7, 1924.—[PART II.]

w Model 50

ola!

ound home
ment

r mahogany case
handle for carry-
carrier and needle

5

Your Home
$1.00 a Week

EAR'S
ains Reign"
MAIN STREET
lainStreets

OWN

throughout; large kitchen;
hted; bathroom tiled; spa-
d shrubs in. Real fireplace;
odern in every respect.

T WILSHIRE, SANTA
O ANY WESTWOOD
S REPRESENTATIVE
INSPECTION.

Y CALL

ment Co
VANDIKE 1401
N BLDG. FIFTH AND BROADWAY
Behind Each Sale

OFFICES
.....Phone HEmpstead 4530
.....56319
n Way, Beverly Hills
.Phone Santa Monica 24-820

w priced
ODEL
ing

Has
oon
res

REMEMBER THIS
TRANSFER

ou are not a failure un-
you quit.

In Two Parts—36 Pages
PART I—TELEGRAPH SHEET—18 PAGES

The Los Angeles Times

"Sail on, sail on, and on and on."

Liberty Under Law—Equal Rights—True Industrial Freedom

FRIDAY MORNING, AUGUST 8, 1924. DAILY, 5 CENTS SUNDAY, 10 CENTS

GREATER SOUTHERN CALIFORNIA

GIRL BRINGS TEARS TO EYES OF "EMOTIONLESS" LOEB

Tells of His "Childish," "Infantile" Acts; State Cites Discrepancies; Student Associates Testify

[EXCLUSIVE DISPATCH]

CHICAGO, Aug. 7.—Lorraine Nathan, 18 years of age, who designated herself as "a school-day friend" of "Dick" Loeb, added color and interest to the "mitigating circumstances" hearing before Judge Caverly today. Mr. Crowe called her Loeb's "sweetheart," but she disclaimed that classification. "Just good friends," she insisted. But her testimony brought tears to the eyes of the youth whom alienists had pronounced emotionless.

Others who backed up Miss Nathan in the mitigating side were two graduates of the University of Michigan and two students at the University of Chicago. The slayers showed deep interest in every word these former chums uttered. Dick and Leopold fell back into their comedy attitude, smiling broadly at some of the incidents.

GIRL MEETS LOEB

When Miss Nathan left the stand after noon recess she encountered Loeb as she was rising to return to jail. She caught his sleeve and whispered "Dickie' I tried to help." Loeb was followed by inaudible whispers until a bailiff separated them.

Attired in a black summer silk with white trimmings, a lace collar and cloche bonnet, white silk stockings, Miss Nathan's slim figure was a target for all eyes. She had known Loeb quite intimately for several years, but six months ago they had quarreled and she told him that in the future she "would only be a sister" to him. Loeb resented the attitude. She had not seen him since May 4 of this year. From observation in the past two years he had changed from apparently normal to infantile childishness. He was queer and eccentric.

"On one occasion," she said, "I remember distinctly, he came in and I am positive he had not been drinking. He took the introduction of guests he had not known slightly and that was not his custom of doing. He then started dancing down the middle of the room and at that time we were passing some chocolates and I got the thumb into each one of them and he did this in all seriousness and then he went out in the reception hall and tried on all the hats of the guests. I thought that rather peculiar because he had been drinking at all.

GIVES CHILDISH ACT

"The time he walked out the front door, returned and handed me some ornament that he had. Your mother might think that he made me this, but he was irresponsible and I told to my mother about it. We were in many dances but not after I made up my mind about his actions.

Mr. Darrow asked: "From your observation of him and your association with him, what he said and what did you think of him as to whether he was balanced or unbalanced in mind, or normal or abnormal?

"Well, I didn't think that these peculiar tendencies had anything to do with his being normal. They were personal conclusions."

Assistant State Attorney Robert E. Crowe, who took up the questioning subject-

(Continued on Page 2, Column 5)

REDISCOUNT RATE CUT

Federal Reserve in Third Slash

Low Money Quotations Bring New York Bank Drop to 3 Per Cent

Other Districts Over Nation Likely to Follow Suit in Short Time

[BY A. P. NIGHT WIRE]

NEW YORK, Aug. 7.—For the third time this year, directors of the Federal Reserve Bank of New York today lowered the rediscount rate, marking it down from 3 1-2 to 3 per cent. The reduction gives New York the lowest Federal reserve rate in the country.

The action, apparently based on a desire to realign the bank rate with open money market quotations, took Wall street by surprise. Persistent rumors of an impending change had been heard for several weeks, but when no announcement was made at the regular meeting of directors yesterday, belief that another cut would be made was abandoned. The announcement was followed by active "over the counter" trading in Liberty Bonds, which earlier in the day had suffered sharp recessions.

TWO PREVIOUS CUTS

The New York bank's policy of reducing its rate in conformity with low money quotations was initiated on May 1, last, when a cut from 4 1-2 per cent to 4 per cent was ordered. On June 12, last, another reduction to 3 1-2 per cent was made.

While Benjamin Strong governor of the Federal Reserve Bank of New York, has refrained from discussing the reasons for the numerous rate changes, it is known the bank's policy has been in accord with local banking sentiment.

(Continued on Page 2, Column 2)

THE DAY'S NEWS SUMMED UP

THE SKY. Clear. Wind at 5 miles, velocity, 8 miles. Thermometer, highest, 82 deg.; lowest, 56 deg. Forecast: For Los Angeles and vicinity: Fair. For complete weather data, see last page of this section.

FEATURES. Radio, Page 18, Part II; Women's Pages, Clubs and Society, Pages 6 and 7, Part II; Marine and Financial, Pages 15, 16, 17, Part I; News of Orange Counties, Page 13, Part II; Sports News, Page 16, Part I; Pages 5, Part I; Comics, Page 4, Part III.

JOURNAL. Page 18, Part I.

NEWS IN SPANISH. Page 5, Part I.

SHOPPING NEWS. Page 7, Part I.

IN THE CITY. Hollywood woman sues for $50,000 damages from Augusta Vollmer, in which charges breach of promise and fraud. She charges plot. Page 1, Part II.

Ruth Snyder was to take stand today in her own defense and tell for first time full version of double slaying. Page 1, Part II.

Confession of Japanese murder of Point Fermin was believed with arrest of three suspects. Story of premurder party told. Page 5, Part II.

Mrs. Ethel Lloyd killed wife and self in home of Col. John E. Stearns, for whom she was employed as cook. Page 11, Part II.

Superior Court has granted Albert Morse divorce from Opal Morse over dogs in home. Kid McCoy was defendant's witness. Page 2, Part II.

Sensational love affairs of Ann Pennington were the target for Attorney Ben Dwiggins's shafts in her divorce suit against J. F. White, wealthy mining man. Page 8, Part II.

Plans are complete in charge of the Pacific Exposition Park reveal that 2,000,000 persons have attended the free admission events there since opening on July 2, 1923. Page 11, Part II.

BIG SLOPE. New fire between Los Angeles and Cleveland

forests were reported. Page 3, Part I.

Nathan F. Coombs of Napa was elected State commander of American Legion at closing session of convention at Santa Cruz. Page 2 Part I.

One man was killed and another injured when naval airplane fell into shallow water off North Island. Page 13, Part I.

Hunt wing of Democratic party in Arizona hurled defi at Congressman Hayden by putting candidate in field who opposes Colorado pact. Page 4, Part I.

Dwight B. Heard of Phoenix, in starting campaign for Governor of Arizona, declared in favor of Colorado River compact. Page 4, Part I.

One more asserted bigamous marriage was believed revealed in the hunt of Long Beach authorities for marital activities of J. A. Jordan. Page 1, Part II.

WASHINGTON. Resumption of world flight was expected by Army air officials on location of new Greenland base free from ice. Page 1, Part I.

GENERAL EASTERN. Girl friend of Richard Loeb testified as to his "childish" and "infantile" acts. Page 1, Part I.

John W. Davis, Democratic Presidential nominee, in first campaign speech, declared honesty is chief issue in campaign. Page 5, Part I.

Perceptible rise in Lake Michigan was reported as result of torrential rains of past few days. Page 1, Part I.

Rediscount rates were cut by the Federal Reserve Bank of New York from 3½ to 3 per cent in the third slash of the year. Page 1, Part I.

FOREIGN. French delegates at London conference were reported to have offered to evacuate Ruhr at once in return for conclusion of trade treaty with Germany favoring France. Page 1, Part I.

Premier MacDonald's proposal for immediate signing of Anglo-Russian treaty caused heated debate in House of Commons. Page 1, Part I.

Two Americans were reported killed in Honduran revolt. Page 1, Part I.

PROSECUTOR AIDE NAMED

[BY A. P. NIGHT WIRE]

SAN FRANCISCO, Aug. 7.—Gerald Johnson, Sacramento attorney, has been named as an assistant United States District Attorney to serve in Sacramento, it was announced here today by United States District Attorney Carr.

On Trial

BRAZIL NABS AVIATRIX AS REBEL AIDE

Sportswoman Flew Own Plane in Sao Paulo to Help Revolt, Charge

[BY CABLE AND ASSOCIATED PRESS]

BUENOS AIRES, Aug. 7.—Aneela Pinheiro Machado, Brazilian aviatrix and sportswoman, is among a number of persons who have been arrested by the Sao Paulo Federal authorities for alleged revolutionary activities, according to a message from Sao Paulo.

Senorita Machado was mentioned in official communications during the siege of Sao Paulo as having lent her airplane to the rebels. It is now asserted that she flew in it herself, scouting over the Federal lines and that it was she who flew over Santos and dropped revolutionary pamphlets in the streets and on the battleship Minas Geraes, a flight which gave rise to reports at the time that the battleship had been bombed.

The aviatrix often wears men's clothes and is reported to be an excellent boxer.

Advices from Sao Paulo declare she frankly gave sensational testimony involving various of the most prominent figures in the revolutionary movement.

FOUR DEAD, MANY HURT IN TORNADO

Heavy Damage Done and Communication Cut Off by Wisconsin Storm

[BY A. P. NIGHT WIRE]

BLOOMER (Wis.) Aug. 7.—Three persons are reported to have been killed and a number injured in a tornado which swept this section early tonight.

OSSEO (Wis.) Aug. 7.—Julius Baglien was killed and his mother, Mrs. Ole Baglien, seriously hurt by a tornado which struck this section early tonight.

Farms were damaged in Trempleau county, trees uprooted, telephone and telegraph communication paralyzed and roads made impassable.

BLACK RIVER FALLS (Wis.) Aug. 7.—Two persons are known to have been injured and considerable property damage was caused by a tornado which swept this section early tonight.

Sweeping down from the northwestern part of Trempleau county, near Osseo, the storm cut a path two miles wide and more than ten miles long in the direction of Black River Falls.

Houses, barns, outbuildings, trees and telephone and telegraph wires were blown down. Several houses in Black River Falls were unroofed.

CUT WIRES AND ROB BANK

[BY A. P. NIGHT WIRE]

SAUK CENTER (Minn.) Aug. 7.—Cutting all wire communication, six bandits blew the vault in the Villard Bank at Villard, seventeen miles northwest of here, and escaped with $9000 in cash and securities early today, bank officials announced.

LAKE MICHIGAN "FLOODED"

Perceptible Rise in Huge Body of Water Reported; Chicago Rain in One Day 52,305,807 Tons

[EXCLUSIVE DISPATCH]

CHICAGO, Aug. 7.—Swollen by rain, Lake Michigan has risen four inches or more in the last few days of heavy storms, according to estimates by Engineer R. T. Rainey of the Chicago sanitary district.

Prof. Henry J. Cox of the United States Weather Bureau for thirty years, Chicago forecaster, agrees with Mr. Rainey that the recent torrential rains have "flooded the lake."

TREMENDOUS WEIGHT

Prof. Cox said that the sheer weight of water which has deluged Chicago in the last few days is tremendous. For the twenty-four hours ending last night at 8 o'clock the rainfall amounted to 3.75 inches, more than the total for the whole of July.

"Three and three-quarters inches doesn't sound like a great deal," Prof. Cox admitted. So he proceeded to calculate it another way to find the actual weight of water splashed down on the city.

"I find that a pproximately 52,305,807 tons of water have been dropped on Chicago in twenty-four hours," he concluded. "The acreage of the city is 123,383. Multiply this by 424 and you have the tonnage."

Capt. J. O. Anderson of the coast guard is another observer who says the lake is climbing and climbing fast.

"Both the Chicago River and Lake Michigan have risen almost a foot in the, last day or two in my estimation," the captain said.

COTTAGERS FORCED OUT

Cottagers who still remain at the Methodist camp meeting grounds in Des Plaines were forced today to move out of some of their homes because of the sudden rise in the Des Plaines River. Warnings were received at 2 o'clock this morning that the river was rising dangerously and the bewildered tenants found the water up to their doorsteps while in the portion of the grounds where the automobiles were parked the water had reached the running boards of their cars.

The water this morning was level with the sidewalks along Chicago avenue. At some places it was 200 feet from the regular channel.

STATE'S OIL PRODUCTION SHOWS GAIN

California Daily Average for Week is Reported as 628,300 Barrels

[BY A. P. NIGHT WIRE]

NEW YORK, Aug. 7.—The daily average gross crude oil production of the United States decreased 1500 barrels for the week ended the 2nd inst., totaling 2,005,100 barrels, according to the weekly summary of the American Petroleum Institute. The daily average production east of the Rocky Mountains was 1,375,800 barrels, a decrease of 5600. California production was 628,300 barrels, an increase of 4100.

Daily average imports of petroleum at principal ports for the month of July were 234,193 barrels, compared with 261,367 for June and for the week ended the 2nd inst., 228,143 barrels, compared with 203,871 for the previous week. Daily average receipts of California oil at Atlantic and Gulf Coast ports, month of July, were 93,258 barrels, compared with 127,500 for June, and for the week ended the 2nd inst., 86,143 compared with 40,256 for the week previous.

Pennsylvania crude oil was reduced 25 cents a barrel—Bradford district being quoted at $3 a barrel, all other grades $2.75 a barrel. There were no other changes reported for the major districts.

FIX EVANS MURDER MOTIVE

Mexican Authorities Say Woman Was Slain for Cash and Not by Foes in Agrarian Land Row

BY FREDERICK NEUMEIER

[EXCLUSIVE DISPATCH]

[Copyright, 1924, by the Chicago Tribune.]

MEXICO CITY, Aug. 7.—Robbery was the motive for the assassination of Mrs. Rosalie Evans, the Mexican authorities investigating the case reported tonight. Seven asserted ringleaders of the robber gang have been arrested and in the homes of several of these have been found caches of loot taken in former robberies.

They were not enemies of Mrs. Evans but killed her only for the money she had on her, it is said. They were not Agrarians, who made it necessary for Mrs. Evans to carry on an armed battle to protect her property, according to the authorities.

Intimate friends of Mrs. Evans, however, scoff at the idea of robbery, claiming the assassination was the work of persons who have been attempting to seize her property for two years. They point out that at the time of the killing she had less than $150 with her and no attempt was made to hold her up, but instead she was shot from ambush in the back.

In addition to the arrest of the seven ringleaders, four ow whom are reported to have confessed their complicity seventy-two others were apprehended but later released. Of the seven ringleaders one is a member of the local Agrarian commission and two are members of the Agrarian organization, this appearing to controvert the suggestion that the Agrarians were not implicated. The prisoners are being held in Puebla for trial.

Charge D'Affaires Schoenfeld of the United States Embassy late this afternoon made informal representations to the Minister of Foreign Relations. When questioned he indicated that his protestation was "not particularly emphatic." Further than that he

(Continued on Page 2, Column 4)

FRENCH BID FOR GERMAN TRADE PACT REPORTED

Evacuation of Ruhr at Once Said to Have Been Offered in Return for Favorable Treaty

[BY CABLE—EXCLUSIVE DISPATCH]

[Copyright, 1924, by the Chicago Tribune.]

BERLIN, August 7.—A confidential, reliable report is received by officials here that France has proposed to the German delegation in London that France will evacuate the Ruhr immediately so that the last troops will be out by the first of the year, provided Germany signs a new commercial treaty with France.

The terms are said to include a treaty to last sixty years providing that Germany make France a favored nation and that Germany pledge itself to buy a certain amount of French luxury goods, including wines, annually.

These terms do not make an unfavorable impression here, but it is pointed out that a sixty-year commercial treaty is too long, as it goes beyond the reparations payments date.

GERMANS AGREE TO DAWES PLAN LOAN

LONDON, Aug. 7.—This was the best day of the international conference which is endeavoring to put into effect the Dawes plan for the payment of reparations by Germany, according to Frank B. Kellogg, the American Ambassador, and James A. Logan, Jr., American observer, who were closeted with the committees in councils from early morning until this evening.

The Germans have accepted a moral engagement to float a loan of $200,000,000 thereby fulfilling one of the most important of the Reparations Commission's requirements before the Dawes plan can be considered effective. The whole of the Allied program dealing with declarations of defaults under the new reparations scheme has been accepted by the Germans and rapid progress has been made in obtaining German approval on other phases of the Allied agreement for putting the plan into operation.

Another important development today was an agreement between the Allies and Germans under which the Dawes plan can be enforced 30 days earlier than October 15, the date which had been agreed upon. Since the moment of their arrival the Germans have been urging that the plan be made operative at the earliest possible moment. The new date therefore was set for October 5 as a concession to Herr Marx, the German Chancellor, but the earlier launching of the plan is contingent on necessary legislation being passed by the Reichstag prior to August 15. If the new reparations regime is effective by October 5 another concession will be made to Germany by the surrender of the customs barriers twelve days earlier than under the previous arrangement.

EXCHANGE COURTESIES

A step toward the establishment of an entente cordiale was taken this afternoon when the heads of the German and French delegations exchanged courtesy calls. Insignificant as this exchange might seem, the fact that it was made is considered as indicating decided progress toward that better spirit which it is hoped the Dawes plan will promote.

Chancellor Marx and Foreign Minister Stresemann first went to the French delegation's hotel where they were received by Premiere Herriot. The Germans then returned to their hotel and presently their call was returned by M. Herriot, who remained with them for half an hour. It may be assumed that matters of the utmost importance were discussed at these meetings.

The Germans make no secret of their purpose to press vigorously for the military evacuation of Germany and to accept no settlement which does not put an end to the presence of French and Belgian troops in the Ruhr. They cannot be considered as approaching their controversial question in a conciliatory spirit, as their letter on the subject refers to evacuation "of districts which were occupied with-

(Continued on Page 2, Column 4)

FLYERS TO DODGE ICE

New Base Found in Greenland

Early Resumption of Flight Expected With Worst Problem Solved

Better Weather Conditions Reported Along Line of Next Arctic Jump

[BY A. P. NIGHT WIRE]

WASHINGTON, Aug. 7.—An early resumption of the world flight by the two remaining planes, now at Reykjavik, Iceland, was expected in military circles today, following official information that the Army advance party had located a safe base as a substitute for ice-locked Angmagsalik, which had been listed as the next terminal.

A dispatch from the cruiser Milwaukee relayed a report from the explorers declaring a satisfactory place had been found at Ekaluit on the west coast of Greenland. Not only would this afford a secure landing place for the planes, the report said, but an open harbor was available for the Milwaukee and facilities for hauling out the planes would moderate repairs be necessary.

The place did not appear on maps of the General Staff and considerable search was necessary before Army officers finally identified it as the old post listed on Danish charts as Ilulilek.

It is considerably farther south than the proposed base, which was found dangerous because of unprecedented ice fields. Ekaluit was said to enjoy longer periods of open water and has been so recorded in marine journals.

Belief that the flight would be resumed shortly was strengthened by other reports, particularly to the hydrographic office, that ice conditions around Southern Greenland had measurably improved during the last twenty-four hours, with an accompanying moderation in the weather. A distance of 650 miles is estimated to be comprised in the contemplated jump, well within the capacity of the planes.

It was pointed out here that no approval was necessary from Washington for establishing the new base or for departure from Reykjavik, wide discretion having been left in such matters to the pilots and to their advisers nearer at hand.

NEW PLANE ON WAY FOR LIEUT. WADE

[BY A. P. NIGHT WIRE]

NEWPORT NEWS (Va.) Aug. 7. Lieuts. George C. McDonald and V. E. Bertrandinas hopped off from Langley Field today for Pictou, N. S., in the Douglass cruising plane in which Lieut. Wade will resume his around-the-world flight.

The start was made after a postponement from 8 a.m. was found necessary when trouble was found in the oil pump of the machine, which had been christened the Boston II.

The trip to Nova Scotia will be made in easy stages.

BOSTON II HAS REACHED NEW JERSEY

[BY A. P. NIGHT WIRE]

KEYPORT (N. J.) Aug. 7.—The Boston II, piloted by Lieut. McDonald, which is being flown from Langley field, Virginia, to Nova Scotia, for the use of Lieut. Wade, around-the-world flyer, made its first stop here at 3:30 p.m. today and after being refueled was anchored on Raritan Bay for the night.

Owing to the late departure from Langley field it was decided not to push on to Boston today, but to lay over here until in the morning.

Tomorrow's program calls for leaving Keyport at 9 o'clock and arrive at Boston in approximately four hours. A short stop is to be made at Boston, after which, if favorable weather prevails, the craft will proceed to Bar Harbor. Sufficient fuel will be taken on here

(Continued on Page 2, Column 2)

Tell It All

Explicit want ads bring the best results.

This is particularly true in rentals.

If you have a house for rent, or a room, flat or apartment, give its size, location, advantages and its rental price.

It's a busy world. Most people are in a hurry. It pays to tell it all.

Times Want Ads

AMERICANS ARE SLAIN

Hondurans in New Revolt

Two United States Citizens Reported Killed Near Nicaragua Border

Washington Dispatches Say Liberal Party Caused Latest Outbreak

[BY CABLE AND ASSOCIATED PRESS]

MANAGUA (Nicaragua) Aug. 7. Two Americans are reported to have been killed in San Marcos de Colon, Honduras, when Gen. Peralta, the revolution leader, attacked the village. Government forces have been sent to guard the frontier.

It is reported that the American marines in Honduras have been sent to the border to repel the revolutionists.

REPORTED SUNDAY

The outbreak of a new revolution in Honduras, following the revolutionary movement there in the spring, which came to an end after diplomatic intervention was reported several days ago.

Dispatches on the 3rd inst. gave the news of the attack on San Marcos de Colon by 400 insurrectionists under Gen. Julio Peralta and other rebellious army officers and official advices to the State Department in Washington from Tegucigalpa on the 5th inst. confirmed the news of the attack and stated San Marcos had been looted and nine persons killed. No mention was made of any of these being Americans.

The scene of the outbreak is near the Nicaraguan border and the dispatches have stated the Nicaraguan government was cooperating with the Honduran authorities to keep the frontier clear of revolutionists, some of whom were reported to have taken refuge across the border in Nicaragua.

NEWS REACHES WASHINGTON

[BY A. P. NIGHT WIRE]

WASHINGTON, Aug. 7. — The Honduran Republican is again involved in civil war despite efforts of the United States and the other four Central American countries to restore order and pave the way for more stable government in the distressed country.

A dispatch today from Minister Franklin E. Morales at Tegucigalpa said that Gen. Ferrera, Minister of War under the provisional government, left the capital on the morning of the 5th inst. with 500 fully-armed men, each soldier carrying three extra rifles. The force was bound presumably for Comayagua, the message said, adding:

"The country is again at civil war and termination of hostilities cannot be expected for some time."

The dispatch indicated that the Liberal party in Honduras was held responsible for the new outbreak, as it asserted that the provisional authorities had arrested "all the principal leaders of the Liberal party."

MAY SEND CRUISER

What action, if any, the Washington government contemplates taking has not been disclosed. There are three American light cruisers either in the Canal Zone or Mexican waters, however, and it would be possible to dispatch one or more of these to Honduran ports with little delay if protection of American lives and property required such a step.

There was no indication either at the State or Navy Departments that orders had been issued as yet for a warship to proceed to Honduras. Probably fuller reports from Minister Morales are awaited before action is decided upon.

Renewal of the revolutionary movement in Honduras came before the provisional government set up after the conference of Amapala, in which representatives of Nicaragua, Salvador, Costa Rica and Guatemala, as well as of the United States, participated, had an opportunity to hold a Presidential election.

ROW ON ANGLO-RUSS PACT

MacDonald's Proposal to Sign Treaty Causes Heated Debate in House of Commons

[BY CABLE AND ASSOCIATED PRESS]

LONDON, Aug. 7.—The proposal of Prime Minister MacDonald to sign forthwith the treaty between Great Britain and soviet Russia, drawn up by the Anglo-Russian conference yesterday, drew a vigorous attack from the opposition when debate was resumed in the House of Commons today.

The Premier refused to yield an inch to the onslaught and finally scored a victory when an amendment proposing adjournment of the House until tomorrow for further discussion was defeated by 157 to 77. Several offensives of the opposition at times provoked acrimonious language and bitter comments.

"I want to sign the treaty today," was Mr. MacDonald's challenging reply to his opponents. He added that the House would be free to consider the treaty, to amend it, to pass it, or to reject it.

However, the Premier said, he insisted upon signing the treaty immediately. The debate was opened by Sir Robert Horne with an attack on the Premier's procedure and a characterization of the treaty as an illusion. Meantime in the House of Lords, Marquis Curzon made an address along similar lines.

The debate ended with the adjournment of Parliment for the summer recess to a date not later that October 28. Should the occasion arise, Parliament will be reassembled not later than September 30 to deal with the government's bill on the Irish boundary questions.

Further consideration of the Anglo-Russian treaty will go over until the next session and in the meantime the Premier presumably will sign the treaty immediately.

RUSSIA, JAPAN RESUME PEKIN CONFAB

[BY CABLE AND ASSOCIATED PRESS]

PEKING, Aug. 7.—Conferences looking to re-establishment of diplomatic relations were resumed here today by representatives of the Japanese and the Russian soviet governments.

The Japanese Minister, Kenkichi Yoshizawa, who has just returned from Tokio, was reported to have placed before the Russian Ambassador, L. M. Karakhan, a definite outline of the basis on which Japan is prepared to evacuate Sakhallen, which has proved a stumbling block in the negotiations between the two countries.

It is understood that the Japanese Minister urged upon M. Karakhan the desirability of an early agreement, pointing out that otherwise the proposed evacuation could not be made effective

(Continued on Page 2, Column 2)

AIRPLANE MAIL RECORD LAUDED

New Declares First Month Test Successful

Says Support of Public to Decide Future

Fast Time Made Despite Adverse Weather

[BY A. P. NIGHT WIRE]

WASHINGTON, Aug. 7.—The air mail service from New York to San Francisco, which began operations with night flying on July 1, last, was in the main successful from every standpoint during the first thirty-one days. Postmaster-General New declared today the average time was thirty-nine hours and forty-nine minutes from New York to San Francisco and thirty-six hours and twenty-one minutes from San Francisco to New York.

The air mail pilots flew their planes 173,910 miles in the thirty-one days. Gross income was substantially less than the cost of maintenance during the first month.

"As far as the physical operation of this continuous New York-to-San Francisco route is concerned," the Postmaster-General said, "I now have no hesitancy in predicting its success."

"Whether or not the service will be supported by the public to a degree which will warrant its continuation is still an open question. It would seem to me that, at the end of five or six months we should take stock of the whole operations, its cost, its income, its performance and then perhaps arrive at some conclusions as to its future."

The poorest time made by the mail planes was fifty-five hours and forty minutes westbound, which is thirty hours and twenty minutes better than the best combination of rail schedules. Eastbound the poorest time was fifty-seven hours and thirty-nine minutes, or thirty-two hours and twenty-one minutes better than the best rail time.

Post officials pointed out that the month's record of the air mail pilots, 173,910 miles, is almost seven times as far as the army round-the-world flyers will have flown when they have completed the trip at Seattle. Despite adverse weather conditions during most of the night flying, the schedule was maintained without interruption, a plane leaving New York and San Francisco every morning.

KLAN ISSUE TO FORE IN OKLAHOMA

Bitter Fight in November is Assured by Results of Senatorial Primaries

[BY A. P. NIGHT WIRE]

OKLAHOMA CITY, Aug. 7.—All doubt that the November Senatorial election in Oklahoma would be a straight-cut fight between the Ku Klux Klan and its opponents apparently had passed tonight when returns from virtually all the State indicated the nomination of J. C. Walton, Democrat, and bitter opponent of the Klan, and W. B. Pine, Republican, wealthy oil man and a Klan indorsee.

With but 444 of the 2996 precincts missing, Walton's lead over E. B. Howard, Congressman from the First District, had increased to more than 7000. Pine's lead over Eugene Lorton, Tulsa publisher, assures him the Republican nomination.

Political observers are chiefly concerned with the question whether party lines will remain intact in the Senatorial race, many going so far as to express the belief that the Klan and anti-Klan fight virtually will wipe out party alignments.

DENVER, Aug. 7.—Colorado Democrats were gathering here tonight for the Democratic State Assembly tomorrow, which will designate two candidates for the United States Senate, six Presidential electors and an entire State ticket.

Indications tonight were that the Ku Klux Klan issue would come before the convention in the form of an anti-Klan resolution, which, if rejected in the committee, would be presented from the floor.

Let's Go

Confidence, optimism, buoyancy—now the atmosphere of business.

Doubt and uncertainty largely eliminated.

Fear displaced by knowledge and faith.

A feeling of safety—solid foundation—and good things ahead.

Conditions are right for business building.

Five months to go and nothing in the way.

Five more coats of white for the White Spot.

1924 IS another record breaker.

Let's go!

The National Cash Register Company
634 South Hope. VA 2347
C. U. Whiffen, Sales Agent

1924—A Record Breaker on the Home Stretch

RESERVE BANK'S REDISCOUNT CUT

(Continued from First Page)

Much of the bond market's current strength has been attributed to the low bank rate.

The latest reduction, it was said in investment circles, would be a boon to foreign financing, particularly flotation of the forthcoming German loan.

EXPECT OTHER BANKS TO FOLLOW PRECEDENT

WASHINGTON, Aug. 7.—Although the Federal Reserve Board followed its usual policy of withholding any comment, the action of the New York Reserve Bank today in reducing its rediscount rate from 3½ to 3 per cent is expected to be a signal for similar action by nearly all of the other eleven banks constituting the system.

Prior to the action of the New York bank the rate of the Boston, New York and Philadelphia banks was on a par, at 3½ per cent, while the Minneapolis bank maintained a rate of 4½ per cent and all other members of the system had a rate of 4 per cent. The figures remained at the points given as a result of a series of reductions which the board has authorized in recent months as the easing credit situation and the fall in the market rate for the use of money outside of the reserve bank system required.

CREDIT DEMAND EASIER

The continued reduction in the rate constitutes a recognition of the eased demand for credit in the United States and the increasing pressure of money-seeking investment, in the view of observers of the reserve system operations.

The immense stock of gold now retained in the American banking system has made the American bank independent of any international association in its action. The American rediscount rate is now lower at New York by a very perceptible degree than the comparative rates maintained in any other financial center in the world.

One probability is that the action of the American reserve system in again reducing the rediscount rate may further tend to establish New York as the most desirable point for foreign borrowers to seek funds. The effect of the rate cut on general business is not considered to be potentially important in the light of the fact that credit resources have been for many months much larger than the current rate of business transactions has required.

The principal effect of the rate cut will be internal to the banking system in itself, in that it will allow the system's unused resources to be employed and set to earning to a greater degree than they would be at the higher rate.

COMMONS ROW ON RUSS PACT

(Continued from First Page)

before the closing in of the early winter on the Siberian island.

Conversations between the two diplomats will be held practically daily hereafter, under present plans. At least three days will be taken up with presentation of the Russian position.

Dispatches from Tokio two weeks ago stated that the Japanese Cabinet had agreed on a new policy toward Russia, particularly in regard to Sakhalin concessions, which it was believed, would lead to eventual Japanese recognition of the soviet government.

FLYERS GET SET FOR NEXT JUMP

(Continued from First Page)

to carry the hydroplane through to Bar Harbor.

PORTUGUESE FLYERS REACH SAN FRANCISCO

[BY A. P. NIGHT WIRE]

SAN FRANCISCO, Aug. 7.—Majs. Brito Pais and Sarmento De Beires and Lieut. Manuel Gouveia, Portuguese army aviators, who flew from Lisbon to Macao, China, arrived here from Seattle today on the liner H. F. Alexander.

Maj. Pais said the Portuguese flyers in Indo-China were within seventy miles of the American around-the-world airplane squadron. After a brief visit here the Portuguese airmen will continue overland on their homeward way.

FIRST GRAPES SHIPPED

[BY A. P. NIGHT WIRE]

LODI, Aug. 7.—The season's first grapes from this district were shipped East yesterday. They were of a seedless variety. The first Zinfandel shipment is expected to follow on the 25th inst.

NAPA ATTORNEY HEAD OF LEGION

Nathan F. Coombs Elected in Closing Session

Los Angeles Men Oppose "News" as Official Paper

Vanderbilt and Publications Are Denounced

[EXCLUSIVE DISPATCH]

SANTA CRUZ, Aug. 7.—The convention of the American Legion, Department of California, closed here this afternoon after a continuous session from 10 a.m. until 4:30 p.m. The session was heated in spots, but many of the fireworks that were promised failed to materialize. Chief among these were the Klan issue and the fight against the resolution to make the Legion News the official paper of the State organization. No resolution was introduced on the Klan and the Los Angeles delegation that opposed the Legion News in committee failed to make a minority report on the floor and the resolution passed without debate.

Jack Huston, manager of the Legion News, was elected one of the delegates-at-large to the national convention in St. Paul.

Nathan F. Coombs, Napa attorney and last-minute candidate for department commander, was elected on the first ballot over Fred Bebergall by a close margin. Bebergall had the support of the majority of the Central California delegates, but the majority of the Southland swung to Coombs.

HIT PAPERS

Cornelius Vanderbilt, Jr., and his Los Angeles and San Francisco tabloid newspapers were the subject of a scathing resolution introduced by the publicity committee, but the convention deleted the names of the papers and publisher before passing it. The resolution, as introduced, follows:

"Whereas, the Illustrated Daily Herald and Illustrated Daily News, published by Cornelius Vanderbilt, Jr., have from time to time published unfair attacks on department officers of the American Legion, Department of California, particularly in reference to their attitude on the conduct of the office of the director of the twelfth district, United States Veterans' Bureau. Therefore, be it

"Resolved: That the American Legion, Department of California, in convention assembled, goes on record as indorsing the policies of the department officers and that it condemns the untruthful attacks as unfair and harmful to the best interests and welfare of the American Legion and veterans generally."

The resolution was read on the floor of the convention, there were demands to be heard from practically every district and every speaker had something to the disadvantage of the newspapers concerned, or their publisher, to bring out. One speaker declared that while Vanderbilt was a member of the American Legion in New York State he had regarded himself as superior to the Legionnaires of California and the policy of the papers was declared to be nothing but a play for notoriety. A motion to delete the names of the papers and publisher brought a storm of protests, but was finally carried. This was followed by the immediate passage of the resolution.

"Comrade Commander," shrilled the voice of one of the Los Angeles delegates, "I would like to request that the names of the publisher and his papers, that were taken from the resolution, be read at this time."

The names were read.

"Much obliged," came the answer. "I just wanted to be sure that the gang all knew who they are."

OFFICERS ELECTED

Following are the officers elected at the afternoon session:

Commander, Nathan F. Coombs, Post No. 113, Napa.

First Vice-Commander, Vern B. Fish, Mt. Lassen Post No. 167, Red Bluff.

Second Vice-Commander, Dr. E. R. Fountain, Merced.

Third Vice-Commander, Miss Jean Griffin, Pasadena Post No. 13.

Adjutant, James K. Fisk.

Chaplain, William Patrick.

Historian Gilbert Rankin, Post No. 26.

Sergeant-at-Arms, Thomas Cabot.

National Executive Committee, George J. Hatfield.

Alternate, John F. Sinclaire.

Delegates-at-Large, national convention, Morgan Keaton, Post No. 61; Philip Katz, Post No. 1, San Francisco; Jack Huston, Golden Gate Post No. 40, San Francisco.

EXECUTIVE COMMITTEE

Executive committeemen: Lieut. R. G. Power, Post No. 59, Colusa; A. K. Weidenfelt, Post No. 21, Santa Rosa. Second district, Arthur F. Ager, Post No. 126, Dunsmuir; Dr. L. B. Rantz, Eldorado Post No. 119, Placerville. Third district, Joseph P. Maloney, Post No. 61, Sacramento; Martin R. Huberty Post No. 99, Davis. Fourth district, Charles H. Bruning, Post No. 116, San Francisco; Dr. Calvin A. Walker, Post No. 1, San Francisco. Fifth district, Fred Bebergall, Post No. 40, San Francisco; Eugene D. Bennett, Post No. 203, San Francisco. Sixth district, G. O. Smallcomb, Post No. 47, Livermore; Al Case, Post No. 5, Oakland. Seventh district, Max Whare, Post No. 36, Reedley; Sam Hearn, Post No. 11, Madera. Eighth district, David J. Aron, Post No. 67, King City. Ninth district, Allen B. Dixby, Post No. 13, Pasadena; Herbert Walker, Van Nuys, Post No. 193. Tenth district, Salvatore Capodice, Post No. 43, Hollywood; L. V. McCardle, Post No. 54, Los Angeles. Eleventh district, Elmer W. Wheald, Post No. 135, Calipatria.

GRANT SAYS HE QUIT VOLUNTARILY

[EXCLUSIVE DISPATCH]

SAN FRANCISCO, Aug. 7.—"I have resigned as director of the United States Veterans' Bureau of the twelfth district, to take effect October 1. The resignation was entirely voluntarily on my part and was neither asked or demanded by any person or persons in authority. Furthermore, I was not forced to resign and was not pushed out."

Maj. Louis T. Grant, director of the Veterans' Bureau in San Francisco, thus expressed himself today, when asked regarding the report of his resignation which had been given to the State convention of the American Legion at Santa Cruz by State Commander James F. Collins. In explanation of his reasons for resigning, Grant said:

"I had discussed leaving the bureau with several persons long before the recent controversy started and had concluded to resign when charges were brought against me and my administration of the bureau. The charges were such that in justice to myself and friends, I could only remain, face the charges and await the outcome, which I was confident would be a complete exoneration. The charges were investigated by a board appointed by the national director of the bureau, Gen. Frank T. Hines, and I was vindicated, as is well known.

"Then I felt justified in asking to be relieved of the work, and on my recent trip East I stopped off for a week in Washington and gave my resignation to Gen. Hines, who assured me of his personal regret in my leaving. I set October 1 as the date, as there remains many details that I can clear up and leave my successor with a clean slate to start upon."

Maj. Grant has been head of the local veterans' bureau since June, 1921. He is a consulting engineer by profession. He gave up that work to enter the engineering corps when the United States was drawn into the World War, serving three years. He is also a veteran of the Spanish War.

FRANCE SEEKS GERMAN TRADE

(Continued from First Page)

out the authority of the Treaty of Versailles."

France, always pinning her faith on the precise formula, still insists this discussion is outside purview of the present conference. In their present mood the Germans want the military forces out of the Ruhr by the time the Dawes plan becomes effective, October 15, or earlier if the date of the transitional period is brought forward. If the French prove adamant about the October date the alternatives of the Germans might be January 1 or April 15, next.

CLING TO REFUSAL

The French are clinging tenaciously to their refusal to consider the question, because they desire to be prepared for any contingency that may arise in the event the Dawes plan does not work.

The conference leaders on the Allied side met first this morning and shortly afterward the Germans were admitted to take part in the discussion. It was decided to refer the question of amnesty for German nationals in the occupied territories to the conference jurists. An agreement on this subject is considered probable.

French circles expressed themselves quite satisfied with the morning meeting. They said the Germans presented their propositions in a moderate way and that the tone of the discussion was most courteous.

One of the French spokesman asserted that many of the points put forward by the Germans were capable of adjustment and reconciliation with the agreements reached by the Allies. It was said in some instances only a slight explanation seemed necessary to make the German and Allied views coincide.

The conference experts in Downing street resumed their consideration of the question of the restoration of Germany's economic unity and the problems presented by the transfer of reparation receipts.

UNITED STATES ASKS VOICE IN NEW PARLEYS

[EXCLUSIVE DISPATCH]

WASHINGTON, Aug. 7.—The United States government, through Ambassador Kellogg at London, has informed the Conference of Premiers in which he is representing the United States that this government wishes to participate in the proposed meeting of finance ministers to be held in Paris for the purpose of discussing allocation of German reparations payments, it was learned today.

Such participation by this government is held by the Coolidge administration to be advisable in view of the fact that the United States is directly interested in any agreement which may be reached as to the allocation of German payments under the Dawes plan. Among these interests are the bill for the cost of the American Army of Occupation in Germany, amounting to more than $250,000,000, and the amounts growing out of awards by the American-German mixed claims commission which has been adjudicating claims of Americans against the German government. These latter are believed to total an amount in excess of the cost of the Army of Occupation, and though alien property is being held in the United States against these claims, it has always been assumed that the awards should be paid by the German government and the property restored to its original individual owners.

The American government took the step of directing Ambassador Kellogg to notify the conference in London on the American attitude toward a financial conference after it had been informed by Mr. Kellogg that a resolution had been presented to the conference providing for a subsequent conference of finance ministers in Pars, where the whole matter of dividing the German reparations payments among the several claimants would be threshed out.

EVANS MURDER MOTIVE FIXED

(Continued from First Page)

would not say, but he did imply that the embassy was without any direct or indirect notes from Great Britain.

The Evans case has placed the Mexican government in an extremely difficult position. The killing of Mrs. Evans, coming so soon after former Ambassador Warren's assurance to the press that her life was not now endangered and that she was afforded adequate guarantees is being construed as reflecting the United States' misconception of the situation.

Death of Pilot Forces Division Chief to Resign

[BY A. P. NIGHT WIRE]

SALT LAKE CITY (Utah) Aug. 7.—As a result of the placing of responsibility on him for the death of Air Mail Pilot William Blanchfield, who was killed in a crash at Reno last Friday, Claron Nelson, superintendent of the Western division of the air mail service, has resigned upon the request of Carl F. Egge, general superintendent, it was learned here today.

LOEB WEEPS AS GIRL TESTIFIES

(Continued from First Page)

ed the girl to a fiery ordeal. He accused her of lying because she had changed her estimate of young Richard since the time she was questioned in the State's Attorney's office right after Loeb confessed he was a murderer.

She tilted her chin with all the pluck she could get together, struggled in the net the prosecutor wound around her, but stuck to her statements. She said she was not as fond of Loeb as she had been and one reason was because he had acted "idiotic" and "infantile."

PREVIOUS STATEMENTS

Mr. Crowe began the attack on her veracity by reading the transcript of her statement on June 27 to an assistant prosecutor.

"Didn't you say at that time that Richard Loeb was a boy of the most manly character; that there was nothing peculiar about his manner or conduct?"

"Yes, I did."

"Didn't you say you thought he was an ideal fellow, more of a young man than a boy?"

"I suppose I did."

"You said he was very brilliant and a perfect gentleman?"

"I suppose I did; I don't remember it."

"Didn't you say that his conversation was splendid and you never heard him say anything detrimental to good taste?"

"I don't remember."

"You said he was perfectly sane and normal."

"Yes."

"He wrote you many letters and after the murder you gave them back to him?"

"My sister did."

"You said he held the most idealistic views of life and that he had a high opinion of girls?"

"I did."

"Were you lying then or are you lying now?"

DARROW TO RESCUE

Mr. Darrow rushed to her assistance as she was gasping for words.

"I was so nervous and fussed that day and as the questions were so personal I answered about what they wanted."

"Did you have a conversation with Richard Loeb during the noon recess and say to him 'Dickie, I will stick to you.'"

"I had a conversation, a few words, but I didn't say that."

For the first time in this hearing of evidence tears came to the eyes of the boy who the alienists said had no emotion.

Lorraine spoke to him when she got out of the witness stand.

"Thanks, Lorraine," he said, "but I'm sorry you said that about me."

"I'm sorry I had to," she said.

Edwin Meiss, former student at the University of Michigan, who had been closely associated with Loeb for eighteen months, was called to give the result of his observations. He was president of the Theta Beta Tau fraternity, of which Loeb was a member. Loeb, he said, made his scholastic grades easily. He was the youngest boy in the class. He saw him faint three times. Once when a group of boys jumped on him and forced him to the ground, again when he was going through the initiation for the fraternity and again at the conclusion of the rites a week later. Loeb was nervous and jerky in conversation and in movements. In walking he would walk for a while and then run a while. In discussions over studies he would pick some minor point and try to make it important, and stick to it.

Meiss said Loeb uttered words hastily and in smoking he would consume a cigarette in a few puffs. He couldn't sit down when arguing. He walked back and forth and couldn't remain still. He worked himself into childish zeal in any co-operative effort and annoyed his companions. He wanted to take the lead from men three or four years older. Because of his childish and irresponsible character he was never made a mentor in his senior year. Nearly all seniors are made mentors over freshmen, to guide them and ease their way through the first year. Loeb was censured by the executive committee of the fraternity for getting drunk. For a time upper class privileges were taken away from him.

On cross-examination Mr. Crowe wanted to know if Loeb was not knocked out when he first fainted.

The witness admitted that he might have been knocked out.

The second fainting was in a physical initiation. The witness refused to describe the mysteries of the initiation except to say there was "no goat." The third fainting was at conclusions of the rites. There was no force, just a ceremony.

Mr. Crowe tried to make it appear that Loeb was too young to be a mentor. The witness held to the opinion that Loeb did not command respect of the underclassmen.

"The fraternity elected him after a three months' investigation and found he was a good fellow, the kind you wanted?" asked Mr. Crowe.

"Yes."

John Abt, a law student at the University of Chicago, was Leopold's friend. On Leopold's philosophy he said:

"Leopold talked of Nietzsche and the superman. While he did not think that a superman now existed, one would come. He would be a law unto himself, who made all men's laws. He said all his friends were means to an end and when he could not use them he would throw them aside. If a superman made a mistake he was just like an ordinary man and was through." He knew Loeb and had seen him pick pockets and steal postal cards. This was nine years ago.

SAYS JUDGMENT POOR

Arnold Maremont, witness for the State, had been in close relations with Leopold.

"He was a marvel, a genius in his studies. His brain was so active that he kept up a half-dozen studies outside the university. He could do anything with a book. He could grasp the whole book at one time and his memory was good he could quote long passages after reading' twice. He was a superman frequently. This witness could make laws to suit himself. He made the statement that he gave him pleasure to go out and murder some one he would do so, but, of course, must not be caught. He kept saying that he would do anything once. With all of this his judgment was bad and his reasoning was lame. He did not have common sense."

Turned over to Mr. Crowe for cross-examination, State's Attorney thanked the witness for the phrase "horse sense" in contrast with the expressions of the alienists.

"Didn't Leopold think Napoleon, The Great, Napoleon or Julius Caesar were supermen?" he asked.

"He thought they were supermen, but they made mistakes and that takes them out of the category of supermen."

Max Schrayer, former University of Michigan student, was with Loeb at Ann Arbor. He went over the same ground as Mr. Meiss. The students and fraternity did not trust Loeb after he was known.

Only the Victrola and Victor Records bring such music into your home

Just as the actual stage performances of the greatest artists stand out from those of less talented artists, so the Victor Records by these artists excel in the world of recorded music. There is a change of program offered on Victor Records every week, but the same high quality is always maintained and is evident in every number on the list. None but Victor Records provide such music and entertainment. No other instrument plays them in the same finished manner as the Victrola, and there are twenty-one models, from $25 up.

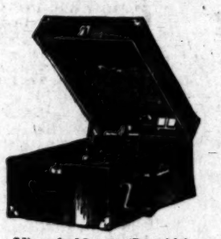

Victrola No. 50 (Portable)
$50
Mahogany or oak

Victrola No. 80
$100
Mahogany, oak or walnut

Victrola No. 215
$150
Mahogany, oak or walnut

There is but one Victrola and that is made by the Victor Company—look for these Victor trade marks.

Out today
New Victor Records

Red Seal Records

		Number	DOUBLE-FACED List Price
Athalia—War March of the Priests (Mendelssohn) / Festival March of the Boyars (Einzugsmarsch der Bojaren) (Halvorsen)	Mengelberg and New York Philharmonic Orchestra	6464	$2.00

Famous marches, very unlike one another—one grave and stately, the other quaint yet sumptuous. A charming orchestral record worthy of the conductor and of the Victor.

Hungarian Rhapsody No. 12—Part 1 (Liszt) Piano Solo	Olga Samaroff	6480	2.00
Hungarian Rhapsody No. 12—Part 2 (Liszt) Piano Solo	Olga Samaroff		

A beautiful record of the brilliant and capricious Twelfth Rhapsody of Liszt. Almost every human mood finds expression, and the number is recorded in inimitable Victor fashion.

I Love You (from "Little Jessie James")	Reinald Werrenrath	1026	1.50
Suppose I Had Never Met You (from "Little Jessie James") (Thompson-Archer)	Reinald Werrenrath		

Two popular hits, sung by a great artist with splendid sympathetic power. Both are "heart-songs." Hear Werrenrath sing them and you will appreciate how perfectly they are recorded.

Light Vocal Selections

Any Old Time at All / Deep in My Heart	Lewis James / Frankiyn Baur	19378	.75

Songs of love-reminiscence in the popular vein. The first one tends to the waltz style, the second to the fox trot. Both are finely sung; splendid records of popular music.

Melodious Instrumental

Cuckoo Waltz / Lena—Schottische	International Novelty Quartet / International Novelty Quartet	19349	.75

Delightful, "homey" numbers for a "quartet" of violin, accordion, xylophone, cornet, piano and one or two other sources of odd and interesting effects.

Duets—Two Sopranos

(1) Music Everywhere (2) The Bird of Passage (3) Cradle Song / (1) Bella Napoli (2) Jolly Miller (3) Tempest	Anna Heward-Laura Littlefield / Anna Heward-Laura Littlefield	19350	.75

Records for two soprano voices, issued for educational purposes, but delightful to hear for their own sake; and children will specially enjoy them.

Dance Records

San—Oriental Fox Trot / I Can't Get the One I Want—Fox Trot	Paul Whiteman and His Orchestra	19381	.75

Whiteman has made a daring record of the favorite "San," with some startling new details, and with extraordinary power and finish. Its companion is a gem, too, in playing and recording. A most remarkable dance record!

June Night—Fox Trot / Only You—Fox Trot (from "I'll Say She Is") with vocal refrain	Waring's Pennsylvanians / International Novelty Orchestra	19380	.75

Melodious fox trots. "June Night" has some polka-like rhythms. "Only You" has a tender vocal refrain. For dancing or for listening, these are admirable records.

Just Hot—Fox Trot / Red Nose Pete—Fox Trot	Waring's Pennsylvanians / Ted Weems and His Orchestra	19377	.75

Fox trots worthy of their names—the first with singular kazoo-and-megaphone ululations, the second with cornet pleasantries and brilliant piano-work. Both numbers attest the skilfulness of Victor recording.

TRADE MARK
Victrola
Victor Talking Machine Company, Camden, N.J.
Victor Talking Machine Co. of Canada, Ltd., Montreal.

EVERY MORNING IN THE YEAR Los Angeles Times DAILY SUNDAY DECEMBER 4, 1881

The Times Building, First and Broadway. Photo Mezzotint Section

90c per month DELIVERED BY CARRIER Single Copies, Daily, 5 Cents. Sunday, 10 Cents.

By Mail, in Postal Zones 1 to 4, including California, Arizona, Nevada, Utah, Oregon, Washington. Yearly, $12.00; Monthly, $1.05. In Zone 5, including Colorado, Idaho, Montana, New Mexico, Wyoming. Yearly, $16.00; Monthly, $1.30. In Zone 6, 7 and 8, United States, Canada and Mexico, Yearly, $18.00, Monthly, $1.50. POSTAGE PREPAID.

Entered as second-class matter Dec. 4, 1881, at the Postoffice at Los Angeles, Cal., under the Act of March 3, 1879.

FRIDAY MORNING, AUGUST 8, 1924. VOL. XLIII. NO. [illegible]

Sep
Clearanc
Su
O
$34
Formerly to $55
A wonderfu
STEIN-BLO
other fine m
woolens—th
OVERCOAT
now for nex
this selectio
is the time t
ENTIRE
T
Remarkable redu
Furnishings, Sho
and Overcoats, Bo
Boys' Wash Suit
Bathing Suits, etc.
Har
437-
PLAST
Banish
and cor
outside
MON
13th Floor A
Los Angeles
WA
WHY NOT
ask us about our Street Improvement Bonds? You can see the security and decide for yourself.
7% Tax Free
Elliott & Horne Co.
Stock Exchange Bldg.
424 So. Spring St. Trinity 0460
Bonds Dealers Since 1890
TIMES WANT ADS
First in service, highest in numbers, best in getting results.

Husband Slays Wife, Children and Kills Se

[BY A. P. NIGHT WIRE]

BUFFALO (N. Y.) Aug. [illegible] Henry H. Lyon, 45 years of age, electrical engineer of this city early today shot and killed his wife and their two young sons and shot and fatally wounded [illegible]

s Times DAILY FOUNDED DECEMBER 4, 1881
Phone MEtropolitan 6000
BY Single Copies, Daily, 5 Cents; Sunday, 10 Cents.
lifornia, Arizona, Nevada, Utah, Yuma, Colorado, Idaho, Montana, New Mexico, $1.50. In Zone 6, 7 and 8, balance of Monthly, $1.50. POSTAGE PREPAID
at the Postoffice at Los Angeles, Cal., March 9, 1878.
4. VOL. XLIII. NO. 88

ie could grasp the whole book in time and his memory was so good he could quote long passages after reading twice. He talked of superman frequently. This man could make laws to suit himself. He made the statement that if it gave him pleasure to go out and murder some one he would do it, but, of course, must not be caught. He kept saying that he would try anything once. With all of this his judgment was bad and his reason lame. He did not have horse sense."

Turned over to Mr. Crowe, the State's Attorney thanked the witness for the phrase "horse sense" in contrast with the expressions of the alienists.

"Didn't Leopold think Alexander the Great, Napoleon or Shakespeare were supermen?" he asked.

"He thought they were great men, but they made mistakes and that takes them out of the category of supermen."

Max Schrayer, former University of Michigan student, was with Loeb at Ann Arbor. He went over the same ground as Mr. Meisa. The students and fraternity did not trust Loeb after he was better known.

Husband Slays Wife, Children and Kills Self

[BY A. P. NIGHT WIRE]

BUFFALO (N. Y.) Aug. 7.—Henry H. Lyon, 45 years of age, an electrical engineer of this city, early today shot and killed his wife and their two young sons and then shot and fatally wounded himself.

ecords
ne
tists stand out
y these artists
rogram offered
always main-
Victor Records
nt plays them
re twenty-one
ay
ecords
DOUBLE-FACED
Number List Price
and harmonic a 6464 $2.00
ave and chestral
Samaroff 6450 2.00
Samaroff
Twelfth expres-fashion.
arrenrath 1026 1.50
arrenrath
id sym-ith sing recorded.
vis James 19378 .75
dys Baur
The first
t. Both
al
Quartet 19349 .75
Quartet
f violin,
o other
s
nage Littlefield 19350 .75
Littlefield
cational
ke; and
eman and chestra 19381 .75
e "San,"
ry power
ying and
sylvanians Orchestra 19380 .75
olka-like
dancing
sylvanians Orchestra 19377 .75
singular
cornet
rs attest
ola
ny, Camden, N.J.
, Montreal.

Semi-Annual SALE

Clearance of Men's & Young Men's

Suits and Overcoats

$29

$34 Formerly to $40 $44

Formerly to $55 Formerly to $75

A wonderful grouping of suits, of high quality, including STEIN-BLOCH, STRATFORD, MICHAELS-STERN and other fine makes. All hand tailored garments—beautiful woolens—this season's models. You'll want more than one.

OVERCOAT VALUES that are too good to pass up. Buy now for next Fall—you're sure to find what you want in this selection. Light, heavy and medium weights. This is the time to save money.

ENTIRE STOCK OF PALM BEACH AND TROPICAL SUITS—20% OFF

Remarkable reductions on Men's Furnishings, Shoes, Boys' Suits and Overcoats, Boys' Furnishings, Boys' Wash Suits (Half Price) Bathing Suits, etc.

Women's "Golflex" tweed hiking suits, greatly reduced at $19.50. Women's silk tuxedo and wool slip-over sweaters at HALF PRICE.

All Straw Hats Half Price

Harris & Frank

437-443 Spring-North of Fifth

MONOLITH

PLASTIC WATERPROOF PORTLAND CEMENT

Banish Dampness! Add Strength! Build for permanence, beauty and comfort in your home or building by specifying for walls and outside plastering Monolith Plastic Waterproof Portland Cement.

For Sale by All Building Material Dealers

We manufacture two cements—one is Monolith Portland Cement, a high grade uniform Portland. The other is Monolith Plastic Waterproof Portland Cement. Both are guaranteed to pass specifications. In ordering from your dealer be sure to specify which cement you desire.

MONOLITH PORTLAND CEMENT CO.

13th Floor A. G. Bordoni Bldg. Los Angeles, California

Write for Booklet

Phones: TRinity 7036 Plant at Monolith, Cal.

WATERPROOF

WHY NOT ask us about our Street Improvement Bonds? You can see the security and decide for yourself.

7% Tax Free

Elliott & Horne Co.

Want Ads

Get service, highest in values, best in getting results.

Gifts from California

Navajo Indian Rugs
Moccasins
Indian Silver Jewelry
California Pictures
Abalone Pearl Jewelry
Eucalyptus Portieres and Baskets

The Largest Store of the Kind in the West

FERRELL'S

Gifts of Distinction

621-623 South Hill St.

FOREST BLAZES FLARE UP ANEW

Two New Fires Reported in Southland Reserves

Bautiste Canyon Area Scene of Another Outbreak

Plumas and Inyo Regions in Path of Flames

[BY A. P. NIGHT WIRE]

SAN FRANCISCO, Aug. 7.—Two new fires in the Angeles and Cleveland national forests are burning uncontrolled and more than 200 men are fighting to curb the flames, according to information received by the United States Forest Service here late today.

The fire in the Angeles forest has already swept over 2000 acres and is heading toward Oak Glenn, east of Redlands in Riverside county. The fire started in Potato Canyon and spread from there into Hog Canyon. One hundred men are fighting the fire, but it is not thought possible to control the blaze until some time tomorrow.

The Bautiste Canyon fire in the Cleveland National Forest, which has been quiet for some time, broke out today with renewed vigor near Thomas Mountain and the efforts of more than 100 men have been unavailing in checking the fire.

The Plumas National Forest, visited by two disastrous fires within two weeks, is again the scene of a conflagration, it was reported today.

The fire is in the lands of the Feather River Lumber Company west of Portola. It had burned over 1500 acres at the last report and was raging before a high wind directly toward Clover Valley.

The Inyo National Forest is experiencing its first big fire of this season. The blaze started yesterday near Bishop, Inyo county, and had burned over 2000 acres of brush and pine, at the last reports.

The fire in the Stevenson Mountain region of the Sierra National Forest was reported under control today after having burned over 2400 acres and destroyed the lumber mill of the Prescott Brick and Tile Company. The fire near Cassel in the Lassen National Forest was also reported controlled.

The United States Forest Service today ordered the following national forest areas closed:

The entire drainage area of Lower Mill Creek and Antelope Creek and their tributaries in the Lassen National Forest.

The entire Palomar district of the Cleveland National Forest.

FIRE SWEEPS OVER OLYMPIC PENINSULA

[BY A. P. NIGHT WIRE]

PORT ANGELES (Wash.) Aug. 7.—Damage by a fire in timber, which the Bloedel Donivan Lumber Company of Bellingham, Wash., has been preparing to log on the Olympic peninsula, was put at $300,000 late today with 750 men fighting the flames.

FIRE ADVANCING IN ANGELES FOREST AREA

A fire that has burned over 2000 acres of land in the Angeles National Forest, fifteen miles east of Redlands, was raging at a late hour yesterday, according to Supervisor R. H. Charlton. The fire started outside the national forest, between Hog Canyon and Potato Canyon, the supervisor said. It was thought to be under control soon after it started, but yesterday 100 men were unable to stop its advance toward Oak Glen.

A small brush fire at the junction of San Francisquito and Dry canyons, north of Saugus, was reported yesterday to County Fire Warden Flintham's office. Several deputies and fire fighters were dispatched from Newhall to the scene of the blaze and it was stated the fire warden did not expect the fire to reach serious proportions.

Condemned Man Admits Murder of Five Victims

[BY A. P. NIGHT WIRE]

VILLA PLATTE (La.) Aug. 7.—Euzio Vidrine has confessed to the murder of four men in addition to that of Leo Wiggins, Jr., for which he will be hanged here tomorrow, it was declared today by Sheriff Charles Pucheu. A lunacy commission pronounced Vidrine sane yesterday.

Vidrine's first victim, according to Sheriff Pucheu, was Pierre Vidrine—no relation to the prisoner—an aged farmer residing near Ville Platte, who was shot in the back while at work in his field. The second victim was Charles Garbo, transferman of Lafayette, shot and killed by a passenger whom he was driving from Lafayette to Crowley. The same night Garbo was killed, John Roy, a mulatto jitney driver, was slain by a passenger between Eunice and Crowley. The fourth slaying was that of Lee Duke, jitney driver, who operated a car between Orange and Beaumont, Tex.

POLICE SEEK WIFE OF MAN KILLED IN TEXAS

SUITCASE OF VICTIM SENT TO SEATTLE ADDRESS IS UNCLAIMED

[BY A. P. NIGHT WIRE]

HOUSTON (Tex.) Aug. 7.—Police were seeking today to communicate with the wife of R. O. Wilson salesman for a Chicago art company, whose mutilated body was found yesterday, in the hope that they might throw light on incidents leading up to his death.

Wilson's skull, which had been severed from hi decomposed body, contained three bullet holes and a crack seven or eight inches long.

Investigations today pointed to the fact that Wilson and his wife and three children had stayed for a month in the early spring at a Galveston hotel.

The man and his wife and two children left there in an automobile, a hotel proprietor said. He was later registered at two tourist camps here. A suitcase sent to Seattle July 15, last, by a Roy Wilson is believed to have belonged to the slain man. It was unclaimed, according to notice received by express companies Wednesday. The suitcase was addressed to Venita Jaspar.

BISHOPS

Snow-clad Marshmallows

The Mellow Marshmallow

Cooling, melting summer candy — in sealed boxes, 10c, 25c, 50c, $1.00.

Bishop & Company

MAUDE ADAMS RETURN LIKELY

Well-Beloved Actress May Appear in "Saint Joan"

Name Linked With Barrie's Plays in Popularity

This Season to See Staging of His New Drama

[EXCLUSIVE DISPATCH]

NEW YORK, Aug. 7.—After having remained in retirement for several years during which there have been many vague rumors of her return to the stage, there is now a possibility that Maude Adams, one of the best-loved American actresses, will reappear before the footlights during the coming season. Her name is closely linked with the plays of Sir James Matthew Barrie, for it was she who made many of his dramas famous. But if she returns it will not be in a play by the author of "Peter Pan" but in a drama by George Bernard Shaw, "Saint Joan."

The Theater Guild presented the Shaw play last season and B. C. Whitney has bought the rights to the play for the road, intending to send it on tour in the fall. It is he who is endeavoring to induce Miss Adams to play the role of Joan of Arc.

Maude Adams has appeared as Joan before this, playing it in the Harvard Stadium in 1909 and later in the Berkeley Stadium in California. It was after that she began her long series of Barrie plays, among them the famous "Peter Pan." If Miss Adams returns it will be at a propitious moment, for Charles Dillingham is to revive Barrie's "Peter Pan" this season and Gilbert Miller, now at the head of the Charles Frohman, Inc., the producing firm that brought this favorite American actress into fame, will stage Barrie's latest play, "Shall We Join the Ladies," which has been played in London, but never on this side of the Atlantic. Thus Miss Adams and Barrie will make their reappearance simultaneously.

GEN. CALLES IS FRIEND OF AMERICANS

Mexico President-Elect in New York With Family Before European Trip

[EXCLUSIVE DISPATCH]

NEW YORK, Aug. 7.—Gen. Plutarco Elias Calles, President-elect of Mexico, in an interview at Hotel Commodore today said that reports that he is unfriendly to Americans were "malicious falsehoods" circulated by his political enemies and that, on the contrary, he entertained feelings of the warmest friendship for the United States. American and British oil interests would be given full legal protection under his administration, he declared. The future of Mexico, Gen. Calles said, depended upon improving the conditions of the Indian, which make up the bulk of the agrarian class.

Gen. Calles arrived Wednesday and will sail on the steamship Deutschland Saturday for a two months' vacation in Europe to recuperate, he said, from the effects of the Presidential campaign just ended. He is accompanied by his eldest son, Roberto, and his wife; two daughters, Natalie, 20 years of age, and Ernestina, 18, and his brother, Arturo Elias Calles. The itinerary of the party in Europe has not been decided upon, but Gen. Calles denied that he was going to consult Prime Minister MacDonald in London regarding relations between Great Britain and Mexico. He might not visit England at all, he said.

GAS RATE REPEAL FOUGHT

[EXCLUSIVE DISPATCH]

OKLAHOMA CITY, Aug. 7.—The Webb City (Mo.) Gas Company has filed a protest with the Public Service Commission of Missouri against the application of city officials of Webb City for a repeal of the three-part gas rate there and reinstatement of the flat rate of 75 cents per 1000 cubic feet. The city officials say that after a trial of eight months the three-part rate has been found unsatisfactory by gas users. The gas company says that a majority of users are satisfied.

MAY GET COTTON MILL

[EXCLUSIVE DISPATCH]

AMARILLO (Tex.) Aug. 7.—Charles J. Rogers of Dallas, representing the Planters' and Manufacturers' Company of New Braunfels, Tex., is investigating conditions on behalf of that company with the view of constructing a cotton mill to cost $1,000,000. Natural gas is expected to be used for fuel. The company owns a cotton mill at New Braunfels, is constructing a mill at San Antonio, and is preparing to build mills at San Marcos and Austin.

Own Your Home in the SHOREHAM APARTMENT HOTEL

WHERE THERE ARE

—No Taxes to Pay
—No Insurance to Pay
—No Gardeners to Pay
—No Building Maintenance to Pay
—No Depreciation to Pay

Yet all the comforts of a most palatial private home, plus the conveniences of an ultra-modern hotel . . . and

A Small Income from the Earnings of the Leased Income Features.

The First Cost, Though Moderate, is the Last

THE FRANK MELINE CO.

Exclusive Sales Representatives for THE FIELD FINANCE CORPORATION, Fiscal Agent

CALL AT ANY MELINE OFFICE

Office on Property, San Vicente Blvd. and Ocean Ave., Santa Monica

THE FRANK MELINE CO., 3701 Wilshire Blvd., Los Angeles.
Please send me booklet completely describing the Shoreham.
Name .....
Address ..... City .....

TESTIMONY IN FALLON CASE ENDS

Witnesses Questioned by Defendant in Attempt to Show Hearst Plot

[BY A. P. NIGHT WIRE]

NEW YORK, Aug. 7.—Both sides rested their cases at noon today in the trial of William J. Fallon on a Federal indictment charging him with having bribed a juror in the trial of the Durrell-Gregory stock swindling case two years ago. Judge McClintock dismissed the jury until tomorrow, when summations will be heard.

In his cross-examination of the witnesses, called by the government in its rebuttal testimony, Fallon continued in his efforts to prove, as he contended as a witness yesterday, that he was the victim of a plot by William R. Hearst and the New York American to "destroy him."

Carl Helm of the American staff admitted that the newspaper had maintained Ernst Fidlitz, one of the government's witnesses against Fallon, for many months last year. He also admitted that the American paid the expenses of Fidlitz on a trip to Freeport, N. Y., for a few weeks last summer.

Victor Watson, assistant publisher of the American, called in rebuttal, was asked when he first had heard of birth certificates of children "of a certain motion-picture actress" testified to yesterday by Fallon. He said it was during the perjury trial of Charles W. Rendig, the juror Fallon was charged with having bribed.

"Did you ever hear Mr. Hearst or anyone else say that Fallon must be destroyed, or words to that effect?" Watson was asked.

"I never did," he replied, and added that it was nearly a year after Fallon was indicted that he heard of the birth certificates.

Gen. Pershing Will Inspect Training Camps

[BY A. P. NIGHT WIRE]

WASHINGTON, Aug. 7. — Gen. Pershing will leave Washington tomorrow on a swing around the circle of civilian military training camps and corps area headquarters which will carry him as far West as Denver.

The chief purpose of the trip will be to check up on the preparations made by War Department officials in the corps area centers to carry out plans for the defense test September 12. He will also inspect, however, the camps where civilian military training units are under instruction or where State National Guard forces are concentrated for summer training.

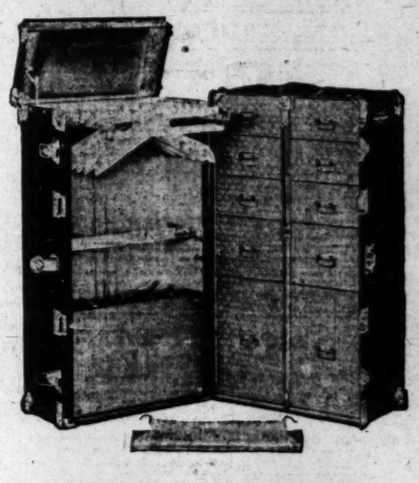

HARTMANN WARDROBE TRUNK

$38.00

Until Gone

we are offering a limited number of this exceptionally fine Hartmann Trunk at this very low price . . .

"So You Had Better Shop Early"

This trunk is the usual high-grade Hartmann Standard construction, a very light weight trunk, yet durable—beautiful in finish, and better than the trunk called "just as good."

Mail Orders Filled. Charge Accounts Opened.

ARNOLD ROSS CO.

ESTABLISHED 1892

425 West Seventh St. Bet. Hill and Olive

VAndike 8204.

How practical men are making profits—

FARM AND TRACTOR MAGAZINE

Of the LOS ANGELES SUNDAY TIMES

Rancho Santa Fe

Restrictions that protect investment, assure maximum production from the soil and the building of a prosperous community that will be famous for climatic comfort, beauty of landscape and architecture, profitable production and increased values.

Printed matter and full particulars on request.

Santa Fe Land Improvement Co.

A. B. HARLAN

407-8 Security Building, Fifth and Spring Sts., Los Angeles, Cal.

Or go direct to RANCHO SANTA FE, Del Mar, Cal.

"My Rheumatism is gone—"

"THERE are thousands of you men and women, just like I once was—slaves to rheumatism, muscle pains, joint pains, and horrible stiffness. I had the wrong idea about rheumatism for years. I didn't realize that increasing blood-cells had the effect of completely knocking out rheumatic impurities from the system. That is why I began using S. S. S.! Today I have the strength I used to have years ago! I don't use my crutches any more." S. S. S. makes people talk about themselves the way it builds up their strength. Start S. S. S. today for that rheumatism. You'll feel the difference shortly.

S. S. S. is sold at all good drug stores in two sizes. The larger size is more economical.

S.S.S. The World's Best Blood Medicine

TIMES WANT ADS

First in service, highest in numbers, best in getting results.

HUNT MEN PLAN TO OUST HAYDEN

Defi is Seen in Congress Race by Fred T. Colter

Present Representative is for Colorado Pact

Opposition of Plan Principal Plank of Aspirant

[EXCLUSIVE DISPATCH]

PHOENIX, Aug. 7.—The candidacy of Fred T. Colter for the Democratic nomination to Congress from Arizona is considered mainly as a note of defiance by Gov. Hunt's wing of the party to Carl Hayden, who has been the State's Representative ever since Statehood. Not that Gov. Hunt necessarily is responsible, although he may be. It is remembered that Colter was Hunt's condidate for Governor in 1918, in one of the two elections wherein Hunt was not running. Colter then was beaten by Tom Campbell, although the majority was not a large one.

Though Hayden never has taken sides in the never-ending Arizona Democratic scrap between the conservatives and radicals, in reality he belongs to the former group. It often has been said that he is the one man whom the Governor has good cause to fear politically. Like Hunt, he has been in office for years and he never has been defeated. Hunt once was defeated, but was seated by a court.

HAYDEN FOR RIVER PACT

It happens that Hayden favors the Colorado River compact and has written concerning it in very clear words. It also happens that Gov. Hunt, lacking other issues, has seized upon the Colorado River compact as an issue on which he hopes to secure re-election. Hunt calls the compact "damnable." Colter, always an echo of the governor, says the compact is even worse than that, and he sees in ratification the opening of a Pandora's Box of civic ills for the State. He is president of the Arizona High Line Association, which mainly is constituted of the left wing of the Democratic party and which maintains permanent headquarters in Phoenix at the Central Market. He has spoken much around the State on the alleged feasibility of the project, with expression of conjectures that about $300,000,000 would be needed to put it through. He, like the Governor, has suspicions of a darksome plot that has been laid in California and Mexico "to steal Arizona's heritage."

There can be no doubt that these ideas have found lodgment in the minds of several thousands of Arizonans, largely through constant reiteration. The association now has hopes that the electorate will vote $100,000 for surveys for the canal, thus keeping the matter alive at public cost.

NOT HUNT TYPE

So Colter, like Hunt, has opposition to the compact as the main plank, possibly the only one, in his platform. His petitions have gone out and probably will be returned, amply signed, well before Saturday, the last day for filing, for he will have much the same support as has the Governor. But he is not the same virile type as is the Executive. In the primary he will have to face one of the best politicians in the West, in Hayden, and, while he logically may expect support from those who follow LaFollette or Hunt, likelihood of his selection as his party's nominee is considered decidedly remote.

Mr. Colter had a half-vote from Arizona in the National Democratic Convention. He cast it to the end for McAdoo. But he announces he still is a good Democrat and that he, like Hunt, will support Davis and Bryan. But, self-confessed, his support would appear insincere. On his return from the East he issued a statement in which is contained this paragraph: "While in Washington I was in conference with both LaFollette and Wheeler, both of whom I believe to be good men, and I stand for their principles."

For several terms, Mr. Colter has represented Apache county in the legislative Senate. He also has served as a Superior in Apache county, as a member of the Sheep Sanitary Commission, as a member of the State constitutional convention and as a member of the National Democratic Committee.

"THE Scenic Line of the World." Royal Gorge Route offers Back East Excursions May 22 and after. Stopovers all points. See Yosemite, Salt Lake and finest mountain scenery. D. & R. G. W., 507 South Spring.

FLOOD RUIN SPREADING OVER CHINA

New Districts Swept by Raging Waters; Number of Dead Soaring

[BY CABLE—EXCLUSIVE DISPATCH]

PEKING, Aug. 7.—Grave reports from hitherto unflooded districts of China are reaching the government hourly and add to the appalling nature of the disaster. The seething torrents which are engulfing one city after another are claiming a toll of thousands of victims daily. Hundreds of thousands are starving, while untold numbers are homeless.

The floods have now reached the Western part of Tien-tsin, native city, owing to a new break in the Yungtingho dikes, and the Grand Canal is steadily rising.

The worst conditions prevail along the Peking-Hankow railway, where 300 more villages have been flooded. Hearing that many villages were isolated, relief parties started out with wheat and other grain. On their arrival they found the refugees starving, but as the district was a lake they were unable to cook and had to return and obtain cooked food.

The relief parties were unable to estimate the number of deaths, but on one large tree they found bodies of thirty refugees who had died from starvation.

The Governor of Kalgan reported another flood which had swept away all the modern buildings in Kalgan's commercial quarter, the damage being estimated at $10,000,000. The Governor reports 4000 persons drowned or swept away in the flood.

Red Uprisings in Sofia Bring Martial Law

[BY CABLE—EXCLUSIVE DISPATCH]

VIENNA, Aug. 7.—Dispatches from Belgrade report that martial law has been declared throughout Bulgaria. Official buildings in Sofia have been placed under strong guards as the Communist demonstrations increase in vigience.

Two Serbian officers arrived at Saloniki today to make a liaison with the Greek staff and to outline plans for operations in the event of trouble with Bulgaria. They will co-operate with the Greeks in drawing up common offensive and defensive plans.

CENTURY-OLD WOMAN NEVER ILL TILL DEATH

[EXCLUSIVE DISPATCH]

NETOWN (Ct.) Aug. 7.—That she never consulted a physician or suffered an illness until a week before her death, was the record of Mrs. Nora Bradley Kane, who died at the age of 109 years. "Work hard and constantly and leave all the rest to God," was her motto, which she frequently quoted in advice to her friends.

BOSTON & MAINE USES GASOLINE MOTOR CARS

[EXCLUSIVE DISPATCH]

AUBURN (Me.) Aug. 7.—Operation of gasoline motor cars for passenger and baggage service on branch lines of the Boston and Maine Railroad was begun last Thursday on the Ashburnham branch of the Fitchburg division. The use of these cars on other branch lines where steam operation has been unprofitable is planned. Tracks have been taken up on some of the branches that the road has abandoned entirely including those in the Profile House district in the White Mountain division. Busses will be operated instead.

WORKERS GET BONUS

[EXCLUSIVE DISPATCH]

NEW YORK, Aug. 7.—A bonus of $459,000 was distributed yesterday to 6995 employees of the Alexander Smith & Sons carpet works, Yonkers. Alexander Smith Cochran, yachtsman and former husband of Ganna Walska, is principal owner of the plant. It was the twenty-seventh semiannual bonus and the largest the company ever has given in fourteen years the system has been used. It makes a total of $5,760,000 distributed by the company under the bonus plan.

HEARD OUT FOR COLORADO PACT

Candidate for Governor in Arizona Opens Race

Control Plan Declared Sound and Benefit to All

Change in State's Financial System is Urged

[EXCLUSIVE DISPATCH]

PHOENIX, Aug. 7.—"Let's stop damning each other and build a dam," is one of the keynote utterances of Dwight B. Heard, candidate for Republican nomination as Governor of Arizona. He has started in his campaign and is swinging around the circle, visiting every section of the State.

Inasmuch as the main Democratic argument this year is against the Colorado River compact, Mr. Heard is devoting much time to exposition of his own views on the subject. He declares, "As the result of close study and after consultation with the most competent engineers, I am convinced that, in view of the urgent needs of the people of the Southwest, it is a crime to permit friction over methods, conflict between public and private agencies, jealousies among engineers or visionary schemes which delude the people to longer delay construction of the vitally needed control works. Owing to the present tremendous need of the water and power of the Colorado, the time has arrived to unite all interests in a great co-operative plan of construction, a plan of great advantage not only to the people of Arizona but to the whole Southwest, a plan so just as to assure benefits for all the people, rather than private profits for a few, and under which rates and methods of service will be under Federal or State control, thus safeguarding the public interest."

BLOW AT POLITICS

With expression of appreciation for the utterances on the subject of such men as Carl Hayden and Mulford Winsor, Mr. Heard approaches consideration of the river problem as something that should be removed from partisanship and considered with a deep sense of responsibility and with understanding of human limitations. He believes that the States and districts should work as a unit with the Federal government toward a single end, as neighbors, uniting all interests in one great initial construction project. "As all claimants to the use of the Colorado are agreed, flood control is the first step. As the cost of such control should be borne by the nation, united action should be promptly taken to obtain a direct Federal appropriation for flood control at such site or sites on the river as the Federal engineers may approve." Such action, he believes, may be had at the next session of Congress. The river's flow is considered Arizona's greatest asset, eventually to provide an income that will replace the diminishing revenues from the mines.

PACT HELD SOUND

According to Mr. Heard, "The fundamental soundness of the general principles on which the Colorado River compact was based is obvious." So he calls for a supplementary compact under which all rights of this State be safeguarded, as against upper basin or individual State rights to the flow. Especially he believes there should be a tripartite agreement between Arizona, California and Nevada. He states that within a short time he will offer a new plan of inter-State agreement which he hopes will smooth away any disagreement there now may be.

A decided change in the manner of handling the State's finances is favored by the candidate, who is showing that, while Arizona at the time of Statehood, for the year following 1912, spent $5,000,000, during the past year not less than $14,000,000 was spent in the government of the State and its counties and municipalities, all collected by taxation. He calls for a business administration, in which personal qualifications will be considered rather than possible political service, this on the basis of a clean-cut budget system.

DEATH ENDS CAREER OF COL. ROBERTSON

[EXCLUSIVE DISPATCH]

SAN FRANCISCO, Aug. 7.—Col. Edgar B. Robertson, retired, died Friday at Letterman General Hospital, at 72 years of age. Burial will take place at Arlington National Cemetery, Washington, D. C. Col. Robertson was graduated from the Military Academy in 1874 and served almost continuously with the Ninth Infantry until his retirement in 1907. He participated in the Indian campaigns, the Spanish-American War and the Philippine Insurrection. After the Boxer Rebellion, he was placed in command of the Legation Guard at Peking, China. He was a resident of San Francisco from the time of his retirement until his death. He leaves a widow and two daughters.

LAKE LOWERED FOUR FEET TO SAVE CROPS

[EXCLUSIVE DISPATCH]

RENO, Aug. 7.—Historic Donner Lake has been lowered four feet to save crops in Western Nevada and beautiful Lake Tahoe now is yielding about 300 cubic feet of water per second to complete the harvest. Four powerful pumps are raising water from Tahoe to the Truckee River, with two operated by the Reclamation Service for the Newlands project, and the second unit installed by farmers in Washoe Valley. These pumps will be kept in operation until September 15, the end of the irrigation season. Installation of the two plants, which cost approximately $60,000, will save alfalfa, wheat, potatoes, cantaloupes and other crops valued at more than $500,000.

TUCSON HAS LABOR BANK

[EXCLUSIVE DISPATCH]

TUCSON, Aug. 7.—President W. P. Dunn of the Co-operative Bank and Trust Company of Tucson has announced that his institution has been included within the chain of labor banks established by W. F. McCaleb in Los Angeles, San Bernardino, Needles, Barstow and Bakersfield. C. A. Adams, vice-president of the People's Bank and Trust Company of Los Angeles, will become a director of the bank in Tucson, in which the Los Angeles bank has purchased a large block of stock.

Open All Day Saturday — Be Here at 9 A. M.

G. K. Baker

Great Clearance Shoe Sale

Men's Shoes

DRASTICALLY REDUCED NOW!

MEN---the Opportunity of the Year to secure footwear of Baker Standard Quality at much below regular prices

Just Added - - - - - 20 Full Lines

6.50 and 7.50 Values $4.85

High and Low Shoes

10.00 Values $6.85

All Leathers - - - - - - All Sizes - - - - - - All Styles

A Shoe Sale Without Precedent

It Will Pay You to Visit a Baker Store Today!

"Largest Retailer of Shoes West of Chicago"

G. K. Baker

Exclusive Men's Quarters at 311 W. 5th St.—412 W. 7th (Mezzanine Floor)

Other shops at 629-451-410 S. Bdwy. 6664 Hollywood Blvd. (Open Sat. Night)

French Permit Leprosy Victim to Walk Street

[BY CABLE—EXCLUSIVE DISPATCH]

PARIS, Aug. 7.—The French government does not consider leprosy contagious and it refuses to deprive a leper being treated at the Roubaix Hospital of his liberty.

The Roubaix people complained bitterly because the leper, who contracted the disease at the French penal colony in Guinea, was permitted to circulate freely throughout the city and to live with a woman there.

The malady is not transmissable by simple contact, physicians assert, although admitting the evil effects of expectant mothers meeting the horribly disfigured convict in the streets.

NOGALES ENTRY PORT FOR MUCH FOODSTUFF

[EXCLUSIVE DISPATCH]

NOGALES (Ariz.) Aug. 7.—According to a consular report, Mexican foodstuffs valued at almost $3,000,000 passed northward through the port of Nogales during the last three months. West Coast tomatoes shipped aggregated 33,082,000 pounds, valued at $1,204,422, while 14,772,814 pounds of cane sugar was valued at $1,181,841. Other Mexican food exports were garbanzos, cantaloupes, watermelons, green beans, cucumbers, egg plant, garlic, peppers and potatoes, besides animals and animal products valued at $44,347. Silver was the main Mexican mineral export through Nogales, valued at $157,917, with some copper, lead and gold bullion, while a considerable trade was done in hardwoods.

NEW INCINERATOR AT TUCSON IN OPERATION

[EXCLUSIVE DISPATCH]

TUCSON, Aug. 7.—Tucson is to be a flyless town, if plans of Dr. A. G. Schnabel, City Health Officer, are carried out. The greatest step was made when Dr. Schnabel set fire to the first load of garbage taken to the city's new incinerator, that succeeds the old city dump, whence is declared to have come much of the city's disease. More than $20,000 was spent on construction of the incinerator, with about $10,000 available for purchase of special wagons and other equipment.

DEFENSE DAY PLANS ON WAY IN ARIZONA

[EXCLUSIVE DISPATCH]

PHOENIX, Aug. 7.—National Defense Day, September 12, is to have enthusiastic observance in Arizona, under proclamation of Gov. Hunt. Capt. J. L. B. Alexander, a Rough Rider officer in the war with Spain, has been named chairman for the State and E. S. Stallcup of Phoenix, commander of the American Legion in Arizona, is secretary. Members of the general committee have been named in each of the fourteen counties. A test mobilization of the man power of the State is to be made, with the National Guard and Army reserve as a nucleus.

The Selection of a Dentist

UNDER the E. R. Parker System, dentists are selected for the patient with far more accurate knowledge of their qualifications than the patient could possibly bring to bear.

In every case they must satisfy the Parker executives as to their fitness and in this way dental ability provided under the Parker System is always of the highest order.

Today, in twenty-six cities of the West, the E. R. Parker System insures the highest type of dental service.

Here, working in immaculate offices, especially selected dentists and nurses minister to dental needs. In all cases painless technique is employed. The treatment is thorough and quickly performed and by virtue of the modern business methods and economies this great system makes possible, is rendered at the lowest cost consistent with first-class workmanship.

Call or Write for This Booklet

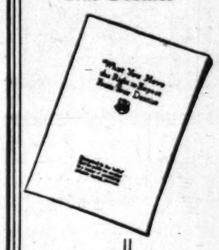

This service is rendered in Los Angeles by two groups of registered dentists and qualified nurses using the

E·R·PARKER SYSTEM

DR. J. E. STRASSER, Mgr. 550 SOUTH BROADWAY 706 SOUTH BROADWAY

DR. M. E. ROBY, Mgr. 104½ WEST SEVENTH ST.

LOS ANGELES, CALIFORNIA

Copyright 1924

WHERE TO GO—HOW TO GET THERE

Quick answers to questions regarding resorts, hotels, theaters, schools, depots, etc., may be had by calling up The Times Information and Resort Bureau. Telephone MEtpolta 6700.

Auction Sales

Los Angeles Auctioneers' Association Official Bulletin

AUCTION REAL ESTATE

SUNDAY, AUGUST 10, AT 2 P. M.

VALUABLE LARGE INDUSTRIAL SITE

200x353

70,600 Square Feet Spur Track in Rear of This Parcel

Located on 59th St., between South Park and Central Ave.

Originally of the Daum Goodyear tract. Surrounded by factories and prominent manufacturing concerns. This shall be sacrificed at public auction on above date to highest bidder. Will cut up to suit purchaser. Wonderful Speculation!

If interested and you cannot attend, arrange for your representative to be present. Business men heading Los Angeles' future industries, inspect this property at once.

Terms can be arranged to suit buyer.

Keep this circular for reference. Sale personally conducted by

SOL BLANC

CALIFORNIA'S FOREMOST AUCTIONEER

Suite 730 L. A. Stock Exchange BRdwy. 5929

Estates Sold Any Part U. S. Quick Results.

at 9 A. M.

Sale

DES

D NOW!

Year
ndard
prices

l Lines

0 Values

585

ll Styles
recedent
tore Today!
o"

Mezzanine Floor)
(Open Sat. Night)

ction
Dentist

. Parker System,
ted for the patient
curate knowledge of
s than the patient
r.

tisfy the Parker ex-
nd in this way den-
the Parker System
der.

of the West, the E.
the highest type of

ate offices, especially
s minister to dental
ss technique is em-
horough and quickly
the modern business
s great system makes
lowest cost consistent
ip.

ngeles by two groups of
ad nurses using the

by three groups of registered
ses using the

KER
EM
OUTH BROADWAY
Mar.
TH ST.
FORNIA

GET THERE

schools, depots, etc., may be had by
phone MEtpolta 0700.

CONFERENCE TO BOOST INDUSTRY

Work to List Resources at Redding Gathering

Building Up New Enterprises Will be Discussed

Recommendations to be Made for Mining Congress

[EXCLUSIVE DISPATCH]

SACRAMENTO, Aug. 7.—Northern California is going to take stock of its vast potential resources at a two-day industrial conference tomorrow and Saturday in Redding, the gathering to be in the way of a preliminary to the twenty-seventh annual convention of the American Mining Congress at Sacramento the week of September 29.

Through co-operation of the department of mines and mining of the Sacramento Chamber of Commerce and the California Development Association, a comprehensive program of speeches dealing with the resources of the northern half of the State and the steps necessary to bring about their development has been arranged. How best to focus interest on the raw materials and attract investing capital for building up new industries in them will be among the major problems discussed.

The list of speakers announced includes such men as W. E. Creed, president of the Pacific Gas and Electric Company; W. J. Loring, Mother Lode gold-mine operator; State Mineralogist Lloyd L. Root; Lewis Carrigan, secretary of the Northern California Counties Association; E. C. Porter, convention manager of the American Mining Congress; President E. C. Jarvis of the Sacramento chamber's mine department; C. A. Logan, division engineer of the State Bureau of Mines; W. E. Camp, Sacramento engineer, and E. S. Van Dyck of the West Star mine, Grass Valley.

At the conclusion of the two-day session recommendations will be drafted for presentation to the mining-congress convention in Sacramento, and it is expected that as a result of the Redding conference a representative attendance from Northern California for the Sacramento convention will be assured.

CLOTHES LINES SAVE BOY

NEW YORK, Aug. 7.—Joseph Randizzo, 4 years of age, fell from the fourth floor of No. 8 Prince street yesterday, but fortunately there were clotheslines on the way down and Joe bounded lightly from one to the other. He is in St. Vincent's Hospital and will recover.

CHANCE TO LEARN LINOTYPE TRADE

Linotyping is one of the best-paid trades. It is easily learned by the average man or woman. There is a great scarcity of linotypers throughout the United States. For price of tuition and other information, inquire at 419 Wilcox Building or telephone VAndyke 8768.

Mary Fraser
CANDY SHOPS

The Sign of Pure and Wholesome Candies

Enjoy The Choicest of Nature's Gifts

which are gathered together in a box of Mary Fraser Candies. Cane sugar, fresh cream, full flavored nuts and fine creamery butter, are some of the delicacies that are to be found blended together in my candies.

All 80c a pound

Shops
118 W Sixth St. 107 S. Western
IN HOLLYWOOD
6734 Hollywood Boulevard

CALIFORNIANS FINDING KARNAK A REVELATION

Los Angeles Woman Now Testifies To Wonderful Health-Giving Qualities Of Andre's New Medicine.

"The way this Karnak has helped me has simply been a revelation to me, and nothing I can say is half strong enough for this wonderful new medicine," declares Mrs. Grace E. Bower, highly esteemed resident of 1009 San Pedro St., Los Angeles, Cal.

"For years I had been suffering with rheumatism," continued Mrs. Bower, "and last winter my condition simply became deplorable. My whole body was just wracked with pain, my arms and shoulders were almost useless, and after sitting down for a little while I could hardly get up again. This terrible trouble made a wreck of my nerves also, and I hardly had strength to drag around the house.

"I started taking Karnak on a friend's recommendation, and on just two bottles my rheumatism is nearly completely gone. My nerves are wonderfully improved and I am gaining in strength every day. I feel better than I have in a long, long time, and I can never praise Karnak enough for the wonderful relief it has brought me."

"Just as M. Andre stated a short time ago," said Mr. Rowe St. Clair, Special Karnak Representative, "the stomach is the fountain-head of health or disease as the case may be, and when it fails to perform its proper functions the whole body becomes weakened and susceptible to scores of ravaging diseases, among which is rheumatism. As in the case of Mrs. Bower, it is not at all out of the ordinary for Karnak to overcome such troubles by strengthening the vital organs to where they are able to throw off diseases of this kind in a natural and lasting way."

Karnak is sold by the Owl and Sun Drug Stores.—[Advertisement.

Wanted at Once!

Three experienced salesmen who will fit in with this well-known Chevrolet selling organization. The men wanted have already proved their selling ability, but are ambitious to make better money than they can realize from their present positions. And our proposition is exceptional enough to interest them. Drawing account guaranteed.

SEE MR. RHOADS
DOWNTOWN CHEVROLET
7th and Central
(Be Prepared to Give References)

MONOPOLIS PLASTER
of Jose Grisi

Indorsable and highly recommended for the treatment of wounds, sores, bruises, boils and felons.

This treatment has been in use in the United States for more than 30 years and has obtained an excellent reputation on account of the good results obtained.

For Sale at All Drug Stores

HONESTY ISSUE, DAVIS ASSERTS

Nominee's First Campaign Speech Scores G.O.P.

Chimes in With Gov. Smith in Attack on Opponents

Ku Klux Klan Denounced at Rally of Democrats

[BY A. P. NIGHT WIRE]

POUGHKEEPSIE (N. Y.) Aug. 7.—John W. Davis, Democratic Presidential candidate, opened his campaign in New York State tonight at a rally of Democrats in the Republican stronghold of Dutchess county. Called on to speak unexpectedly after Gov. Alfred E. Smith had vigorously assailed the Republican party on its record in this State and the nation, Mr. Davis told a cheering crowd that he believed "the great issue of this campaign is honesty in government."

"A Democrat," he said, "is one who wants the record of his party revealed and a Republican is one who wants it forgotten. I join with Gov. Smith in urging that you see that they are not of failing memory in that direction."

Gov. Smith attacked the Republican party in connection with the oil scandals and on what he said had been a gross failure to make good on pre-election promises of government reorganization and many other issues. The Governor declared that the Republicans had not had time to make good their promises because of "feeding at the trough."

"You know they had been away from the public trough for eight years and they proceeded to make it up in four years," he said.

Referring to the division within the Republican ranks and the differences between President Coolidge and Congress, Gov. Smith said the Republicans could "knock the brains out of Coolidge's policies down in Washington as they have done and then hold him up as their candidate for President."

"The party did not agree with the President in a single instance," the speaker added.

The Ku Klux Klan issue was referred to by Gov. Smith and Lieut.-Gov. Lunn and also by Franklin D. Roosevelt, in whose honor the rally was called. The rally took place at the riding park near here where a Klan demonstration took place recently. In referring to that meeting, Mr. Roosevelt, said he was afraid he had a partiality to the kind of Americanism exhibited by the gathering tonight. Mr. Lunn declared amid vigorous cheering, that the principle of religious freedom would never die and that to uphold that principle was to exhibit "100 per cent Americanism."

EFFORT RENEWED TO GET UNIONS FOR DAVIS

[BY A. P. NIGHT WIRE]

WASHINGTON, Aug. 7.—Assertion that John W. Davis, the Democratic Presidential nominee, was entitled to the indorsement of organized labor on his attitude concerning foreign relations alone, and outside of his record of service in behalf of labor, was made by William B. Wilson, former Secretary of Labor, in a letter today to Samuel Gompers, president of the American Federation of Labor. The letter, made public here by the Democratic National Committee was in reply to one from Mr. Gompers setting forth the grounds actuating the federation in indorsing the La Follette-Wheeler ticket.

Both Mr. La Follette and Mr. Davis are entitled to a "clean bill of health" from union labor as to their record in domestic affairs, Mr. Wilson said, in again reviewing at length the record of both in connection with the organized labor movement. But the latter, he said, is entitled to the union's indorsement for his "attitude on foreign relations alone."

DAVIS DENIES HE IS MEMBER OF KLAN

[BY A. P. NIGHT WIRE]

NEW YORK, Aug. 7.—John W. Davis, Democratic candidate for President, in a letter made public today declares he is not a member of the Ku Klux Klan and never was a member. The letter was written in answer to one sent to Mr. Davis by Devere Allen, editor of the World Tomorrow, a magazine published here.

According to Thomas J. Spellacy, manager of the Davis eastern campaign headquarters, Mr. Allen in his letter called the attention of Mr. Davis to the charge that the nominee was a member of the Ku Klux Klan, and asked specifically if this were true. Mr. Davis replied:

"In reply to your letter which has been brought to my attention, I answer the question in the same direct manner you have put it by saying that I am not, never have been and will not become a member of the Ku Klux Klan.

"I trust that in my coming speech of acceptance I shall make my position on the great question of religious tolerance too plain for any misunderstanding or dispute."

Angeleno Says Egyptians Dried Food as We Do

[BY CABLE AND ASSOCIATED PRESS]

HONOLULU, Aug. 7.—Benjamin Hulse of Los Angeles announced at the food conservation conference that he had visited the tomb of Tut-Ank-Amen at Luxor, examined the food remnants found in the tomb and believed the ancient Egyptians practiced a form of dehydration similar to modern principles.

The Egyptians, he believed, first burned out the oxygen in foods and sealed them in air-tight containers in a manner similar to present-day methods.

BAN ON HUNTING

[LOCAL CORRESPONDENCE]

SANTA ANA, Aug. 7.—The Orange County Board of Supervisors today adopted a resolution closing the principal fishing streams of the county to fishermen and hunters until such a time as the fall rains have mitigated the danger of destructive forest fires. The resolution was the result of recommendations made by J. E. Pleasants, county bee inspector and veteran rancher, who called attention to the risk involved with the approach of the hunting season.

NOTICIAS MUNDIALES DE ULTIMA HORA

En obsequio a nuestros numerosos amigos de habla española, y para beneficio de los lectores americanos de "The Times" que estudien esa lengua, publicamos diariamente ésta columna en castellano, con un extracto de las más importantes noticias de última hora.

Buena parte del futuro progreso de Los Angeles, que es la metrópoli de los Estados Unidos que más cercana se halla a territorio latino-americano, habrá de depender de las relaciones que logremos establecer con nuestras hermanas, las repúblicas del sur. Para que lleguen a ser enteramente cordiales, no hay nada tan importante como que nuestros ciudadanos se familiaricen con la lengua castellana. Tan se dan cuenta de este hecho nuestros habitantes, que hay al presente más de 25,000 personas que estudian español en Los Angeles. A ellas les conviene leer todos los días esta columna, en la que encontrarán español correcto y enteramente moderno.

NOTAS TELEGRAFICAS

El Lago Michigan Ha Subido

CHICAGO, Agosto 7.—Hinchado por las lluvias, el Lago Michigan ha subido cuatro o más pulgadas en los últimos cuantos días de fuertes tormentas, según los cálculos del Ingeniero R. T. Rainey, del distrito sanitario de Chicago.

El Prof. Henry J. Cox, que ha estado treinta años en el servicio meteorológico de los Estados Unidos, y es el meteorologista de Chicago, está de acuerdo con el señor Rainey en lo de que las recientes lluvias torrenciales han "inundado el lago".

Dice el Prof. Cox que es tremendo el peso del agua que se ha precipitado sobre Chicago en estos últimos días. Durante las veinticuatro horas que terminaron anoche a las 8, la precipitación ascendió a 3.75 pulgadas; más de la total correspondiente al mes de Julio.

"Tres pulgadas, tres cuartos, no parece gran cosa", añadió el Prof. Cox, y se puso a determinar el peso de agua que significa esa precipitación.

"Resulta que han caído aproximadamente 52,305,807 toneladas de agua en Chicago, en un período de veinticuatro horas", concluyó el sabio. "La superficie de la ciudad es de 122,883 acres. Multipliquese esta cifra por 424, y se obtendrá el peso en toneladas."

El Capitán J. O. Anderson, del servicio guardacostas, es otro observador que dice que el lago está subiendo de nivel, y muy aprisa.

"Tanto el río de Chicago, como el lago Michigan han subido casi un pie en uno o dos días, según mi cálculo", manifestó el Capitán.

Los habitantes de casitas de campo, que aún permanecen en el terreno de mítines del campo metodista, en Des Plaines, se vieron hoy obligados a cambiarse de algunas de sus casas, debido a la repentina crecida del río Des Plaines. Esta mañana, a las dos, recibieron aviso de que el río estaba creciendo de modo alarmante, y los espantados inquilinos vieron que el agua subía ya a los umbrales de sus puertas, y que en la parte del terreno donde estaban aparcados los autos, el agua ascendía ya a los estribos de dichos vehículos.

Esta mañana el agua tenía el mismo nivel que las aceras a lo largo de la Avenida de Chicago. En algunos sitios estaba a 200 pies del canal normal.

Avión de la Armada que se Precipita a la Bahía de San Diego

SAN DIEGO, Agosto 7.—C. P. Baker, de 26 años de edad, marinero de primera clase, perdió la vida instantáneamente, y R. W. Cheney, de 30, primer contramaestre maquinista, salió lesionado hoy, debido a que un avión naval en que ambos viajaban cayó en un bajío, en el extremo occidental de North Island.

La caída fue presenciada por buen número de los aviadores navales reservistas que están recibiendo instrucción en la estación que hay en la isla citada. A Baker se le fracturó el cuello, y a Cheney, el piloto, un brazo y una pierna. Este fue trasladado al hospital de la Armada que tienen en la isla.

Aunque la causa de la caída no se averiguará oficialmente sino hasta que se reúna mañana la Junta Investigadora Naval, los testigos han expresado la creencia de que el avión empezó a girar sobre su cola a una elevación como de 100 pies. Había estado volando, y bajaba ya para aterrizar en el campo de aviones, según se dice. Era del tipo JN4 y no estaba equipado para descender al agua.

Baker no estaba en el servicio aéreo; había aceptado simplemente una invitación del piloto para realizar un vuelo, según informes. Baker tenía su casa en Birmingham, Alabama, donde le sobrevive la señora Addie Baker, su madre.

NOTAS LOCALES

Una Señora Quiere que el Ex-Jefe Vollmer le de un Bálsamo de $50,000

El E-Jefe de Policía de esta ciudad, señor Vollmer, ha sido demandado por falta de cumplimiento de promesa, y se le exigen $50,000 de daños. El escrito, en que también se le hace el cargo de traición, fue presentado ayer ante la Corte Superior de aquí por la señora Charlotte M. Lex, de Orange Drive, 1231, Hollywood.

La señora Lex, que es de edad mediana, alega en su demanda que el Jefe Vollmer le prometió el mes de Mayo último que se casaría con ella para el primero del mes, aproximadamente, y que se negó a hacerlo; antes bien, se casó con otra persona: la señora Millicent Fell Gardner.

En la demanda se piden $25,000 de daños por incumplimiento de la promesa matrimonial, y la suma adicional de $25,000 por la pretendida traición, después de haber prodigado ardientes protestas de amor y afecto.

Las afirmaciones hechas por la señora Lex en su denuncia fueron rotundamente desmentidas por el señor Vollmer, hoy Jefe de Policía en Berkeley, en larga conversación telefónica con The Times.

"O está loca esa mujer, o impulsada por malévolas intenciones, no siendo sino el instrumento de la gavilla que ha estado procurando hacerme mal desde que tomé el puesto de Jefe de Policía de Los Angeles. Si la señora Lex no está demente, entonces toma parte en la tentativa de desacreditarme a mí y a mi trabajo", manifestó el Jefe Vollmer cuando se le comunicó lo de la denuncia.

Momentos antes de firmar la querella, la señora Lex declaró, que el único motivo que tiene para interponer la demanda es el de defenderse, y el tratar de remediar lo que ella considera como un terrible agravio.

"Sé que esto va a ser la ruina de mi vida; pero, al fin y al cabo, ya ésta quedó destruída con que el señor Vollmer se haya rehusado a casarse conmigo; y no me parece justo que sea yo sola quien soporte la carga", dijo la querellante en una entrevista.

De paso, reveló la señora Lex que había visto al Jefe Vollmer en Berkeley hace unos cuantos días, y allí trató de que discutiera el asunto con ella.

Arega la señora Lex que tiene treinta y cinco años de edad; que ha sido dos veces casada, y que ha tenido un hijo. Ha residido en Los Angeles, según manifiesta, desde hace dos años.

Dice la quejosa que conoció al Jefe Vollmer en esta población a fines de Agosto de 1923, época en que ella llegó de Berkeley, portadora de una carta de recomendación para él, escrita por un amigo común. Aunque su madre y sus parientes han vivido en Berkeley o sus cercanías desde hace diez años, ella no conoció al Jefe Vollmer sino hasta su llegada a Los Angeles.

Gold Basis in Cash Planned by Argentina

[BY CABLE—EXCLUSIVE DISPATCH]

BUENOS AIRES, Aug. 7.—At a meeting of the Cabinet the members discussed with the President of the republic a law relative to the proposed reform in the currency on a gold basis. Details at this time are not available, but President Alvear has examined the project in detail, and it will be sent to Congress very shortly, with an explanatory message.

It is understood that the proposal includes the creation of a State bank to work with the National Bank. This bank will deal with issues and in its workings will resemble to some extent the Bank of England, although differing as regards to authority to issue bank notes with a gold guarantee and commercial paper. The exact details of the organization are as yet unknown, but it is expected to alter completely the conditions of internal credit.

As regards the moneys themselves, a new coin of gold value is proposed, to be called "national," and 20-cent pieces, equivalent to the gold franc. Other coins will be in gold, silver and nickel.

PIPE LINE COMPLETED

[EXCLUSIVE DISPATCH]

LULING (Tex.) Aug. 7.—An important phase of the development of the Luling oil field was the completion of the 250-mile eight-inch pipe line by the Magnolia Petroleum Company a few days ago. The pipe line is connected with the oil-gathering system in the field and runs to a connection with the trunk pipe line of the company at Hull.

BODY FOUND ON DESERT

[EXCLUSIVE DISPATCH]

SALOME (Ariz.) Aug. 7.—On the waterless desert, seventeen miles south of Quartzite, has been found the body of Walter Craig, whose diary shows that he left Cibola, on the Colorado River on June 29, last, on the way to Quartzite. Near by, tied to a tree, were the bodies of his saddle horse and a pack horse. Thirst is believed to have been the cause of death.

Time for a fresh pair?

PARIS GARTERS

NO METAL CAN TOUCH YOU

Two hands are better than one. So are two garter clasps. Own an extra pair of double grip Paris for double comfort and cleanliness

As low as 40¢

A. STEIN & COMPANY
Also Makers of Hickey Products
Chicago New York

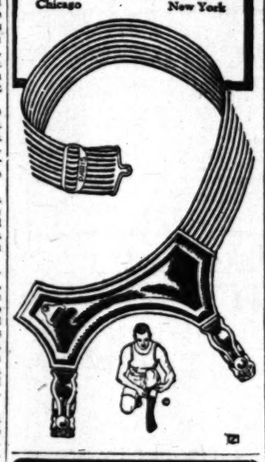

SERVICE

Our complete service is back of bonds sold by us. We make collections, store the bonds and reinvest funds for our clients, free of charge.

7% Tax Free.

Elliott & Horne Co.
Stock Exchange Bldg.
639 So. Spring St. TRinity 6400
Bond Dealers Since 1906

LINSEED OIL DUTY ASKED IN HOLLAND

Dutch Merchants Assert They Can't Compete With American Product

[BY CABLE—EXCLUSIVE DISPATCH]

AMSTERDAM, Aug. 7.—Dutch merchants have started agitation for either an import duty on American linseed cakes or a mutual agreement permitting Dutch linseed oil to enter the United States duty free. The movement coincides with the preparation of the new Dutch tariff law.

Because of the low cost of linseed oil in America and the high American tariff the Dutch say that American linseed-oil producers have an advantage of $23 per 1000 kilograms. They maintain that American linseed-oil producers can underquote them by $3.25 on linseed cakes.

The government is urged to put a tax of $21 on 1000 kilograms of American linseed cakes or to arrange that for each 200 kilograms of cakes imported from America the Dutch be allowed to export to America, duty free, 100 kilograms of oil.

Holland takes 70 per cent of the American exports of linseed cakes, which amounted in April to 42,000,000 pounds.

LARGE WOMEN

Friday and Saturday
TWO DAYS ONLY!
A clearance regardless of cost! 156 cool, summer, slenderizing

DRESSES
for Larger Women
$5.00

VALUES TO $15!

We only hope there will be enough to fill the demands of the eager buyers who will surely attend this special clearance. Sheer voiles and normandies—ever so many pretty styles—well made—today and Saturday only, at $5! Early shopping advised!

Sizes 38½ to 54½

SCHUMAN'S
609 WEST SEVENTH STREET
Opposite Robinson's

BISHOP'S COCOA

COCOA SYRUP
Soda Fountain Style

Take 2-3 cup sugar, 1-3 cup BISHOP'S COCOA and 2-3 cup water. Mix sugar and cocoa, add enough water to make a smooth paste. After adding salt and balance of the water, boil slowly 3 minutes. Cool and add vanilla.

I drink it

What for Dessert?

Something simple and something good appeals to everyone. A sponge cake is stirred up in a few minutes. Top it with the best liked of any sauce—Cocoa Syrup (soda fountain style.) You will have "company-like" dessert for little trouble and expense.

POUND PACKAGES AT DEALERS'

Bishop & Company—Est. 1887
Los Angeles San Diego

SUNDAY TIMES WANT ADS

Advertising patrons are urgently requested to send or phone Sunday Times want ad copy today or early tomorrow morning. No charge account is necessary to telephone want ads to The Times. Collections are made after your advertisement has appeared.

Telephone MEtropolitan 0700

Times Main Office —Broadway at First
Times Branch Office —621 South Spring St.

The Los Angeles Times prints more want ads than any other newspaper in the world.

Early Copy!

The Times Free Information AND Resort Bureau

CORNER FIRST AND BROADWAY

Is for the accommodation and benefit of persons seeking interesting routes of travel, desirable hotels and rest, recreation and recuperation at the seashore or in the mountains. Particulars are furnished by competent attendants and by correspondence to the general public regarding rates and attractions of railroad and steamship lines, hotels and pleasure and health resorts. Descriptive circulars and transportation literature are kept on hand for inspection and distribution. This service is absolutely free. Literature may also be obtained at the Times Branch Office, 621 South Spring Street. Phone METropolitan 6700.

MAKE YOUR RESORT AND HOTEL RESERVATIONS

FREE OF CHARGE AT

The Times Information and Resort Bureau—Times Bldg., First Street and Broadway—

—or—

The Times Branch Office—621 So. Spring Street.

GAIN IS SEEN IN NATION'S CROPS

Improvement Shown During Month of July

Wheat Harvest Estimated at 814,117,000 Bushels

Corn Reported Overcoming Bad Beginning

[BY A. P. NIGHT WIRE]

WASHINGTON, Aug. 7.—Most of the country's crops improved substantially during July and production prospects at the beginning of this month were considerably better than a month ago. The crop reporting board of the Department of Agriculture issued forecasts today for the principal crops, basing its calculation on the condition of the crops on the 1st inst. Wheat, corn, oats, barley, potatoes and rye all showed increased prospects over last month, but sweet potatoes, tobacco, rice, hay, apples and peanuts registered declines.

A wheat crop of 814,117,000 bushels is indicated for this year. Winter wheat harvests are considerably greater than expected and 559,350,000 bushels are estimated in the preliminary estimate. July weather resulted in an increase of 46,000,000 bushels of winter wheat over the forecast made a month ago.

SPRING WHEAT CROP

Spring wheat had almost ideal weather in Minnesota and in part of North Dakota, but farther West it was less favorable and in Washington the crop is unusually poor. From August 1 conditions a forecast of 224,767,000 bushels was made for the spring wheat crop. That is 28,000,000 bushels more than forecast last month.

Corn deteriorated much less than usual in July and while the condition of the crop on August 1 is the lowest on record with three exceptions since statistics were begun in 1863, a forecast of 2,576,440,000 bushels is made for this year. The July weather resulted in an increase of 74,000,000 bushels over the forecast of a month ago. An early frost would play havoc with the crop, a frost at an average date would damage a considerable fraction of it and late fall without frost is essential to the maturing of the bulk of the crop, the department experts state.

OVERCOMING BAD START

The crop as a whole, it is stated, is attempting to overcome a very bad beginning and is doing so to a slight extent.

Cool weather was favorable to oats and a crop of 1,439,041,000 bushels or 83,000,000 more than a month ago is forecast. A moderate temperature for July was favorable to potatoes and a crop of 399,000,000 bushels is forecast, 26,000,000 more than a month ago. Tobacco declined in conditions, causing the production forecast to decrease to 1,120,350,000 pounds which is $1,400,000 below the wartime average.

COMPANY SELLS TO DU PONT

MIAMI (Okla.) Aug. 7.—Officials of the General Explosives Company, which operates in the mining district of Oklahoma and Missouri, announce that the company's properties have been sold to the Du Pont Powder Company. The former has a capital stock of $1,000,000 and maintains offices in eight cities. It is understood the corporation will be dissolved. It was organized some years ago by George N. Spiva of Joplin, who becomes a stockholder in the Du Pont company.

LOST IN SUBWAY IN NEW YORK

Woman Finds Her Hotel by Calling All Which Begin With C

[EXCLUSIVE DISPATCH]

NEW YORK, Aug. 7.—Mrs. Charles S. Bigelow and her two children got lost in the subways today. They had arrived from Pittsburg last night and remained at the Hotel Claridge on West Forty-fourth street.

Mrs. Bigelow, her husband and family, started off to see the sights of New York, but her husband got out at one station, while she and the children continued to ride around the town. All she remembered was that he hotel began with the "letter C.

They alighted at the Cortlandt-street station of the B. T. M. and entered a United Cigar Store. Here the clerk called up all hotels beginning with the letter C while Mrs. Bigelow supplied the nickels. Finally they located the hotel. Later in the afternoon the family set out for Nyack.

DEVOTE DAY TO DENUNCIATIONS

Union Chiefs Attack Church Council's Statement

Charge Attempt to Promote Cause of Socialism

Shafts Also Are Directed Toward Gen. Dawes

[BY A. P. NIGHT WIRE]

ATLANTIC CITY, Aug. 7.—Suspending the regular order of business, the executive council of the American Federation of Labor today attacked the recently established "Industrial Review" of the Federal Council of Churches of Christ in America.

"American trade unionists," said a statement authorized by the council and issued by Matthew Woll, vice-president and spokesman for President Samuel Gompers, "will regard the report of the Federal Council of Churches as a wholly unwarranted and presumptuous attempt to promote the waning fortunes of Socialism in America.

"It will be regarded as an attempt to create for the church organization a political leadership over union labor on the part of a movement which should and must be content with spiritual leadership and with co-operation where service can be rendered in advancing the interests of the masses of the people."

ATTACK ON DAWES

Before issuing this statement the council announced that it did not want the impression created—because of the correspondence made public yesterday in which appeared the name of John W. Davis, Democratic Presidential nominee—that the Federation in the 1924 campaign, would "express itself in only one direction."

Then the council issued a formal attack upon Charles G. Dawes, Republican Vice-Presidential nominee. They called him "champion of 'the divine right of judges to do as they please with union men.'"

Mr. Dawes was quoted as having said "Samuel Gompers and other trade union officials are more concerned about the right of union men to assault and murder peaceful citizens than about upholding the law of the land."

The comment of the executive council upon this quotation was "no one has made a more vicious or unwarranted declaration than that."

RESENT ASSUMPTIONS

In the industrial report of the Federal Council of Churches the labor leaders resented particularly "the assumption of authority and leadership, which is there set forth in relation to labor and labor's participation in the political life of our republic."

The extract from the report which was resented was:

"A new chapter has begun in the political history of the American organized labor movement. Efforts made hitherto to form a labor party have been abortive. They have been opposed by the American Federation of Labor, the strongest single force in America, as contrary to the peculiar genius of the organized labor movement."

OLD MAMMY TURFMAN'S CHIEF HEIR

Col. Hughes Leaves $10,000 of $250,000 Estate to Son of ex-Gov. McCreary

[EXCLUSIVE DISPATCH]

LEXINGTON (Ky.) Aug. 7.—Robert H. McCreary of Chicago, son of former Gov. James B. McCreary of Kentucky, was one of the beneficiaries of the will of Col. John T. Hughes, wealthy eccentric trotting horse breeder, who died at a hospital here Monday. McCreary, who was a nephew of Col. Hughes, is bequeathed $10,000. Mrs. Gatewood Gay, daughter of Robert McCreary also was remembered with a bequest of $3000.

The bulk of Col. Hughes's estate valued at $250,000, was left to Ellen Davis, his old negro housekeeper, who thus became the wealthiest negro woman in Central Kentucky. She will receive throughthe terms of the will Col. Hughes's home on Maysville Pike with 273 acres of land, stock, crop, farm equipment, etc., valued at $100,000.

Midway Orphans' Home and several local churches share in the bequest of the recluse.

EX-DRUG SANATORIUM CHIEF IS SENTENCED

[BY A. P. NIGHT WIRE]

HUTCHINSON (Kan.) Aug. 7.—Dr. Ken B. Uhls, former head of the Uhls Narcotic Sanatarium at Overland Park, Kan., was today sentenced by Judge W. G. Fairchild to twenty-five years in the Kansas penitentiary at Lansing following his conviction some time ago on a charge of second-degree murder in connection with the death of A. E. Gibbs, wealthy Civil War veteran.

Mr. Uhls maintained a calm outward air as sentence was passed. Gibbs was clubbed to death on December 29. Uhls's alleged motive has always been cited by the prosecution as a desire to obtain the block of stock in the Uhls's sanatarium owned by Gibbs. The aged veteran had invested $102,000 on promise of high dividends.

HELD ON WOMAN CHARGE

[EXCLUSIVE DISPATCH]

PHOENIX, Aug. 7.—Barney M. Young is held here under a Federal charge, involving asserted relations in Needles with a young woman who is said to have passed as his wife, while he had a wife in Phoenix.

Capt. Brickley Relieved From Presidio Post

[EXCLUSIVE DISPATCH]

SAN FRANCISCO, Aug. 7.—Coincident with other recent changes on the staff of Maj.-Gen. Charles G. Morton, commanding the Ninth Corps Area, is the relief today of Capt. Henry A. Brickley, aide-de-camp, and the assignment of First Lieutenant Carnes B. Lee as his successor. Capt. Brickley has been aide to Gen. Morton since 1921 and was relieved in order to attend the infantry school at Fort Benning, Ga.

Capt. Brickley was born in Charlestown, Mass., and was educated in Boston school, St. Servan College, France, and at Harvard. He was among the first to receive reserve commissions from the Plattsburg training camp. In the Verdun and Chateau Thierry sectors and the second battle of the Marne he served with the Twenty-third Infantry and the advance detachment of the Twelfth Division. Prior to his detail as aide-de-camp he was assistant military attache at Bucharest, Rumania.

Lieut. Lee served in France and in Germany with the Two Hundred and Twenty-third Infantry, the Fifty-eighth Infantry and headquarters, Fourth Division. He was formerly aide to Maj.-Gen. John L. Hines, now deputy chief of staff, and to Maj.-Gen. Ulysseg G. McAlexander, known as the Rock of the Marne. He was born in Huntingdon, Tenn. He is a graduate of the infantry school at Fort Benning, Ga., and until his detail as aide commanded Co. L, Thirtieth Infantry, at the Presidio.

Mexican Guard Shoots Officer in Air Service

[EXCLUSIVE DISPATCH]

EL PASO, Aug. 7.—Lieut. J. W. Gregg, member of the United States Army Air Service stationed here, is in Liberty Hospital in Juarez, Mex., suffering from a serious bullet wound received when he was shot by a Mexican fiscal guard late Wednesday night.

Lieut. Gregg attempted to cross the Mexico and Northwestern Railroad bridge after the closing hours recently announced by the United States government. He was hailed by a fiscal guard, Jose Durango, and told to halt. When he refused to halt the guard fired three shots, one taking effect in Lieut. Gregg's neck.

Arrangements were being made this afternoon by military officials here to have the wounded officer brought to this side of the international boundary and placed in a military hospital.

ANTIAIRCRAFT PRACTICE

[BY A. P. NIGHT WIRE]

PORT ANGELES (Wash.) Aug. 7.—Antiaircraft practice was begun today with the battleship Maryland firing at targets towed by flying boats of Squadron 2 off the harbor here.

INSTO clears hands, baths, instantly. No grit.

Resorts

LAKE ARROWHEAD RESORTS

Arlington Lodge, Lake Arrowhead, California

Change your altitude to 5200 feet. The only exclusive first class Modern Hotel at Beautiful Lake Arrowhead. European Plan, $3.00 per day. Office: 715 Hibernian Bldg., phone VAndike 7915.

CAMP FLEMING
FLEMING GROVE
Capacity 500; dining-room, bungalettes, cottages, hot and cold water, complete sewerage, stores, dancing, boats and sports of all kinds. Reservations "Times" or R. S. Turner, Camp Fleming, Lake Arrowhead, or Motor Transit Information Bureau, 5th and L. A. Sts. MEtro. 3850.

DANCING—SWIMMING
AT LAKE ARROWHEAD
Six-piece Lake Arrowhead Orchestra famous for its dance music. ARROWHEAD LAKE CO.

BOATING—FISHING
AT LAKE ARROWHEAD
Where you can enjoy these sports to the fullest. Phone for reservation. CLYDE TURNER, Boat Concessionaire.

"TIOGA PASS ROUTE"

Across Sierra Summits

"TIOGA PASS ROUTE", daily in both directions between Lake Tahoe and Yosemite Valley, via Carson Valley of Nevada, Mono Lake and Lee Vining Canyon, is the supreme mountain motor adventure. Ask about the All-Expense Plan of making this trip—every detail arranged for you in advance. Folders free on request—beautifully illustrated.

YOSEMITE TRANSPORTATION SYSTEM
311 So. Spring St. Los Angeles Tel. VAndike 5022

YOSEMITE LODGE $1.50 and $2.00 European Plan, cafeteria in connection. $6.00 and $8.50 American Plan
Reservations at— 311 So. Spring St. Los Angeles Tel. VAndike 5022

SAN DIEGO MOUNTAIN RESORTS

PINE HILLS LODGE

Elevation 4316 feet. 100 miles from Los Angeles. Located above the clouds in the picturesque Cuyamaca Mountains. Tree Houses, Cottages, The Lodge, Restaurant Service, Saddle Horses, Boating, Swimming, Fishing, Tennis, Dancing. Moving Pictures Nightly. American Plan. No Camping. Rates $4.50 and up, Daily—$25 and up, Weekly. Sutherland Stages, 922 Third St., San Diego, or The Times Information Bureaus. Ask for illustrated folders.

A Great Motor Trip

TO SAN DIEGO and a visit to OLD MEXICO. ALL PAVED ROADS. ALL KINDS OF CALIF. SCENERY.

Stop at The Maryland Hotel

POPPY ROOM CAFE—RATES MODERATE.

CHAS. B. HERVEY, F. W. PAGET } Props.

Temperature Yesterday Maximum 72 Minimum 62

PRIVATE GARAGE ON GROUNDS

The BARCELONA APARTMENT HOTEL SAN DIEGO
JUNIPER ST. AT FOURTH
ROOMS OR APARTMENTS WITH DAILY MAID SERVICE BY THE DAY, WEEK OR MONTH.

Paso Robles Hot Springs Hotel

Hot Sulphur and Mud Baths, remarkably radio active and curative. Sporty golf course. Beautiful scenery and fine roads. On highway and S. P. R. R. Midway between Los Angeles and San Francisco.
DR. G. W. TAPE, Manager.

GLENN RANCH
Lots of Water
No Fire Danger

WATER CARNIVAL
Sat. and Sun., August 9th and 10th
EXHIBITION OF FANCY SWIMMING
RACING — PRIZES — DIVING
Make reservations now. Rates $4.00 and $5.00 per day with meals; $1.50 per day for housekeeping. All Newspaper Offices or send direct to
C. WALTER CLEMENT & SON, Glenn Ranch, Cal.

NEWPORT-BALBOA
PAVED ROADS ALL THE WAY
Still water and ocean bathing, fishing and boating. Also golf, horseback riding, hiking, dancing. Cottages, Bungalows, Apartments. Frequent electric trains.

PECK-JUDAH 1924
"RESORT GUIDE" NOW READY
This book contains a comprehensive list of fully inspected and bona-fide resorts. Send 4c in stamps or copies furnished free at
THE PECK-JUDAH TRAVEL BUREAU, 732 South Spring Street.

Pinecrest
MOUNTAIN RESORT in the SAN BERNARDINO MOUNTAINS
A bungalow town in the big pine woods. American plan hotel, reasonable charges. All mountain sports. Write for folder, rates, reservations.
PINECREST RESORT
Via San Bernardino, Calif.

POST SEASON TOYON CAMP FOR GIRLS
August 15 to September 24. Situated on Catalina Island, three miles from Avalon. Beautiful bathing beach, all land and water sports, horseback rides a special feature. Girls may enter for any part of post season and the camp is also open to adults. For information and circulars address Mrs. D. F. Laurie, Director, 1008 West Adams Street, Los Angeles.

You'll Enjoy Long Beach AND THE MANY VARIED RECREATIONS
Herbert L. Clarke's Long Beach band twice daily, surf bathing, fishing, finest plunge on Pacific Coast, thrilling rides, new shows and amusements, dancing, boat trips—wholesome fun for all at the home of Beauties.

Stanley Park Lodge 3 HOURS FROM LOS ANGELES
In Santa Ynez Mountains—6 miles from Carpinteria — Furnished Housekeeping Cottages—Meals Served in the Lodge. Folder "Times" or R. C. MUZZALL, Manager, Carpinteria, California.

SANTA MONICA
Overlook Apts. and Hotel
Overlooking the ocean at Santa Monica's Amusement Pier. Near new bath house and dance hall. New and modern. Reasonable rates. Reservations now. Miss E. Russell, 1605 Ocean Front, Santa Monica. Phone Santa Monica 24955.

Resorts

Catalina

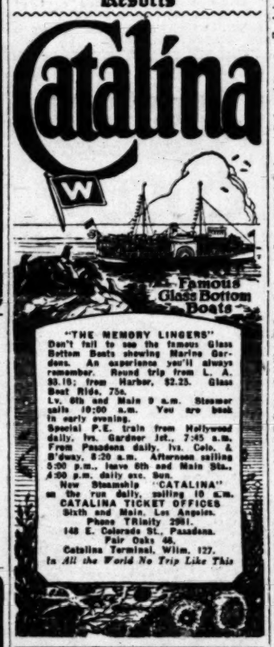

Famous Glass Bottom Boats

"THE MEMORY LINGERS"
Don't fail to see the famous Glass Bottom Boats showing Marine Gardens. An experience you'll always remember. Fair trip from L. A. $3.10; from Harbor, $2.25. Glass Boat Rides, 75c.
Lv. 8th and Main 9 a.m. Steamer sails 10:00 a.m. You are back in early evening.
Special P.E. train from Hollywood daily, lvs. Gardner 1st., 7:45 a.m. From Pasadena daily, lvs. Colo. & Fair Oaks, 8:30 a.m. Afternoon sailing 3:00 p.m., leave 6th and Main Sts., 4:00 p.m. daily exc. Sun.
New Steamship "CATALINA" on the run daily, sailing 10 a.m.
CATALINA TICKET OFFICES
Sixth and Main, Los Angeles. Phone TRinity 2981.
148 E. Colorado St., Pasadena. Phone Fair Oaks 48.
Catalina Terminal, Wilm. 127.
In All the World No Trip Like This

Your Vacation at CAMP CURRY YOSEMITE
$54.50 for 5 FULL DAYS
MEALS LODGING TRANSPORTATION PULLMAN ROUND TRIP FROM LOS ANGELES
MAKE RESERVATIONS
732 S SPRING ST
LOS ANGELES · PHONE VANDIKE 0042

Resorts

SIERRA MADRE MOUNTAIN RESORTS

MT. WILSON HOTEL and COTTAGES—Strains Camp
Elevation 6000 ft. Reasonable rates. Largest observatory in the world open to the public every day at 1:30 to 2 P.M. and every Friday night. Daily stages from Los Angeles and Pasadena. Auto road open to the public. For further information phone Fair Oaks 24-F-2, or any information bureau. W. E. CORY, Mgr.

CAMP BALDY
Elevation 4700 feet.
Year around resort—50 miles from L. A.—Hotel and housekeeping—swimming pool—horseback riding—auto stage twice daily from Upland—Excellent auto road—Chicken dinner Sundays—Reservations "Times" or write P. O. Camp Baldy, California.

Cold Brook Camp
Elevation 3500 feet.
No Water Shortage at COLD BROOK—"the Camp Beautiful." Two wonderful ice cold mountain streams running through camp. Housekeeping, Hotel, Store, Auto Road Now Open. Reservations "Times" or address Cold Brook Camp, Azusa, California. Phone via Covina Exchange.

IDLE HOUR CAMP
20 Miles from Los Angeles, 1½ miles by trail off Mt. Wilson Auto Road. Assures rest and quiet. Housekeeping, or home-cooked meals. Camp Idle Hour, Altadena, Cal.
Fair Oaks 29-F2 or see "Times."

CAMP OAK WILDE
Upper Arroyo Seco
OPEN ALL YEAR
Folders at all Information Bureaus

FOR YOUR VACATION TRY
HERMOSA BEACH AUTO CAMP AND BUNGALETTE CITY
Modern—Shade—Playgrounds—Bring the Children—Rates Reasonable.
NEW MANAGEMENT—535 Pier Avenue, Hermosa Beach. Phone 4802.

FREE CAMPING BY THE SEA
We invite you to camp at the new Sand Beach, where the movies are made; good water; bring your bathing suit and fishing tackle. Go via Santa Susana Pass to Oxnard, then 3 miles to Hollywood Beach. Hollywood Beach Co., 7064 Hollywood Blvd. GRanite 5763.

Soboba HOT SPRINGS MINERAL
In the FOOTHILLS at the San Jacinto mts.—3 hours by auto from L.A.—See "Times" or John G. Altheuse, owner, San Jacinto, Calif. Tel. San Jacinto 672.

Los Angeles Hotels and Apartments

HOTEL TRINITY

Owned and Operated by the Los Angeles Investment Co.
Absolutely Fireproof
350 ROOMS
GRAND AVENUE AT NINTH STREET
LOS ANGELES, CALIF.
ACCESSIBLE LOCATION
QUIET AND HOMELIKE
EXCELLENT CAFE SERVICE
CONVENIENT TO BUSINESS
CATERS TO WOMEN AND CHILDREN
REASONABLE RATES
ANDREW W. BAKER, Manager

HOTEL BELMONT
251 SO. HILL ST.
Something unique and new in a hotel. A swimming pool, patio and fountain. All outside, individual rooms with bath and shower. Popular prices.
ALEXANDER MAYER, Prop.

Steamships

Kobe Shanghai Hong Kong
via Honolulu

a finer service—fortnightly schedules

The Orient is now more accessible. It is easily and comfortably reached.

You can see Hawaii's beauties, filling a day with the keenest pleasure or spending weeks and months among its delightful environs.

Japan, that most progressive island kingdom, is a charming spot. You find a rare combination of the beautiful, the quaint and the ultra modern.

China's age-old civilization, the cosmopolitanism of Hong Kong, gorgeous temples and strange customs and peoples are intriguing beyond description.

And you can go to these wonderful places aboard great *President Ships* that offer the last word in commodious, luxurious and delightful accommodations.

For the seven sister ships of the Dollar Steamship Line leave Los Angeles on fortnightly schedules, making Honolulu, Kobe, Shanghai, Hong Kong, Manila and the British Straits Settlements.

From there they continue, without change, on Round the World. It is a unique service, fine in every respect.

Visit the Orient. And go in the way this unexcelled service enables you to go.

Full information is gladly given by the Dollar Steamship Line office or by any local ticket or tourist agent.

DOLLAR STEAMSHIP LINE
626 So. Spring Street
Los Angeles, California

Steamship Sailings

SUPER SHIP H. F. ALEXANDER
The World's Largest, Finest and Fastest Coastwise Vessel
SAILS 5 P. M. TODAY
San Francisco $22.50 Round Trip
Seattle $100.00 Round Trip
A FLOATING HOTEL—TELEPHONE IN EVERY ROOM—EXCELLENT MEALS — GOOD MUSIC AND BROAD DECKS FOR DANCING.

OTHER SAILINGS
SAN FRANCISCO-SEATTLE
S.S. RUTH ALEXANDER, SUNDAY, 11 A.M.
S.S. DOROTHY ALEXANDER, TUESDAY, 11 P.M.
SAN FRANCISCO-PORTLAND
S.S. RUTH ALEXANDER, SUNDAY, 11 A.M.
S.S. ADMIRAL SCHLEY, WEDNESDAY, 11 A.M.
NEW YORK—S.S. MANCHURIA, AUGUST 28TH.
CHECK YOUR CAR LIKE AN EXTRA TRUNK
LOS ANGELES, 501 South Spring St. Phone TRinity 3101
Pasadena, 397 E. Colo. St. Phone Fair Oaks 1050
Long Beach, 124 W. Ocean Ave. Phone 61922
San Pedro, 121 W. 7th St. Phone 370
Hollywood, 6505 Hollywood Blvd. HEmpstead 2333

Pacific Steamship Co.

Superb Routes of Travel

New Motor Stage Terminal
6th and Los Angeles Sts.
This beautiful new depot is the center of motor coach travel all along the West Coast. Conveniently located, it offers comfort unsurpassed, during brief waits for luxurious motor stages.
Now 67 departures daily, covering more than a thousand California and Oregon points—along the choicest scenic highways.
Take Stages here for
San Francisco
San Diego
Portland
El Centro
Bakersfield
Santa Ana
Santa Barbara
Murrieta
and over 1000 West Coast points.
PICKWICK STAGES SYSTEM
Phone TRinity 6501

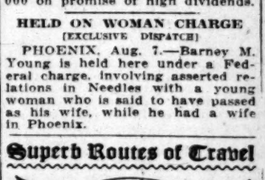

YOUR BUNGALOW is ready in the CANADIAN PACIFIC ROCKIES

Come to the Canadian Pacific Rockies for your vacation this summer—stay at a Canadian Pacific Bungalow Camp as far from the outside world as you like!

Here you can live in a cabin in a mountain wilderness—but a cabin with almost luxurious comforts. There's fishing, riding, swimming, climbing unnamed mountains. Meals the city can't match—and appetites.

LOW SUMMER FARES

Rates lower than at most of the ordinary summer hotels. Ask for your illustrated booklet.

Canadian Pacific
W. McElroy Jen Agt · Passnger Dept
605 South Spring St. Tel TUcker 5983
Los Angeles

EAST
THE NEW WAY 600 MILES THROUGH SMOOTH SCENIC SEAS
A narrow, placid sea channel threading the heart of mighty mountain ranges—world renowned
INSIDE PASSAGE TO BORDERS OF ALASKA
This magnificent routing optional on the Transcontinental Service of the Canadian National Railways—Jasper National Park route with free stopover privilege at Jasper Park Lodge, in the heart of the Canadian Rockies.
LOW SUMMER FARES
H. R. Bullen, Asst. Gen'l Agt. 503 So. Spring St. Tel. VAndike 5021
LOS ANGELES
Scenic Booklet Free.
REACHED ONLY BY CANADIAN NATIONAL RAILWAYS
LARGEST RAILWAY SYSTEM IN THE WEST

How Businesses are Bought and Sold
—Through "Business Chances" in Times Want Ads.

THE BIG "EMPRESSES"
Largest—Fastest—Finest on the Pacific

Sailings from Vancouver	Arrive Hong Kong	Arrive Manila
Aug. 14	Sept. 1	Sept. 5
Aug. 28	Sept. 15	Sept. 19
Sept. 11	Oct. 1	—
Sept. 25	Oct. 13	Oct. 17
Oct. 9	Oct. 27	Oct. 31

Canadian Pacific
W. McElroy Jen Agt · Passnger Dept
605 South Spring St. Tel TUcker 1561
Los Angeles

Honolulu
Australia · Samoa
"SYDNEY SHORT LINE"
U. S. Mail and Express Steamers, SIERRA, SONOMA, VENTURA, 10,000 tons disp. Rated Lloyds 100A1.
Sailings from San Francisco, Aug. 26, Sept. 16, Oct. 7, Oct. 28, and every 21 days.
HONOLULU and ret. 1st cl. $220; SYDNEY and ret. 1st cl. $365; ROUND THE WORLD 1st cl. $1200. Book Now.
OCEANIC STEAMSHIP CO.
2 Pine St., San Francisco, or
311 South Spring St., Los Angeles.
Send for Picture Folder.

For a Real Vacation! YALE or HARVARD

FOR perfect recreation and relaxation nothing can compare with a cruise or voyage on one of these fine ships. Your choice of two trips.
(1) Overnight Voyage De Luxe
To San Francisco
SAILINGS 4 P. M.
Tuesdays, Thursdays, Fridays and Saturdays. Low one-way and round-trip fares, including meals and berth.
(2) 5-Hour, All-Daylight Trip
To San Diego
SAILINGS 2 P. M.
WEDNESDAYS, THURSDAYS AND SUNDAYS
Low one-way and round-trip fares including one meal each way. 5 Hour Boat Train Leaves L. A. 1 Hour Before Each Sailing.
LOS ANGELES-HONOLULU
S.S. CITY OF LOS ANGELES
SAILS SATURDAY, AUGUST 9
L. A. STEAMSHIP CO.
517 S. Spring St.
Tel. VAndike 2651

SHIPPING and Los Angeles Harbor NEWS

SHIPPING

PORT INDEX
OUTER HARBOR DISTRICT

Associated Petroleum Corporation.
Atlas Imperial Diesel Engine Company.
Banning Co., Inc., Lumber.
Berth 1, Pacific Coast Oil Company.
Berth 2, Pacific Coast Oil Company.
Berth 3, Pacific Coast Oil Company.
Berth 4, Pacific Coast Oil Company.
Berth 5, Pacific Coast Oil Company.
Berth 6, Pacific Coast Oil Company.
Berth

Los Angeles Delegate Leaves For Washington To Notify President of Nominatio

To Notify President of Nomination. Mrs. Helen Mathewson Laughlin, who as Coolidge delegate to convention was selected to be one of party to notify President officially of nomination, left Los Angeles yesterday for Washington for ceremonies on 14th inst.

One-Man Show With 1000 Exhibits. Renato Rocchigiani, Italian sculptor, who has arrived in Los Angeles with faith and works, both his own. Collection on view at 2904 North Broadway. (Times photo.)

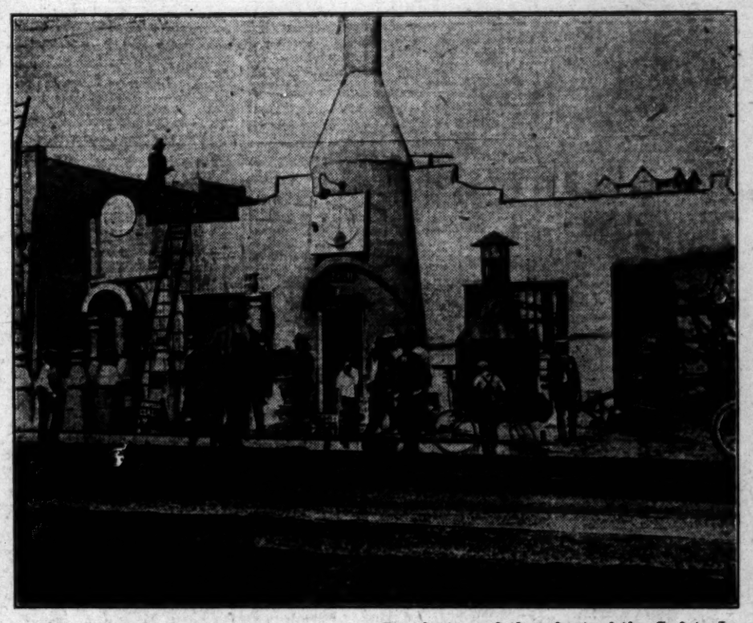

One of Life's Little Ironies. Fire yesterday destroyed the plant of the Safety Incinerator Company at 3329 Sunset Boulevard. (Don Gillum photo.)

Prehistoric Relic Found. [illegible] vation of Southern Calif[illegible] Telephone Company's [illegible] building at 433 South [illegible] street unearthed this petr[illegible] bone shaped like mammo[illegible] tusk. Miss Evelyn Mem[illegible] displaying it. (Keystone p[illegible] to.)

Pasadena Enrolls Women's Auxiliary Fire Department. The word "vamp" as applied to fire fighters takes on added meaning now. Pacific Coast fire chiefs, now in convention in Crown City, have commended new organization, headed by Mrs. Ernest F. Coop, wife of Pasadena's chief, with Mrs. W. F. Beck as first assistant.

Great Weather for It. Boosters' Associatiton of Redondo Beach is sponsoring marine fashion show there on Sunday, the 10th inst. This is Myrtle Lackner, entrant. (Chateau Art photo.)

Another Fair Competitor. Sue Berky, who'll be in the line-up at Redondo Beach Sunday.

Seen by the Sea. Marg[illegible] Arnold, another [illegible] trant in Redondo Be[illegible] marine fashion [illegible] (Chateau Art photo)

Where Seaman Baker Met Death. In the foreground is the shallow water at the western end of North Island, near San Diego, where the naval airplane crashed, killing C. P. Baker, seaman first-class, and injuring R. W. Cheney, chief machinist's mate. The smashed plane lies at the edge of the water. (P. & A. photo.)

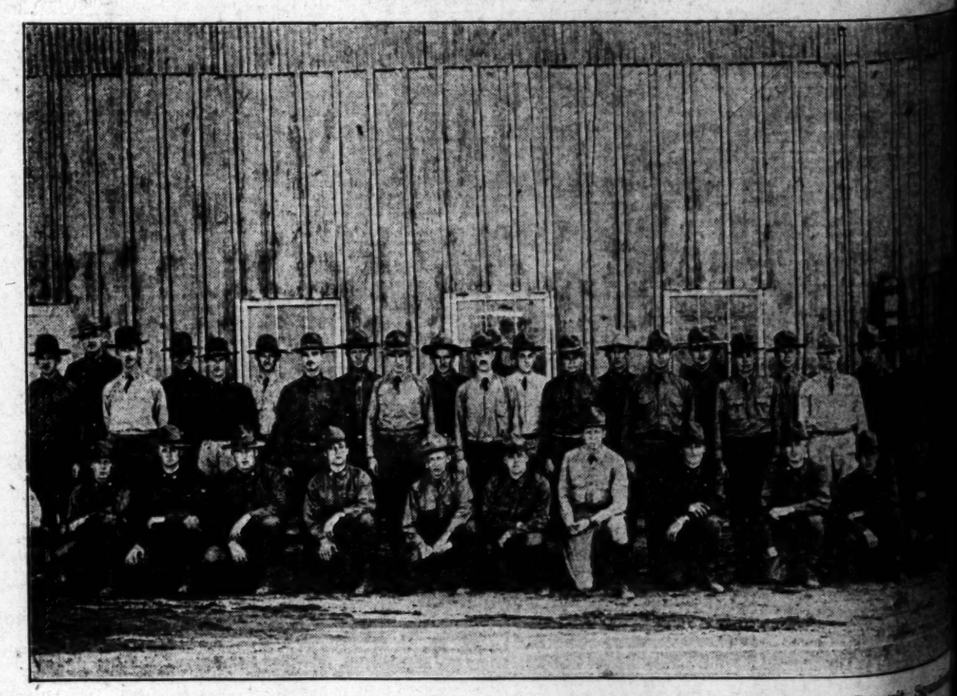

Local Airmen at Summer Training Camp. Los Angeles contingent of members of 478th Pursuit Squ[illegible] Army Air Service, now in encampment at Rockwell Field, San Diego.

M'DOWEL

WO JIMMIES DOWN ACORN

[illegible] Blanks Oaklan[illegible] Until Ninth Frame

[illegible]well Drives Home S[illegible] of Bengals' Runs

[illegible] Man" Boehler Victi[illegible] of Tiger Slugger

BY ROBERT E. RAY

[illegible] a "second-story ma[illegible] anything he usually tak[illegible] Sammy and goes out and ge[illegible] Bill Essick, who spends mo[illegible] his time managing the Verno[illegible] wanted yesterday's gam[illegible] Oakland, but Bill went th[illegible] second-story men one better. I[illegible] by of using one jimmy, Essi[illegible] of two. Jimmy McDowell a[illegible] Sammy Christian. Vernon wo[illegible] to 1.

Jimmy McDowell put on th[illegible] latest hitting exhibition ev[illegible] in Washington Park, drivi[illegible] three home runs in four tri[illegible] the plate, and either batted [illegible] scored six of the Bengals' se[illegible] runs. The best part of M[illegible] feat is th[illegible] a right-handed hitter a[illegible] he drove two of his circu[illegible] over the right center-fie[illegible] of Boehler, who is a righ[illegible] third pitcher. The oth[illegible] "all-the-babes" drive clear[illegible] Maier Beer sign on the le[illegible] field fence. Thus, not on[illegible] Jimmy get a home run on th[illegible] but he advertised his bee[illegible] quenching beverage. Th[illegible] two wallops called the ca[illegible] fans' attention to the fa[illegible] the New York Hat Stor[illegible] still in business.

[illegible] some live firm should g[illegible] rid of McDowell and get hi[illegible] advertise its sign by hittin[illegible] runs over the portion of t[illegible] it rents.

GETS SOME SOAP

[illegible] his Ruthian performanc[illegible] Dowell gets three cases of soa[illegible] might not be a bad idea f[illegible] may to use a couple of the ca[illegible] wash his uniform.

[illegible] the Oaks to four scatter[illegible] the other Jimmy, Christia[illegible] and had Ivan Howard's hir[illegible] shut out for eight and tw[illegible] innings. Then Christian lo[illegible] and walked Guisto a[illegible] Lafayette drove Guis[illegible] with a single to center th[illegible] Jimmy of a shutout.

[illegible] "Iron Man" Boehle[illegible] beat the Angels twice [illegible] day the last time he performe[illegible] the south, was on the mound f[illegible] Acorns and might have spe[illegible] afternoon had he been al[illegible] Jake McDowell hit the ba[illegible] where besides out of th[illegible] Boehler was responsible f[illegible] seven runs scored off him.

[illegible] Boehler ran into trouble in th[illegible] losing inning, but at that he w[illegible] say that the Bengals didn[illegible] more than four runs in th[illegible] Joe Warner, who was shov[illegible]

Continued on Page 10, Column [illegible]

Select Your Deer Gun

from our Complete Stock of Savage, Remington, Winchester ar[illegible]

Also the Lat[illegible] and High Pow[illegible]

Camp Equipment, Hu[illegible] Water Bags and Canteen[illegible]

RIFLES
Hunting Li[illegible]

TUFTS-L[illegible]

[illegible]-11 So. OLIVE

August Cle[illegible]

100 late model high [illegible] sold regar[illegible]

TERMS—TRADES

Henry B.[illegible]

1114 South Olive St.

Nomination

Prehistoric Relic Found. Excavation of Southern California Telephone Company's new building at 433 South Olive street unearthed this petrified bone shaped like mammoth's tusk. Miss Evelyn Moore is displaying it. (Keystone photo.)

Seen by the Sea. Marcella Arnold, another entrant in Redondo Beach marine fashion show. (Chateau Art photo.)

of 478th Pursuit Squadron.

SPORTS
The Los Angeles Times

FRIDAY MORNING, AUGUST 8, 1924.

M'DOWELL HITS THREE HOMERS AND HELPS TIGERS BEAT OAKS, 7 TO 1

Jack Neville Is Eliminated in First Round of Wilshire Invitation Event

MADE BABE RUTH LOOK WEAK AS RESTAURANT SOUP

That's what Jimmy McDowell, hard-hitting Vernon first baseman, did in yesterday's game with Oakland at Washington Park. Three times the Tiger star knocked the ball over the fence for home runs and on the fourth his hit backed the Oaks' outfield against the wall. The mighty Ruth never hit more than two homers in one game, so Jimmy has reason to feel a bit puffed up today. Photo shows the local slugger crossing the plate after his third swat of the day. Note the attitude of resignation which characterizes the pose of Read, Oakland catcher. [Photo by David Mann, Times staff photographer.]

...O JIMMIES ...OWN ACORNS

...Blanks Oakland ...Ninth Frame

...Drives Home Six ...Bengals' Runs

..."Iron Man" Boehler Victim ...Tiger Slugger

By ROBERT E. RAY

...a "second-story man" ...thing he usually takes ...end and goes out and gets ...Knick, who spends most ...time managing the Vernon ...wanted yesterday's game ...Oakland, but Bill went the ...story men one better. In- ...of using one Jimmy, Essick ...Jimmy McDowell and ...Christian. Vernon won,

...McDowell put on the ...hitting exhibition ever ...Washington Park, driving ...home runs in four trips ...and either batted in ...six of the Bengals' sev-

The best part of Mc...phenomenal feat is that ...right-handed hitter and ...drove two of his circuit ...the right center-field ...Boehler, who is a right- ...pitcher. The other ...-the-batses" drive cleared ...Beer sign on the left ...field fence. Thus, not only ...get a home run on that ...he advertised his boss' ...sparkling beverage. The ...gallope called the cash ...attention to the fact ...New York Hat Stores ...in business.

...some live firm should get ...McDowell and get him ...its sign by hitting ...over the portion of the ...fence.

...GETS SOME SOAP

...Ruthian performance ...gets three cases of soap. ...not be a bad idea for ...a couple of the cases ...his uniform.

...Oaks to four scattered ...Jimmy, Christian, ...had Ivan Howard's hired ...out for eight and two- ...innings. Then Christian lost ...and walked Guisto and ...Lafayette drove Guisto ...with a single to center that ...Jimmy of a shutout.

..."Iron Man" Boehler, ...the Angels twice in ...the last time he performed ...match, was on the mound for ...Oaks and might have spent ...afternoon had he been able ...McDowell hit the ball ...fence besides out of the ...Boehler was responsible for ...two runs scored off him. ...never ran into trouble to...the ...inning, but at that he was ...that the Bengals didn't ...more than four runs in this ...Warner, who was shoved

...ued on Page 10, Column 3)

SNODGRASS IN GREAT VICTORY

Norman Brookes Downed by Local Net Star

Score of Three Set Match is 6-1, 4-6, 6-4

Angeleno in Semifinals of Eastern Tourney

[BY A. P. NIGHT WIRE]

SOUTHAMPTON (N. Y.) Aug. 7.—Harvey Snodgrass of California administered the first defeat suffered by Norman E. Brookes of Australia since his return to this country, today, when he defeated him in the fourth round of the invitation tennis tournament at the Meadow Club for the Southampton Bowl. The score was 6-1, 4-6, 6-4.

The victory put Snodgrass in the semifinal round. In the only other singles match Howard Kinsey of California vanquished John F. Whitbeck of Bronxdale, N. Y., 6-2, 6-4. Snodgrass meets Robert Kinsey tomorrow and Howard Kinsey will be opposed by B. I. C. Norton of St. Louis in the semifinal round.

Snodgrass had too much speed for Brookes. The Californian set a dazzling pace in the first set, scoring placements on his ground strokes and winning many points on service aces. Brookes did not get started until the second set, when he made many surprising shots, while his opponent fell off in steadiness.

Brookes was forced to stop the play for a few moments in the third set to regain his wind when the score stood 4-1 against him. The rest helped him, for he came back to take the next two games. But there was no withstanding Snodgrass, whose play today was exceptionally brilliant.

The summaries:

Singles, fourth round: Harvey Snodgrass defeated Norman E. Brookes, 6-1, 4-6, 6-4; Howard Kinsey defeated John F. Whitbeck, 6-2, 6-4.

Doubles, second round: Gerald B. Emerson and Jerry Laise defeated S. Howard Voshell and Fred T. Anderson.

Third round: Harvey Snodgrass and Walter Westbrock defeated Fritz Mercure and Thomas Mangan, 6-3, 6-1.

WALKER-LEONARD FUSS CAUSES BIG WAGERS

[BY A. P. NIGHT WIRE]

NEW YORK, Aug. 7.—That the betting at the outcome of the Walker-Leonard fuss here on August 20 will be brisk was indicated today when Tim Murra, well-known race-track oralist, laid $10,000 against Maxey Blumenthal's $2300 that the welterweight champion would stiffen Benny inside of the scheduled fifteen rounds. Leonard returns tonight from Tannersville, N. Y., and will take an early train in the morning for Cleveland, where he is scheduled to box Pat Moran ten rounds next Monday night.

SANDE IS SURE HE WILL RIDE

Plucky Jockey Doing as Well as Can be Expected, Say Doctors

[EXCLUSIVE DISPATCH]

SARATOGA SPRINGS, (N. Y.) Aug. 7. — Earl Sande is doing as well as could be expected, but it will be some time before he will be around again. Dr. Russell of Roosevelt Hospital, New York, noted surgeon and friend of many of the most prominent men in racing, who came on from the metropolis yesterday afternoon to do what he could for the famous rider, went immediately to the Saratoga Hospital on his arrival here last night and had a consultation with Rear-Admiral Grayson and Dr. Kerrigan. A multiple fracture of the right thigh bone was found. Sande was placed under ether and Dr. Russell after two hours of skillful manipulation expressed his satisfaction with the condition of the popular rider. Sande's hip joint is uninjured.

Dr. Russell will come back here on next Monday when the X-ray will be placed on the injury. If the method adopted last night is doing its work to the satisfaction of the noted surgeon, nature will be let take its course, if not a new treatment developed in the World War and found successful in the most stubborn cases will be employed.

It was characteristic of Sande to remark, after he had heard that the general belief that his riding days were over, "I'll fool them all. I'll ride again."

VETERAN HORSEMAN FALLS DEAD IN RACE

[BY A. P. NIGHT WIRE]

STRATFORD (Ont.) Aug. 7.—Frank Ragsdale, veteran horseman, fell dead from his horse here yesterday after winning the first heat of the first event on the race program in connection with the Old Boys' Reunion celebration. His horse, Polly Peters, had just come under the wire when Ragsdale, known as the "Pop Geers" of the half-mile tracks, swayed and fell.

FAMOUS EASTERN JOCK TO RIDE AT TIA JUANA

That Jockie Frenchie, famous eastern jockey, will ride at Tia Juana when the track opens in November was made known here today to friends. The easterner has ridden on some of the best tracks in the East, and is well known there. He will be up for Sam Miller, millionaire stable owner. This will be Frenchie's debut on the Mexican track.

OBSERVATIONS

BY THE INNOCENT BYSTANDER
BILL HENRY

Charley Keppen, dispenser of remarkable announcements and even more remarkable sartorial creations at the L.A. A.C., has been stirred into a condition closely bordering on excitement by the recent publication in these columns of a suggestion that Russel Vis, Olympic 145-pound champion, and Robin Reed, Olympic 135-pound champion wrestler, should be matched up. Said suggestion sprouted from the noble dome of Milt Frohman, local member of the Multnomah A.C. of Portland, of which Reed is a member. Mr. Keppen's reply, which smacks somewhat of sarcasm, is quoted herewith verbatim, in toto and ad lib:

"We note your article in the Los Angeles Times regarding matching Robin Reed of the Multnomah Athletic Club of Portland with Russell Vis. We note that Reed's catchweight is 142 pounds and that he would like to wrestle Vis at this weight. We will consult our physicians and see whether or not it is advisable to cut off one of Vis's legs, and in this event, if he will agree to it, we can make a match at that weight; otherwise not. If the Multnomah Club wants to arrange a match with Vis at catchweights we will be glad to do so.

"CHARLES KEPPEN."

Looks as though there might be some possibility of getting the boys together at either 145 pounds or catchweights, which would be a very interesting event for all concerned.

* * *

Dean Cromwell, Trojan track and field coach, has found out a lot of stuff about the Olympic games since some of the local athletes returned therefrom. He says that Otto Anderson was expected to score 7000 points in the decathlon until he tore the ligaments in his ankle while practicing the pole vault. Earle Wilson, who led all American hop-step-and-jumpers with better than forty-seven feet, tells him that all the competitors in this event went crazy, both Winters of Australia and Tuulos of Finland fouling by fractions of an inch on jumps of over fifty-two feet, more than a foot over the world's record.

Cliff Argue, one of the local pentathlon entrants, had a tough break. According to Cromwell, the Olympic committee cut the field down to twelve man after the third event of the pentathlon. Argue was informed that he was thirteenth and went and put on his clothes. When he came out of the dressing-room they told him that they had made a recheck and he was twelfth, but inasmuch as the discus, the fourth event, had been run off, he couldn't compete anyhow, as it was too late. Argue is a good discus thrower and the best 1500-meter man on the American squad.

* * *

Morton Kaer, Trojan freshman, went through the pentathlon with a face swollen up like a balloon from a wisdom tooth. Apparently he wasn't very well taken care of, but at that he stepped out and took second in the broad jump with a leap of 22 feet 10 inches, sixth in the javelin and first in the 200 meters. That left him leading the field with 9 points at the end of the three events, when Argue was unfortunately eliminated. Kaer took tenth place in the discus, his worst event, and seventh in the 1500-meter, but would undoubtedly have done much better in the last event had it not been for the tooth.

Immediately after the competition Kaer was rushed to the hospital and his face treated with ice packs for twenty-four hours, after which the tooth was pulled and was found to be in terrible shape. The attending doctor at the hospital told Otto Anderson that in another day the swelling would probably have split Kaer's face open. Anderson's unfortunate injury to his heel was particularly annoying, inasmuch as he was showing by far the best form in all events that he had shown this year.

* * *

Lou Daro, who is putting on the heavyweight championship wrestling match at the Philharmonic Auditorium between Strangler Ed Lewis and Toots Mondt next Wednesday night, rises to remark that Lewis will be facing a young man almost exactly his own size and build in Mondt. The two grapplers are approximately the same height and build and weigh within five pounds of one another, Lewis tipping the beam at approximately 228 pounds, while Mondt joggles the beam at 224 after his evening meals. Which means there's going to be a lot of beef on the mat or in the air.

FIRPO IS WORKING OFF FAT

Argentine Boxer is Out of Condition; Shows Poor Aim With His Right

[EXCLUSIVE DISPATCH]

WHITE SULPHUR SPRINGS (N. Y.) Aug. 7.—With a gallery of paid customers looking on Luis Firpo got up a lot of enthusiasm this afternoon and put in another good day's work at his training camp. Bill Tate, the colored heavyweight, who has been over the route six times with Harry Wills, blew into town in time to don the gloves for a two-round spiel with Luis. Bill gave the Argentine mauler plenty to think about during the two short frames.

It is understood that a raft of other big sparring mates have been dispatched for and Luis will have plenty to do next week when he says he will get under way for fair.

Old Dan Washington, who is doing the rubbing for Firpo here, says that he has pulled off not less than six pounds from Firpo's big frame during the last three days, but he still has plenty of more fat to yank off.

In that whirl with Tate, the South American showed that he was bad in his aim and missed quite often with his right hand, which he tried to lay in on Tate. Tate sunk a rapid series of left-hand smacks into Firpo's kisser and on one occasion missed with an uppercut, which, if it had landed, might have wrecked several members of that strange camp.

The going in the second round was rather rough, with Firpo still trying to sneak over a right, but his sense of distance is bad. He could not get over the old right hand. However, he was in there working and sweating off some of that superfluous weight.

Kid Sullivan, the junior lightweight champion, is confined to his room here with an attack of tonsilitis. The little boxer was compelled to cancel all training for his bout with Pepper Martin, which is scheduled to take place at the Queensboro Athletic Club, a week from next Monday for the championship. It is believed that Sullivan will be able to resume active work in a day or so.

JIMMY LANNING TO RETURN FROM NORTH

Jimmy Lanning, crack local lightweight boxer, who originally hailed from Kansas City, will return here from Oakland in a few weeks, according to word received here yesterday. Lanning has been in Oakland with his manager, Ray Morris for a short time. He has a few bouts carded for him yet, but will return as soon as they are over, he said.

FEMININE GOLF FAVORITES WIN

Edith Cummings, Miriam Burns Advance in Western

Mrs. F. C. Letts Eliminated in Only Upset of Day

Onwentsia Links Flooded, So Tournament is Moved

[BY A. P. NIGHT WIRE]

CHICAGO, Aug. 7.—While boating parties enjoyed themselves on the lake formed in the middle of the Onwentsia golf links by the overflow waters from Skokie Creek, contestants in the women's western golf championship journeyed to the higher grounds of Shore Acres Country Club and fought out the second match rounds, reducing the field to eight players.

While the ravines of the Shore Acres links discommoded some of the players who were not familiar with the course, most of the favorites survived, including Miriam Burns of Kansas City, who is defending her title, and Edith Cummings of Chicago, national champion. Another former champion fell by the wayside today when Mrs. F. C. Letts of Chicago was eliminated by Dorothy Kiots in nineteen holes and the only surviving title-holder tonight is Mrs. Dave Gaut of Memphis, who handily defeated Catherine Walsh of Grand Beach, Mich., 5 and 4.

SURVIVE

Two other regional champions, who outlived the second round, were Mrs. H. D. Sterrett of Hutchinson, Kan., who defeated Mrs. J. W. Taylor of Chicago, 1 up, and Mrs. Stewart Hanley of Detroit, who eliminated Dorothy Higbie of Chicago, 2 up. The Ohio champion, Louise Fordyce, although she played fine golf, was put out of the running by Mrs. Lee Mida of Chicago, 3 and 1, and the Wisconsin champion, Bernice Wall, of Oshkosh, after making a good fight for nine holes, finally yielded to Virginia Wilson of Chicago, 4 and 3.

In the third round tomorrow, which will be played at Onwentsia if the lake recedes sufficiently, Miss Burns will play Miss Wilson and Miss Klots will play Mrs. Sterrett in the upper bracket, while in the lower half of the draw, Miss Cummings will meet Mrs. Gaut and Mrs. Mida will measure mashies with Mrs. Hanley.

In the match between Miss Burns and Virginia Pep of St. Louis, the present title holder, shot the best golf of the day requiring only forty-one strokes for

(Continued on Page 10, Column 6)

ANDREW GETTY IN LIMELIGHT

San Gabriel Player Wallops Former Champ, 1 Up

Stymie on Home Green Proves Neville's Undoing

Macbeth Meets Merritt in Today's Feature

BY CHARLES WEST

Jack Neville, four times holder of the State amateur golf championship, was eliminated 1 up in the first round of play in Wilshire's invitation tournament yesterday by Andrew Getty, a heretofore rather obscure golfer hailing from San Gabriel. Neville fell victim of a dead stymie on the home green after he had led Getty by two holes at the turn.

The Norman Macbeth-Harry Borde match, which was expected to be the feature of yesterday's play in the tournament, failed to materialize, as Borde was unexpectedly called out of the city and was forced to default. However, Macbeth will be provided with competition today in the person of Ed Merritt of Rancho, who defeated Don Davin, 2 and 1, yesterday.

LOOKS GOOD

Another match billed for this afternoon which should bring out keen competition is that between Harley Moore and I. A. Thorson of Hollywood. Moore, a Los Angeles Country Club representative, vanquished Dr. T. E. Seddon of Rancho yesterday, 2 and 1, while Thorson eliminated W. W. Beckwith, 2 up.

Although Neville had a two-hole advantage over Getty at the turn, the latter had squared the match by the fifteenth. On the sixteenth, Neville pitched into the barranca and had a lot of trouble getting on the green, and Getty won the hole. The seventeenth was halved in fours. Neville was on the eighteenth green in two, while Getty took three to reach the green and it looked as though the match would go an extra hole. However, Neville missed his putt for the birdie, and Getty laid him a dead stymie with his fourth. Jack tried to play a Kirkwood shot over Getty's ball, but failed, and conceded Getty's putt and the match.

EXTRA HOLES

Five extra-hole matches were included in the first rounds yesterday, the most notable of which was J. A. Knudson's battle with George Cornes, whom he finally eliminated on the twenty-fifth hole in a third-flight match. T. J. Jennings carried D. L. Stevens to the twenty-

(Continued on Page 10, Column 2)

Select Your Deer Gun

from our Complete Stock of Savage, Remington, Winchester and Mauser Rifles

Also the Latest High Speed and High Power Ammunition

Camp Equipment, Hunting Boots and Clothing Kapok Bags and Canteens. Red Hunting Hats, $1.00.

RIFLES FOR RENT
Hunting Licenses Supplied

LIFTS-LYON ARMS CO
709-11 So. OLIVE Since 1914 514 W. SIXTH ST.

August Clearance Sale

100 late model high grade automobiles to be sold regardless of cost.

TERMS—TRADES 90-Day Guarantee

Henry B. Ayers Co.
1114 South Olive St. ME 3042; ME 5366

JEPSONS'
742 So. Broadway
[Next to Morosco Theatre]

Final Clearance SALE

Men's Finest Ready-to-Wear Suits

Values to $40 Now $28.75

Values to $65 Now $44.75

Values to $50 Now $36.75

Sale Starts Today

These drastic reductions should assure a quick clearance of all remaining stock. Assortments are large and replete with garments of the highest quality representing the best productions of

Hirsh-Wickwire and Adler-Rochester

Other well-known makes included. A splendid variety in all sizes, but limited quantities in some of the most popular numbers—therefore we advise early selection.

Yankees Begin to Reach for Big Gonfalon

HUGGMEN ON WAY TO FLAG

Yanks Begin to Draw Away from the Fold

Boston Squashes Detroit in Opening Contest

Washington Wakes Up and Finally Triumphs

[BY A. P. NIGHT WIRE]

CLEVELAND (O.) Aug. 7.—New York won the first game of the series from Cleveland today 7 to 5. Score:

NEW YORK	AB	R	H	C	CLEVELAND	AB	R	H	C
Witt,cf	5	1	2	4	Jamieson,lf	4	0	1	1
Dugan,3b	5	2	2	1	Summa,rf	3	0	1	1
Ruth,rf	4	1	2	0	Speaker,cf	3	1	0	0
Meusel,lf	5	1	1	1	J. Sewell,ss	3	1	3	1
Pipp,1b	5	1	1	7	L. Sewell,c	4	2	1	0
Schang,c	4	0	2	4	Burns,1b	3	0	0	13
Ward,2b	4	0	1	4	Stephenson,2b	4	0	0	4
Scott,ss	4	0	1	4	Lutzke,3b	4	0	0	0
Pennock,p	3	0	0	1	Smith,p	4	1	2	2
Totals	36	7	13	27	Totals	32	5	12	45

SCORED BY INNINGS

New York	4	0	0	1	0	0	2	0	0	—7
Cleveland	0	1	0	1	2	1	0	0	0	—5

Errors—Dugan, Ruth, Summa, Smith. Two-base hits—Stephenson, 2; L. Sewell, Meusel, Smith. Sacrifice hits—Ruth, Pennock. Sacrifice hits—J. Sewell. Struck out—By Pennock, 1. Left on bases—New York, 6; Cleveland, 4. Umpires—Evans and Holmes.

DENT DETROIT

DETROIT (Mich.) Aug. 7.—Boston opened a four-game series here today with a 4-to-2 victory over Detroit, the Red Sox pounding four Tiger pitchers for eleven hits. Score:

SOLONS AT LAST	AB	R	H	C	WASHINGTON	AB	R	H	C
Archdeacon,rf	3	0	0	1	Gleason,rf	3	1	0	1
Cooper,rf	5	1	1	2	Harris,3b	3	0	1	4
Collins,2b	5	0	1	1	Rice,rf	4	0	1	0
Healy,1b	3	0	0	9	Goslin,lf	3	1	0	2
Falk,lf	4	0	1	1	Judge,1b	4	0	1	11
Kamm,3b	3	0	1	1	Bluege,2b	4	2	1	3
Barrett,ss	4	0	0	0	Ruel,c	3	0	0	4
Spence,c	4	0	0	5	Peck,ss	3	0	0	0
Robertson,p	3	0	0	0	Johnson,p	4	0	1	1
Connally,p	1	0	1	2					
Totals	35	3	5	24	Totals	30	4	5	27

SCORED BY INNINGS

Washington	1	0	0	0	0	1	0	1	0	—4
Chicago	0	0	0	0	0	0	0	0	0	—0

TIS TO LAUGH

ST. LOUIS, Aug. 7.—The Browns suffered a severe setback in their drive on first place when they were defeated by the Athletics in both games of today's double-header. After losing the first 7 to 3, they dropped the second, 2 to 1. The score:

First game:

PHILADELPHIA	AB	R	H	C	ST. LOUIS	AB	R	H	C
Bishop,2b	4	1	1	1	Tobin,rf	4	0	1	1
Lamar,lf	4	1	3	0	Evans,lf	4	0	1	1
Welch,rf	3	3	0	1	Sisler,1b	3	1	0	8
Wasner,1b	4	1	2	12	McManus,2b	3	0	1	1
Simmons,cf	4	1	1	1	Mostil,cf	3	1	2	1
Dykes,3b	3	1	0	4	Robertson,3b	3	0	1	1
Galloway,ss	3	0	1	2	Severeid,c	3	0	0	4
Perkins,c	3	0	0	5	Gerber,ss	3	0	0	3
Grove,p	4	0	0	1	Koupal,p	0	0	0	0
					Powell,p	0	0	0	0
					Pruett,p	0	0	0	0
					Bayne,p	0	0	0	0
					Williams,x	1	0	0	0
					Rice,xx	1	0	0	0
Totals	32	7	10	27	Totals	30	2	7	20

x—Batted for Koupal in 6th.
xx—Batted for Pruett in 8th.

SCORED BY INNINGS

Philadelphia	3	0	2	0	0	0	0	0	2	—7
St. Louis	0	0	0	0	0	0	0	2	0	—2

SUMMARY

Errors—Simmons, Dykes, Galloway, Bayne. Two-base hits—Bishop, Gray. Home run—Hauser. Sacrifice hits—Lamar, Dykes. Double plays—Severeid to Robertson; Gray to Bishop to Hauser. Bases on balls—Off Pruett, 1; Bayne, 1; Gray, 4. Struck out—By Lyons, 2; Pruett, 1; Gray, 2. Umpires—Connally, Dineen and Hildebrand.

Second game:

PHILADELPHIA	AB	R	H	C	ST. LOUIS	AB	R	H	C
Bishop,2b	2	0	0	3	Tobin,rf	4	0	1	2
Lamar,lf	4	1	1	0	Evans,lf	3	0	0	4
Miller,rf	3	0	0	1	Sisler,1b	4	0	0	9
Hauser,1b	3	1	1	12	McManus,2b	3	0	0	4
Dykes,3b	3	0	0	2	Jacobs,cf	3	0	1	2
Simmons,cf	4	0	0	2	Robertson,3b	4	0	0	1
Galloway,ss	3	0	0	4	Severeid,c	4	1	2	8
Perkins,c	3	0	0	3	Gerber,ss	2	0	0	6
Baumgartner,p	3	0	1	0	Van Gilder,p	2	0	1	1
					McMillan,x	1	0	0	0
Totals	28	2	3	43	Totals	30	1	5	37

x—Batted for Robertson in 9th.

SCORED BY INNINGS

Philadelphia	1	2	0	0	0	0	0	0	0	—3
St. Louis	0	0	0	0	0	1	0	0	0	—1

SUMMARY

Errors—Simmons, Hauser. Home runs—Lamar, Hauser. Sacrifice hits—Gerber, Jacobson. Double play—Baumgartner to Bishop to Hauser. Hit by pitched ball—By Van Gilder, Miller. Bases on balls—Off Van Gilder, 3; Baumgartner, 2. Struck out—By Van Gilder, 5; Baumgartner, 2. Time of game—1h. 45m. Umpires—Dineen, Hildebrand and Connally.

ANDREW GETTY IN LIMELIGHT

(Continued from Ninth Page)

second hole before accepting defeat, 1 up.

Defeated eights will tee off today immediately after the winners in each flight. Starting times will remain the same in all flights.

Yesterday's results follow:

WILSHIRE FLIGHT

Starting Time 2 P.M.

A. L. Moser defeated O. C. Hutchison, 6 and 4.

A. C. Getty defeated Jack Neville, 1 up.

Ed Merritt defeated Don Davis, 2 and 1.

Norman MacBeth defeated Harry Borde, default.

Joe Keller defeated W. Cochran, 3 and 4.

R. L. Tatum defeated R. L. Blake, 5 and 4.

Harley Moore defeated Dr. T. E. Sadden, 2 and 1.

I. A. Thorsen defeated W. W. Beckwith, 2 up.

SECOND FLIGHT

Starting Time 1:15 P.M.

Gordon Williams defeated J. M. Spalding, 4 and 3.

H. F. Elliot defeated E. R. Canterbury, default.

C. M. Slade defeated L. C. Faris, 2 and 1.

A. H. Peral defeated K. E. Van Auken, default.

D. Barth defeated H. Atwater, 4 and 3.

J. K. Burke defeated C. W. Duncan, 4 and 3.

Dick Smith defeated T. J. Haley, 4 and 2.

George Morgan defeated R. H. Abrens, 1 up, nineteenth.

THIRD FLIGHT

Starting Time 12:30 P.M.

J. A. Knudson defeated George Cornes, 1 up, twenty-fifth.

J. R. McKinnie defeated E. R. Stanley, 5 and 4.

H. Braly defeated F. V. Deleot, 3 and 2.

H. Lockwood defeated C. H. Johnston, 2 and 1.

W. Oland defeated W. B. Hermanson, 3 and 2.

H. Chapman defeated H. W. Kirby, 3 and 2.

E. FitzHill defeated Russ Estee, 2 and 1.

Dr. E. Smith defeated B. A. Burton, 2 up.

FOURTH FLIGHT

Starting Time 11:45 A.M.

F. K. Lane defeated L. W. Downs, 1 up, nineteenth.

F. A. Floerkey defeated Ben Gubser, 2 up.

W. D. Griggs defeated Ad French, default.

G. M. Lowe defeated R. Hornby, default.

G. Moser defeated J. M. Arnell, 5 and 3.

R. M. Mellus defeated E. Arnold, 4 and 3.

W. A. Larkin defeated J. F. Luccarini, 4 and 3.

C. Jennings defeated Ben Fahy, 3 and 2.

FIFTH FLIGHT

Starting Time 11 A.M.

A. E. Chivers defeated S. A. Moody, 1 up, nineteenth.

W. W. Ralphs defeated A. A. Brown, default.

C. F. Cleveland defeated C. J. Burt, 6 and 4.

Otis Hoyt defeated J. W. Butcher, 6 and 5.

L. K. Thayer defeated F. W. Shedd, 1 up.

L. K. Bettle defeated F. M. Martin, 2 and 1.

A. E. Johnson defeated C. A. Herberts, 3 up.

W. C. Brindrie defeated T. J. Quinn, default.

SIXTH FLIGHT

Starting Time 10:15 A.M.

N. S. Ewing defeated V. M. Richardson, 7 and 6.

V. L. Frost defeated R. F. Biby, 3 and 2.

A. G. Wilkes defeated Fred Barman, 5 and 4.

E. F. Rodecot defeated W. T. Crane, 2 and 1.

C. L. Shifin defeated J. J. Donahue, 2 up.

A. E. Kelley defeated J. A. Macneany, 1 up.

H. Burke defeated H. F. Mile, 4 and 3.

F. K. Sullivan defeated H. F. Gates, 4 and 3.

SEVENTH FLIGHT

Starting Time 9:30 A.M.

G. W. Brown defeated Fred Fuller, default.

Garfield defeated S. R. Northmore, 6 and 4.

Revis defeated F. S. Feisthamel, 5 and 3.

D. Butler defeated E. R. Lewis, 2 and 1.

D. L. Stevens defeated T. J. Jennings, 1 up, twenty-second.

F. W. Koehler defeated C. C. Albright, 3 and 2.

S. A. Paddock defeated L. L. Baxter, 2 up.

W. E. Burch defeated O. W. Butler, 2 up.

EIGHTH FLIGHT

Starting Time 8:45 A.M.

D. F. Forker defeated Robert Crabtree, 6 and 4.

F. Harris defeated Gordon Wolfe, 1 up.

F. P. Lyons defeated W. L. McLeod, 3 and 2.

M. G. Planck defeated W. U. Brun, 3 and 2.

C. E. Bayless defeated C. A. Bittle, 3 and 2.

R. A. Speicher defeated Tex Schramm, 2 and 1.

W. A. Snook defeated W. S. Van Dyke, 2 and 1.

R. B. O'Brien defeated Jack Chelew, 6 and 5.

HOLLYWOOD

The women's championship of the Hollywood Country Club will be at stake in a tournament opening next Monday, when an eighteen-hole qualifying round will be played. There will be as many flights of eight drawn as there are entries. In addition to the A. C. Lillie trophy, which goes to the new champion, cups will be awarded the winners and runners-up in each flight, as well as the medalist and low net scorer in the qualifying round.

Shelter for Hollywood members' cars is being erected on the club's parking space. The new garage will house thirty-eight autos.

HOLE-IN-ONE

Mrs. Milo F. Johnson of Wilshire recently sank her tee shot on the thirteenth hole, and gained the distinction of being the first woman member of Wilshire to be elegible for the famous hole-in-one club.

PRO MEETING

The regular meeting of the Southern California Professional Golfers Association is to be held tonight at Spaldings, according to an announcement received from J. A. Patterson, secretary of the body.

EL CABALLERO

Many prominent Los Angeles business and professional men are taking out life memberships in El Caballero Country Club, in order to secure lodge sites on the rim of the now famous El Caballero "Golf Bowl." Only one hundred of these sites will be alloted. Chairman Frank F. Peard announced yesterday that Harry H. Merrick, president of the Greater Los Angeles Association, L. W. Craig, vice-president of the Security Trust and Savings Bank, Charles E. Rachal, secretary of the Securities Corporation of Los Angeles, Dr. Harlan Shoemaker, John H. Blair, president of the De Witt-Blair Company, Merritt H. Adamson, proprietor Adohr Stock Farms, William D. Howard, president of the Continental National Bank, and G. R. Dexter, formerly secretary of the Hollywood Country Club, were among those who had signed for life memberships. Edgar Rice Burroughs, the noted novelist, bought five life memberships, enrolling Mrs. Burroughs, Miss Joan Burroughs his daughter and his two sons, Hulbert and John Burroughs.

Only Explanation

Mistress: Perhaps you can explain, Marie, how it was that I saw you kissing the chauffeur in the kitchen?

Maid: I'm sure I don't know, ma'am, unless you were looking through the keyhole.—[London Answers.

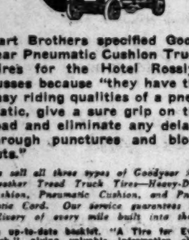

Hart Brothers specified Goodyear Pneumatic Cushion Truck Tires for the Hotel Rosslyn busses because "they have the easy riding qualities of a pneumatic, give a sure grip on the road and eliminate any delays through punctures and blow-outs."

We sell all three types of Goodyear All-Weather Tread Truck Tires—Heavy-Duty Cushion, Pneumatic Cushion, and Pneumatic Cord. Our service guarantees the delivery of every mile built into them.

An up-to-date booklet, "A Tire for Every Truck," giving valuable information about the line of Goodyear Truck Tires, is yours for the asking. Just write or phone us.

Truck Tire Service Co.
1244 E. 8th St.; Wilcox Ave. and Santa Monica Blvd.

GOODYEAR

Avoid Mussy Hair

If you are one of those unfortunate men who have trouble with straggling, obstinate hair, you can rest assured your troubles are over.

A few drops of GLO-CO rubbed into the hair after the morning's shave will allow you to comb your hair the way you prefer and it will remain that way all day.

At Drug Counters and Barber Shops Everywhere

GLO-CO

Positively Keeps the Hair in Place

SERAPHS DEFEATED BY SEALS

Geary Baffles Krugmen and Mates Hammer Pair of Angel Hurlers

[EXCLUSIVE DISPATCH]

SAN FRANCISCO, Aug. 7.—The Seals acted today as champions should when playing a tail-end team. They beat Los Angeles, 10 to 1, and the result was never in doubt after the first inning.

Tom Hughes began badly by walking Waner and on a hit-and-run play, Valla delivered a single and Waner scooted to third. Instead of bunting, Eddie Mulligan took a healthy swing and drove a liner into the bleachers. Three runs in and Tom Hughes in a daze.

Tom walked Hendryx and when Ellison followed with a hard drive, Marty Krug had pity on the old-timer and waved him out of there. He was replaced by Lefty Weinert, who was said to be faster than Mails when he came out last spring. What Lefty served just suited the Seals and they cuffed him right merrily.

Weinert got through the second inning unhurt, but the Seals were due to see him in the third when they massed four hits and scored two runs.

A pass to Valla, a hit by Mulligan and a timely blow by Rhyne scored another in the fourth. Ellison tried to follow Rhyne home, but Twombly threw him out.

With one out in the seventh Vargas doubled and Geary got another hit. Valla also hit in this inning and Vargas scored. Two more were picked up in the eighth on hits by Ellison, Rhyne, Geary and Waner's double, his first hit of the game.

After the Angels had scored their lone marker in the second inning, Geary did not allow another hit until the eighth.

The lone Angel run came when Jacobs doubled and was sent across the plate by Golvin's hit. Score:

LOS ANGELES	AB	R	H	O	A	SAN FRANCISCO	AB	R	H	O	A
Twombly,rf	4	0	1	2	0	Waner,lf	5	1	2	1	0
McAuley,2b	4	0	1	5	3	Valla,cf	4	1	3	3	0
Burns,cf	4	0	0	1	0	Mulligan,3b	4	1	1	0	3
Hood,lf	4	0	1	2	0	Hendryx,rf	4	1	1	3	0
Jenkins,c	4	0	0	3	0	Ellison,1b	5	2	4	13	0
Jacobs,2b	4	0	1	3	4	Kilduff,2b	5	0	1	2	4
Golvin,1b	4	0	1	5	0	Rhyne,ss	4	1	1	0	0
Beck,ss	4	0	0	0	2	Vargas,c	4	1	1	3	0
Hughes,p	0	0	0	0	0	Geary,p	3	0	2	0	1
Weinert,p	0	0	0	0	0						
Totals	35	1	7	24	13	Totals	36	10	17	27	10

SCORED BY INNINGS

Los Angeles	1	2	3	4	5	6	7	8	9	
Base hits	0	0	0	0	0	0	0	1	0	—1
San Francisco	3	0	0	0	0	0	1	4	2	—10
Base hits	4	0	2	1	0	0	1	5	4	—17

SUMMARY

Errors—Weinert, Rhyne. Innings pitched—By Hughes, 6 plus. Charge defeat to Hughes. At bat—Off Hughes, 28. Hits batted—Off Hughes, 8. Runs scored—Off Hughes, 3. Runs responsible for—Hughes, 4; Geary, 1; Weinert, 6. Bases on balls—Off by Geary, 4; Weinert, 2. Bases on balls—Off Hughes, 2; Weinert, 3. Stolen base—Ellison. Home runs—Mulligan. Three-base hit — Geary. Two-base hits—Jacobs, Vargas, Waner. Sacrifice hits—Kilduff, Rhyne. Runs batted in—Mulligan, 2; Rhyne, 3; Golvin, Geary, 2; Valla, Waner. Left on bases—Los Angeles, 7; San Francisco, 12. Time of game—1h. 40m. Umpires—Carroll and Casey.

TWO JIMMIES BEAT ACORNS

(Continued from Ninth Page)

up to the lead-off position for yesterday's tilt by Esaick, opened the game by beating out an infield hit to Brubaker. Jim Blakesley hit into a double-play and the Tigers had to start their rally all over again. Rod Murphy singled to center, stole second, and continued to third when Read's throw squirted to center field. Hannah walked. Charley Deal drove R. Murphy home with a base knock to right. Then McDowell delivered the first of his homers, a potent swat into the enclosure between the end of the right-field bleachers and the center-field fence. The ball was hit so hard that it almost bounded over the top of the higher fence and up onto the apartment-house fire escape.

McDOWELL AGAIN

Boehler got along all right during the second and third frames, but McDowell accounted for another Vernon run off him in the fourth when he smashed a fast ball over the center-field wall.

McDowell was retired on a line drive to Goebel, who caught the ball in deep center, when he came to bat for the third time, but in the eighth inning Jimmy scored Deal, who had tripled to center, ahead of him when he bounced his third home run into the same inclosure out by the bleachers.

Just who Esaick will pitch against the Oaks today is a mystery. Ed Bryan has been sick for two days and will not be able to work, while Shellenback is still ailing with a sore arm. Pete Schneider is also on the injured list, the result of being hit on the spine by one of Malls's fast balls Wednesday. It may be that "Vinegar Bill" will give Wee Ludolph a chance to start. Kunz or Foster will probably work for the Acorns. Score:

OAKLAND	AB	R	H	O	A	VERNON	AB	R	H	O	A
Adams,2b	4	0	0	1	4	Warner,ss	4	0	1	1	4
Brubaker,ss	4	0	0	1	3	Blakesley,lf	4	0	1	5	0
Guisto,1b	3	1	1	9	1	R. Murphy,rf	3	1	2	0	0
Arlett,rf	3	0	0	1	0	Hannah,c	3	1	0	3	0
Lafayette,lf	4	0	2	3	0	Deal,3b	3	2	2	0	3
Goebel,cf	4	0	1	2	0	McDow'l,1b	4	1	2	9	0
Madaras,3b	3	0	0	1	1	Griffin,2b	3	0	0	4	3
Read,c	3	0	0	2	0	Chadlo'e,cf	3	0	0	2	0
Boehler,p	3	0	0	0	2	Esaick,p	3	0	0	0	2
Totals	30	1	4	24	13	Totals	30	7	10	27	13

SCORE BY INNINGS

	1	2	3	4	5	6	7	8	9	
Oakland	0	0	0	0	0	0	0	0	1	—1
Base hits	0	0	0	0	0	0	0	0	4	—4
Vernon	1	0	0	1	0	0	2	3	—	—7
Base hits	3	0	0	2	1	0	2	2	—	—10

SUMMARY

Error—Read. Runs responsible for—Boehler, 7; Christian, 1. Struck out—By Christian, 3; Boehler, 2. Bases on balls—Off Boehler, 1; Christian, 2. Hit by pitched ball—Guisto. Stolen base—R. Murphy. Home runs — McDowell, 3. Three-base hit—Deal. Two-base hit—Lafayette. Sacrifice hit—R. Murphy. Runs batted in—Deal, McDowell, 6; Lafayette. Double plays—Brubaker to Adams to Guisto; Griffin to McDowell. Time of game—1h. 25m. Umpires—Brashear and Burnside.

TOM KENNEDY IS THERE WITH MASHIE

Tom Kennedy is not only a big success as matchmaker of the Hollywood stadium, but he is also there with the swish of the mashie. Out at the Rancho Golf Club recently Tom tied with several others for low net in a close and exciting struggle. In the elimination play last Saturday the tilt centered between Kennedy and Eddie Cleveland. The final play came off yesterday afternoon at the Rancho Club and the festive matchmaker won over Cleveland with a 69 net. Cleveland's net was 71. Kennedy's gross was 89 and Cleveland's 81. After the contest both combatants shook hands and hoped they would be friends in the morning.

CUBS CLUBBED TO A FRAZZLE

Giants Mow Them Down in Heartless Fashion

Brooklyn Cruelly Shoots it Into Poor Pirates

Cincinnati Finds Going Easy With the Phillies

[BY A. P. NIGHT WIRE]

NEW YORK, Aug. 7.—The New York Nationals made it five games out of six from Chicago here today, winning the last game of the series by 5 to 3. Score:

CHICAGO	AB	R	H	C	NEW YORK	AB	R	H	C
Stats,rf	4	0	1	3	O'Connell,rf	4	1	2	2
Adams,ss	3	0	0	6	Frisch,ss	3	0	1	5
Grantham,2b	4	0	0	1	Wilson,cf	4	0	0	3
Hartnett,c	4	0	1	1	Meusel,lf	3	0	0	2
Fribers,3b	4	1	2	1	Terry,1b	4	1	2	11
Grigsby,lf	3	1	2	3	Lindstrom,2b	3	2	1	3
Vogel,rf	3	0	0	1	Gron,3b	3	1	1	3
Cutler,1b	4	0	0	12	Snyder,c	3	0	0	4
Blake,p	2	0	0	2	Nehf,p	2	0	0	1
Miller	1	0	1	0					
Totals	32	2	8	30	Totals	27	5	8	33

Miller batted for Blake in seventh.

SCORED BY INNINGS

	1	2	3	4	5	6	7	8	9	
Chicago	0	0	0	0	0	0	2	0	0	—2
New York	0	0	1	0	1	0	2	1	—	—5

SUMMARY

Error—Stats. Runs—Of Blake, 5 in 3 innings. Two-base hits—Friberg, Lindstrom. Sacrifice hits—Vogel, Meusel, Snyder, Nehf. Struck out—By Blake, 1; Nehf, 4. Bases on balls—Off Blake, 2; Jacobs, 1; Nehf, 2. Umpires—Quigley and Sweeney.

POKE PIRATES

BROOKLYN, Aug. 7.—Brooklyn defeated Pittsburg today, 5 to 3, the last game of the five-game series, of which Pittsburg won the first three. Score:

PITTSBURG	AB	R	H	C	BROOKLYN	AB	R	H	C
Carey,rf	4	1	2	1	High,2b	4	2	2	4
Mueller,cf,1	3	0	0	1	Mitchell,ss	4	2	2	2
Barnhart,cf	5	1	1	4	Nels,lf	4	0	0	2
Cutler,lf	4	1	1	3	Fournier,1b	3	1	2	10
Wright,ss	4	0	1	2	Brown,cf	3	0	1	2
Traynor,3b	4	1	2	1	Stock,3b	3	1	1	1
Harrevild,2b	4	0	0	2	Griffith,rf	4	1	1	0
Grimm,1b	4	1	1	6	Taylor,c	4	0	0	5
Gooch,c	2	0	0	5	Grimes,p	3	1	0	0
Moore,2b,xx	1	0	0	0					
Schmidt,c	1	0	0	0					
Yde,p	2	0	0	2					
Morrison,p	2	0	0	0					
Stone,p	0	0	0	1					
Rawlings,xxx	1	0	0	0					
Totals	36	5	8	10	40	Totals	31	9	13	43

x—Mueller batted for Morrison in eighth.
xx—Moore batted for Gooch in eighth.
xxx—Rawlings batted for Stone in ninth.

SCORED BY INNINGS

	1	2	3	4	5	6	7	8	9	
Pittsburg	1	0	0	1	4	0	0	0	0	—5
Brooklyn	1	0	0	1	4	0	3	0	—	—9

SUMMARY

Errors—Traynor, Yde. Three-base hits—Traynor, Nels. Two-base hits—Carey, 2. Sacrifice hit—Nels. Sacrifice fly—Stock. Stolen bases—Cutler, Carey. Double plays—Grimes to Mitchell to Fournier; Cutler to Wright; Traynor to Marberry to Grimm. Bases on balls—Off Yde, 3; Morrison, 1; Stroud, 1. Struck out—By Grimes, 4. Umpires—Rigler and Moran.

BRUISE BRAVES

BOSTON, Aug. 7.—St. Louis defeated Boston in 2 today, largely as a result of the timely hitting of Hornsby, who got a home run with one on in the first inning, and in the third, scoring J. Smith with a single and then scoring himself.

CINCY THERE

PHILADELPHIA, Aug. 7.—Cincinnati made a clean sweep of its four-game series with Philadelphia by taking today's game, 6 to 3.

SACS BREAK LOSING STREAK; SOCK SUDS

[BY A. P. NIGHT WIRE]

SEATTLE, Aug. 7.—Sacramento broke its losing streak after dropping twelve straight and socked out an 11-to-6 victory over the Seattle Indians here today. The Solons began hitting Williams early in the fray and Vean Gregg, who relieved him, was forced to retire with a sore arm after fanning six men in the two and one-third innings he pitched, with not a runner reaching first base. Score:

SACRAMENTO	AB	R	H	O	A	SEATTLE	AB	R	H	O	A
Kopp,lf	4	1	2	3	0	Lane,rf	5	2	1	3	0
Blan'var,ss	4	0	0	1	3	Brady,2b	5	0	1	2	0
Cochrane,cf	5	2	3	5	0	Welsh,lf	5	0	1	2	0
Koehler,c	2	0	0	4	1	Eldred,rf	4	0	1	0	0
Smith,rf	5	0	0	2	0	Bowman,1b	4	0	1	8	0
Sigiin,2b	3	2	1	3	0	T. B'win,3b	4	0	1	1	0
Mollwitz,1b	4	1	2	7	1	Crane,ss	4	0	1	1	3
Rehwer,3b	4	2	3	2	1	E.B'win,c	3	2	2	3	1
Canfield,p	5	0	0	0	0	Williams,p	0	0	0	0	2
						Gregg,p	1	0	0	0	0
						Plummer,p	3	1	1	0	4
						Zimmer,ss	1	1	0	1	0
Totals	36	11	16	27	7	Totals	35	6	8	27	11

SCORE BY INNINGS

	1	2	3	4	5	6	7	8	9	
Sacramento	0	0	0	0	0	0	0	1	0	—11
Hits	0	4	2	0	4	1	0	4	1	—16
Seattle	0	0	0	0	0	2	3	1	0	—6
Hits	0	0	0	1	3	4	1	0	—	—8

SUMMARY

Errors—Hemingway, Sigiin, Canfield, E. Baldwin. Innings pitched—By Williams, 2 2-3; Gregg, 1 1-3. Charge defeat to Williams. Runs responsible for—Williams, 4; Canfield, 4; Plummer, 2. Struck out—By Canfield, 4; Gregg, 6; Plummer, 2. Bases on balls—Off Williams, 2; Canfield, 4; Plummer, 4. Stolen base—Kopp. Home run—Cochrane. Three-base hits—Welsh, Baldwin. Two-base hits—Mollwitz, Sigiin, Rehwer, Kopp. Sacrifice hits—Sigiin, 2; Koehler, Mollwitz. Double plays—Hemingway to Mollwitz. Time—2h. Umpires—Schaller and Guthrie.

ECKERT HURLS DUCK OUTFIT TO VICTORY

[BY A. P. NIGHT WIRE]

PORTLAND, Aug. 7.—Charley Eckert pitched unhittable ball for Portland except in the sixth, when Sheehan's homer with two out scored two, and Portland won easily, 5 to 2. Only two runners reached second off Eckert, and none got to third save for the two runs scored by Sheehan's drive. The score:

SALT LAKE	AB	R	H	O	A	PORTLAND	AB	R	H	O	A
Fred'ck,cf	4	0	1	5	0	Wolfer,cf	5	0	0	3	0
Vitt,3b	3	0	0	0	2	McC'ann,2b	3	2	2	3	5
L'dmore,2b	3	0	1	3	4	Miller,lf	3	0	1	2	0
O'Doul,lf	4	1	0	4	0	Poole,1b	4	0	1	7	3
Sheehan,rf	4	1	2	2	0	Dittel,ss	4	0	1	3	3
Leslie,1b	4	0	1	8	0	Brazill,3b	4	0	0	2	1
Pearce,ss	3	0	1	2	2	High,rf	4	1	1	0	1
Peters,c	3	0	0	7	1	Daly,c	3	0	0	4	0
Thomas,p	3	0	0	0	0	Eckert,p	3

Yachtsmen Leave Tomorrow for Pacific Coast Regatta

POWER BOATS START TODAY

...ing Craft Gathering for Annual Event

...City Sloops to Compete in Trip South

...Watson to Pilot Debra in Championship

BY WALDO DRAKE

...-eight windjammers, the ... of the sailing fleets of Pacific ...ports, will leave Los Angeles ...r at noon tomorrow for San ...o, the opening of the an... Pacific Coast Regatta. The ...fleets from the California, ... Harbor, Santa Barbara ...Redland clubs, numbering ...than 150 craft, will be on ... this afternoon.

...hrough the start of tomorrow's ... will be practically sim... for all boats, there will ... classes of entries, schoon... and ketches and R-type ...

...arrival of the American-... liner Mexican at the ... yesterday with nine sloops ...Francisco aboard con... heightened interest in ... All of the bay craft ...mediately put in the wa... will be rerigged and in ...for the 100-mile grind by ...

...favorable weather condi... the invading Corinthians are ...to finish the race inside ...Lobos early Sunday.

FAVORITES

...schooner class either ...Peddar's Diablo, fly... Santa Barbara Yacht Club ...or Morgan Adams's Hen... of the local club, are ex... to win. Among the yawls ...Dan Laubersheimer's ...Oriana has been picked ...experts, with the Debra, ...Foster's latest acquisition, to ...lead in the R-boat class. ...R-boats will start, the ...number in the Southland's ... Flying the colors of the ...Yacht Club will be the ...Patricia, Angela, Machree ...Mara. Outside entries include ...California, from the Newport ...Yacht Club, and the fol... boats from San Francisco ...Meteor, Lady Gay, Corin... Lady V, Francesco and ...

...day will be given to getting ...pers of the various boats ...ed with the courses off ...and Coronado, the race... opening Tuesday at ...continuing through the ...week. Interest centers on the R-boat events.

The dope took a sharp turn yesterday when Ben Weston, dean of the R-boat skippers, announced that he will enter and sail his new boat, the Debra, instead of piloting his old craft, the Angela. Syl Spalding, owner of the Angela, will be at her helm.

This, say the experts, leaves it between three light weather boats, the Debra, Harry Fischer's famous Peggy; and George Gay's Aloha, new addition to the San Diego Yacht Club.

KNOWS BAY

Of the three skippers Fischer is conceded to have the inside chances. Harry has sailed San Diego Bay since he was knee-high to a grasshopper and knows all about the vagaries of the light easterlies and the inside currents. Both Ben Weston and Commodore Gay, however, are thoroughly familiar with the course.

Speed boat events, cruiser, schooner and yawl races will be carried on simultaneously with the sloop schedules, according to the program arranged by Chairman Tom Hammond. The period of jollity will be climaxed on Saturday night with the presentation of trophies and a final ball at the Hotel del Coronado.

On the following morning the various craft will get underway for the cruise to Ensenada, for which two days of entertainment have been arranged by the authorities of the Mexican port. The homeward run north will be made by individual boats.

PASADENA FIREMEN WIN FROM SAN DIEGO

Duffy, on the mound for the Pasadena Firemen, held the San Diego team to five hits and no runs at Brookside Park yesterday, and the Crown City nine won by a score of 1 to 0. McGallion, Pasadena shortstop, got two hits and the only run of the game for his team. McGallion did a lot of good work in the field also, handling twelve chances without an error. In the first five innings, the San Diego nine did not get a hit. The score:

PASADENA FIRE DEPARTMENT	AB	R	H	O	A	E	SAN DIEGO FIRE DEPARTMENT	AB	R	H	O	A	E
Firesone,3b	3	0	0	1	3	0	B.Alms'n,ss	4	0	0	2	3	0
Bolt,lf	3	0	1	1	0	0	Smith,rf	4	0	0	1	0	0
Hilder'd,2b	3	0	0	2	3	0	L.Alms'n,1b	3	0	0	9	1	0
J.Orr,cf	2	0	0	0	0	0	Branch,p	3	0	0	1	2	0
Lee,rf	3	0	0	0	0	0	Saurick,3b	3	0	0	1	2	0
M'Gallion,ss	2	1	1	2	1	0	Pike,c	3	0	0	7	1	0
Ed'mson,1b	3	0	2	12	2	0	Fields,lf	3	0	0	1	0	0
Berry,c	2	0	0	7	1	0	Bedell,2b	3	0	0	2	3	0
Duffy,p	3	0	0	0	2	0	Gibson,cf	3	0	0	1	0	0
Totals	24	1	4	27	14		Totals	29	0	0	24	13	

SCORE BY INNINGS

	1	2	3	4	5	6	7	8	9	
Pasadena	0	1	0	0	0	0	0	0	0	—1
Hits	0	2	0	0	0	0	1	0	1	—4
San Diego	0	0	0	0	0	0	0	0	0	—0
Hits	0	0	0	0	0	1	2	1	1	—5

SUMMARY

Struck out—By Branch, 5; Duffy, 5. Bases on balls—Off Branch, 1. Stolen base—B. Almgren. Two-base hit—Edmondson. Sacrifice hits—Lee, Berry, J. Orr. Time of game—1h. 20m. Umpires—Affleck and Kittlewell.

BLUE DIAMONDS CUT BUILDING LEADERS

Slamming out three hits for three runs in the ninth inning, the Blue Diamond baseball nine defeated the league-leading Harris & Hull outfit, by a score of 9 to 7 at Glendale yesterday. Myers, Diamond, third baseman, got four hits in five times at bat for the hitting laurels of the day. Frank Graham pitched good ball for the winners, allowing but seven hits. White and Redmond, both of the winner team, got three-baggers. The score:

	R.	H.	E.
Blue Diamonds	9	12	4
Harris & Hull	7	14	5

Batteries—Graham and Gearhart; La Bella and Clarke.

DORMAN SIGNED UP BY VERNON TIGERS

Charley Dorman, young slugging outfielder of the Glendale White Sox, has been signed by the Vernon Club and will be given a tryout by the Tigers the rest of the season, according to an announcement made yesterday by Secretary Howard Lorens.

Dorman has been hitting the ball hard and fielding spectacularly for the semipro outfit and was recommended to the Tigers by Carl Sawyer, former Bengal infielder. Dorman bats and throws right handed.

TILDEN TO PLAY ON DAVIS TEAM

[BY A. P. NIGHT WIRE]

KANSAS CITY (Mo.) Aug. 7.—William T. Tilden, national tennis champion, announced here today that he will play on the American Davis Cup team in the coming international contest for that trophy. The champion verified a Philadelphia dispatch stating he would be a member of the team, saying he had wired Julian S. Myrick of New York, chairman of the Davis Cup committee, to that effect.

Tilden engaged in two exhibition matches here today. He won the first played with A. H. Chapin, Jr., 6-2, 6-3, and in the second, paired with his youthful protege and partner, "Sandy" Weiner, he was beaten by the Chapin-Paul Bennett team, 2-6, 6-8, 5-7.

TRAMBITAS FACES CHAMP

Pacific Northwest Title Holder Expected to Give Adams Real Bout in Legion Main Event

Young America will be well represented in the main event at the Hollywood American Legion stadium tonight when Johnny Adams, the 19-year-old San Bernardino Pacific Coast lightweight champ defends his title against Johnny Trambitas, a 20-year-old lad from Portland, who claims the title as Pacific Northwest lightweight champion.

Adams and Trambitas have not, yet reached the voting age, but they are humdingers when it comes to throwing leather. Each lad is a headliner, so the main event at the Legion stadium is bound to be a pip.

Johnny Adams arrived early this morning within the 135-pound lightweight limit. Johnny Trambitas hopped on the scales at Dutch Myer's gymnasium yesterday afternoon, and was under weight by half a pound.

Unusual interest has developed in this title bout all along the Pacific Coast. The Northwest is naturally interested, as they want to see their entry cop the title. San Francisco has a few boys coming along who are ready for a shot at the winner.

To cheer Adams on to victory there will be 300 royal rooters here from San Bernardino. They have reserved seats and from the jazz they displayed the night Adams whipped Burns, they will create plenty of excitement.

Trambitas is cool and determined. He has met some very tough boys during his short career as a boxer. The best boy he has ever won from is Johnny O'Donnell, one of the Mike Collins stable, seen here last winter.

Eddie White is on trial in his bout with Young McGovern. The semi-wind-up calls for a bout that is pleasing and if these lads are to go back at some future date they will have to put up a scrap.

Joe Layman is all set to stop Sid Marks, the handsome Jewish boy from Philadelphia. This bout promises to be a wild and woolly affair.

Other bouts are: Young Bello vs. Jack Lewis, lightweights. Young Corbett vs. Tom Kelly, middleweights. Louis Jordan vs. Jack Spencer, featherweights. Frankie Layman vs. Johnny LaRose, bantamweights.

IN TITLE BOUT

Johnny Adams, Coast lightweight champion (above,) and his challenger, Johnny Trambitas, who meet in the Legion main event tonight.

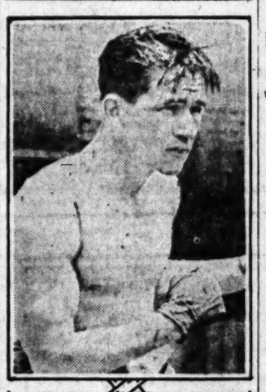

"TOOTS" MONDT IS PEEVED

Colorado Grappler Says Headlock of Lewis Holds No Terrors for Him in Wednesday's Match

"Toots" Mondt, the wild and woolly Colorado grappler, is going around with a scowl of more than usual density on his handsome blonde brow. Mondt is a wrestler of much ability and is slated to oppose Ed "Strangler" Lewis, heavyweight champion of the world, at the Philharmonic Auditorium next Wednesday night. Much has been said about the champion's headlock and it has been intimated that Mondt's skull will be as an eggshell in the powerful arms of Lewis. Hence Mondt is somewhat riled, to say the least.

"With all due respect to Lewis," said Mondt last night, "I do not expect to get beaten by the headlock. I have laid out a plan of action that will prevent that hold doing me much damage. In the first place, I have a pretty good hold of my own—the jack-knife scissors—and I intend to clamp it on Lewis's arm to begin with. After that the power which is generally there will have been diminished and the force which he generally puts behind the headlock will be missing."

Those who saw Mondt wrestle Stanislaus Zbyszko three weeks ago realize that the cowboy's plan is not idle talk. He nearly ruined the Pole's arm with his crushing holds, and it is possible to do the same thing to Lewis. Also Mondt is a bear at wriggling out of headlocks. Zbyszko having crashed him to the mat time and again with that hold, only to have "Toots" bounce himself all over the ring and eventually work loose.

Promoter Lou Daro announces that tickets are now selling at the Philharmonic Auditorium. There has already been a large advance seat sale.

Tacoma's Hope is Walloped by Neil Brown

[BY A. P. NIGHT WIRE]

TACOMA (Wash.) Aug. 7.—Neil Brown, San Francisco, defeated Guy Flye, Tacoma's strongest championship hope, 7-5, 10-8, in the most sensational match of the fourth day's play of the Pacific Northwest tennis championship tourney on the courts of the Tacoma Lawn Tennis Club here.

Ray Casey, San Francisco, who is expected to win the Tacoma tournament and add to the laurels won at Portland, Seattle, Victoria and Vancouver, B. C., with Herbert Suhr, also of California, easily beat Flye and R. W. Monaghan in straight sets, 6-3, 6-3. G. A. Laizure and Ralph Loe, Seattle, beat Beardsley Merrill, Spokane, and Sidney Smith, Tacoma, in the men's doubles, 6-3, 8-6. Herbert Suhr, San Francisco, disposed of Fred Walker and George O'Leary, both of Tacoma, by scores of 6-4, 6-2 and 6-2, 6-2, respectively.

William Taylor, Seattle, and Neil Brown, San Francisco, beat Theodore McDonald and Loren McHugh, Tacoma, 6-4, 10-8, in the men's doubles.

In the mixed doubles, Mrs. William Henry, Los Angeles, and Ray Casey, San Francisco, eliminated Miss Alberta Edtl and Grafe Hiberly, 6-1, 6-3. Miss Rosemarie Brunn and Herbert Suhr, San Francisco, beat Miss Hope Leeming, Victoria, and Theodore McDonald, Tacoma, 6-2, 6-1. Miss Winifred Suhr and Neil Brown, San Francisco, defeated Miss Mary Baker and Douglas McKay, Tacoma, 6-2, 6-1.

Women's singles—Miss Winifred Suhr, San Francisco, defeated Miss Rosemarie Brunn, 6-0, 6-2; Miss Thoren, San Francisco, defeated Miss Helen Jelenko, Baltimore, 6-2, 6-2.

Women's doubles—Miss Suhr and Miss Thorne, San Francisco, defeated Miss Dapente, Tacoma, and Miss Green, Seattle, 6-0, 6-4; Miss Edtl and Mrs. Daltes, Tacoma, defeated Miss Jelenko, Baltimore, and Miss Black, Tacoma, 2-6, 8-6, 6-2; Misses Hope and Marjorie Leeming, Victoria, defeated Mrs. Frances Schmeidell, Los Angeles, and Miss Hicks, Tacoma, 6-1, 6-2; Mrs. Henry, Los Angeles, and Miss Bruno, Spokane, defeated Mrs. H. C. Leeming and Miss Brunn, San Francisco, 6-0, 6-0.

ATHLETIC CLUBS TO PLAY SQUASH SERIES

Squash teams of the Hollywood and Los Angeles Athletic clubs will meet in a three-game series on the Hollywood courts, the first of which will be played next Wednesday night at 7:30, according to an announcement by Frank Galloway, president of the Hollywood club. Tom Gallery and Boaze will represent the Hollywood team in the singles. Capt. George L. Eastman and Manager F. A. Hartwell are putting their team through its paces on the Movie City courts every day. Galloway stated that the match will draw a large crowd.

OWENSMOUTH TAKES ON BURBANK NINE

[EXCLUSIVE DISPATCH]

OWENSMOUTH Apg. 7.—The Owensmouth baseball team on Sunday will meet the reorganized Burbank nine on the local lot. Gene Sweet, late of the Redondo Merchants, will do the hurling for Owensmouth, with Red Billman occupying the mound for the visitors.

ILLEGAL AMOUNT OF VENISON BRINGS FINE

Apprehended with illegal amounts of venison in their possession, five deer hunters were arrested on the State highway at Castaic Thursday. All received heavy fines. The venison was donated to local hospitals, according to the report.

Sandos Beats Billy Young in Corking Fight

In the main event of the C.P.O. boxing card at Los Angeles Harbor last night, Sammy Sandos of San Pedro defeated Billy Young of Vancouver. Young was knocked down in the first, second and fourth rounds with a series of rights and lefts to the jaw. It was a cracking good fight. Young Burmay of San Pedro drew with Johnny Weber of Los Angeles. In the special Marcell Dennis of New Orleans whipped Packy McMullin. Sailor Gardner of Fort Arthur drew with Billy Asoe of San Pedro. Eddie Gimema, the New Orleans flash, won in four rounds from Young Rickey of Los Angeles. The decision was unjust—it should have been a draw. Jack Hester, substituting for Bud Carlo, won over Joe Blanda in a very good scrap. Boob McNutt of Torrance knocked out Battling O'Dell in the second round with a right to the jaw. A capacity house witnessed the bouts.

Tonight Stanislaus Zybszko and Toots Mondt will wrestle at the C.P.O. arena. Matt bouts will be held every Friday night until further notice.

Big Stake Up for Labor Day Bangtail Races

[EXCLUSIVE DISPATCH]

CHICAGO, Aug. 7.—Hawthorne racing officials announced today that a $15,000 handicap would be run on August 23 for 3-year-olds and up at one and three-sixteenth miles. This attraction, in addition to the Labor Day handicap, which closes the meeting, is expected to bring to Hawthorne some of the best horses now racing at Saratoga Springs. Track Superintendent Billy Myer will go to Saratoga Sunday to interest horsemen in the two future events.

The Hawthorne track was fetlock deep in mud today and "muddera" received heavy support from the betting public. Aside from the mud, the weather was ideal and the Cicero course was crowded.

ICE SKATERS STILL HOLDING MEETINGS

The Los Angeles Ice Skating Association wants everyone interested in the ice sports to be present at a meeting to be held Sunday morning at 10:30 at their offices, 1557 North Western avenue. The final plans for the association's drive for the 1500 season patrons needed to assure Los Angeles an ice rink this fall will be discussed, a special announcement will be made at the meeting which will be of interest to all skate fans. This meeting is the most important meeting to the ice fans yet to be held, according to C. E. Hopkins, manager of the association.

TEDDY SILVA TRAINS TO MAKE COMEBACK

Teddy Silva, Los Angeles lightweight, is taking light work-outs at the Lyceum Athletic Club in an effort to get back into form, following a recent illness. Silva plans to be in the ring about September 1, if he keeps on improving as he has of late. He was fast and clever and was more than once a main-eventer at local fight clubs before his sickness.

SEMIPROS NEAR END OF SEASON

Four Games Carded for Tomorrow With Plenty of Action Sunday

With local semipro leagues rapidly coming to the end of their schedules, the Montebello Merchants and the Fremont Woodmen meet for the second time at Glendora Sunday, in what may be for the championship of the Intercity League, according to Secretary Harry Nelson of the Greater Southern California Baseball Association. Montebello stopped the Woodmen last week and should they repeat their victory Sunday, they will have the undisputed right to meet Pickett's nine in a series, the winner to meet Sam Cox's Pasadena Eagles.

Four fast games are booked for tomorrow on the various sand lots also. The hard-hitting Hobbs Battery squad hooks up with the Title Insurance team at Salt Lake Playground in what looks like the feature game. The United Parcel Service boys meet an unknown quantity. The York Construction Company's team, the latest addition to the league, is it. According to various reports, the new team has some good men and should be able to make the fast Parcels deliver.

Fans who like plenty of hitting and fierce gang fights when the bases are loaded, will journey out to the L. A. County Farm to see the Farmers take on the Union Arrows. Both teams are capable of sticking their sticks in the way of the fast ones and counting up the runs. The Williams Cubs play Puente in the other game.

Floyd Carleton's Hollywood Merchants are fiends for punishment apparently. Carleton has arranged for a game with the Pasadena Eagles at Pasadena. The Eagles are a tough team for anybody, and it looks like the Merchants are in for a rough afternoon. George Fourner will probably be on the mound again for the Eagles.

SATURDAY'S GAMES

Union Arrows at L. A. County Farm.
Title Insurances vs. Hobbs Battery at Salt Lake Playground.
Williams Cubs at Puente.
United Parcel Service vs. York Construction Company at Hazard.

SUNDAY GAMES

Fremont W.O.W. vs. Montebello Merchants at Glendora.

INDEPENDENT GAMES

Blue Bird Laundry at Downey.
Bonzani Motors vs. Crown City at Brookside Park at 10:30 a.m.
Picketts at Compton.
Hollywood Merchants vs. Eagles at Brookside Park at 2:30 p.m.
L. A. Cubs vs. Manchester Heights K. of C. at Ninety-second and Western.
George's Orioles vs. Sperry Flour at Salt Lake Playground.
Huntington Park vs. Knights of Pythias at San Pedro High School.
United Parcel Service vs. Palomar at Hollywood Merchants Ball Park.
Venice vs. Fraternal Brotherhood at Loyola College.
Pico Town vs. Montebello Cubs at Montebello.
Larry Stars vs. Watts Chamber of Commerce at Watts.
Rosa Garcia Tailors at Bellefower.
Postoffice Clerks vs. L. A. Three Stars at 10809 S. Main.
L. A. Chinese vs. Sache & Sons at Exposition No. 2.
Arcadia at Monterey Park.

MUNICIPAL TENNIS TOURNAMENT OPENS

[BY A. P. NIGHT WIRE]

DETROIT (Mich.) Aug. 7.—Chicago, East St. Louis, New Bedford, Mass., Philadelphia, Pittsburg and Providence were eliminated in the opening matches of the singles in the second annual national municipal tennis tournament here today. Cincinnati, New York and Providence were eliminated in the opening matches of the doubles.

Thirteen cities are represented in the singles and twelve in the doubles. Memphis, Jacksonville and Kansas City defaulted in the singles when their entrants failed to appear and these three, together with East St. Louis, defaulted in the doubles for the same reason.

The second rounds in the singles are scheduled to start tomorrow morning and will be followed immediately by the second rounds in the doubles.

W. F. Peck Nine Trips Eastman in Fast Clash

STANDINGS IN THE HOLLYWOOD TWILIGHT LEAGUE

	Won	Lost	Pct.
W. F. Peck & Co.	11	3	.786
Geo. L. Eastman & Co.	11	5	.688
Clarke & Nicholson	9	6	.600
Hollywood Ice Cream Co.	8	6	.571
Lounsberry & Harris	8	8	.500
Taft Realty Co.	7	7	.500
Hollywood Sand and Doog	7	9	.437
Hollywood Postoffice	7	9	.437
F. A. Hartwell's Indians	4	9	.304

GAMES THIS WEEK

Today, Hollywood Postoffice vs. Taft Realty Company.
Tomorrow, 2 p.m., Eastman vs. Lounsberry & Harris.
Tomorrow, 4 p.m., Hollymaid vs. F. A. Hartwell's Oak Crest Indians.

Willie Peck's bad boys continued their grand march to the pennant in the Hollywood Twilight League when they won their eleventh straight game last night, downing the powerful George L. Eastman nine by a score of 5 to 3.

It was a tough game for Eastman's gang to lose. The fatal second, in which Peck's nine scored four runs on two hits and three errors, was responsible for their defeat. If Eastman would have caught Meadows's pop fly in this inning, his nine would have won the game 3 to 1.

Charley Rangle pitched a whale of a game, allowing the Pecks only five hits, two of these being scratches. Elmer Rall had one bad inning and that was the third. He was invincible outside of that.

The largest crowd that ever saw a game on the Hancock baseball grounds was there last night. This game puts Clarke and Nicholson, who beat Lounsberry and Harris 11 to 6 Wednesday, and Hollymaid Ice Cream close behind Eastman for second place. The teams finishing first and second play a three-game series for the title and the right to meet Floyd Carleton's Hollywood Merchants for the Movie City title. If Eastman loses to Lounsberry & Harris Saturday, three teams will fight it out for the right to meet Peck's outfit, which has first place about cinched.

In this afternoon's contest Taft Realty Company meets the Hollywood Postoffice.

The score:

GEO. L. EASTMAN	AB	R	H	O	A	PECK	AB	R	H	O	A
Rall,p	1	0	1	1	3	Orsatti,3b	4	1	1	0	0
Reed,2b	3	0	0	2	3	Tardley,c	4	1	1	4	0
Weaver,2b	3	0	0	2	1	Askin,lf	3	1	2	1	0
Husted,cf	3	1	0	4	0	Lugo,1b	3	0	1	6	0
M.Smith,rf	3	1	1	2	0	Burch,cf	3	0	1	1	0
J.Smith,3b	3	0	0	0	2	Eastman,ss	3	0	0	1	1
Worden,3b	3	1	1	1	2	Reed,2b	3	0	0	3	3
Johnson,lf	3	1	2	2	0	Brown,rf	3	0	1	2	0
Case,rf	0	0	0	0	0	Rangle,p	3	0	0	1	2
M'dows,1b	2	1	0	4	0						
Totals	24	5	5	21	9	Totals	27	3	7	18	5

SCORE BY INNINGS

	1	2	3	4	5	6	7	8	9	
Eastman	0	0	1	3	0	0	0	1	0	—5
Hits	1	0	2	0	1	0	1	0	0	—5
Peck	0	1	0	0	0	0	2	0	0	—3
Hits	1	2	0	1	0	1	2	0	0	—7

SUMMARY

Errors—Askin, Eastman, 2; Brown, Rangle, Ball, M. Smith, Worden. Credit victory to Rall. Charge defeat to Rangle. Struck out—By Rall, 4; Rangle, 3. Bases on balls—Off Rall, 1; Rangle, 2. Three-base hit—Orsatti. Sacrifice hit—Reed. Double play—Eastman to Reed to Lugo. Time—1h. 3m. Umpire—Walsh.

Antipodes Win in Davis Cup Court Tourney

[BY A. P. NIGHT WIRE]

BALTIMORE, Aug. 7. — Once more Australia proved successful in its Davis cup matches. Today on the Baltimore Country Club courts the team led by Gerald Patterson scored two victories in singles over the representatives of Mexico.

Pat O'Hara Wood started the Australians on the path to victory in the first match against Ignacio Borbolla. He won in straight sets, 6-3, 6-0, 9-7.

Patterson then defeated Manuel Llano, 6-0, 6-1, 8-2. Although Australia needs another win to clinch the match against Mexico, victory seemed certain after today's triumph. The Mexicans were outclassed.

The matches today were played under adverse weather conditions. Rain delayed play for nearly an hour.

FLORSHEIM SHOE

Sale $8.85

Florsheim Shoes are always worth $10—the regular advertised price. For this sale, we've marked them $8.85. Get yours while we have your size.

High or Low shoes.

The Florsheim Shoe

Florsheim Shoe Stores

216 W. 5th St. 626 S. Broadway

Alexandria Hotel Bldg. Orpheum Theater Bldg.

Broadway Hill and Seventh

"One o'Clock Saturdays"

Bullock's August Clearance

The One Sale of the Year

Emphasize the Wisdom of Golf Shopping Friday

—at Bullock's Golf Shop. Have you heard of Bullock's August Clearance—the Sale which is establishing such strong value records on Golf Equipment? If you have not, don't miss Friday, today. Here are some of the attractions:—

200 Collar-attached Sports Shirts of Oxford Cloth, Soiesette, and some fancy checked materials. Sizes 14 to 17. Clearance priced at $1.65.

Clearance of Men's Fine Caps. Air-cooled Caps in the lighter weights. Also woolen caps. 200 included, all sizes. Down to $1.95 for Clearance.

More Golf Hose for men at $1.65. Imported woolens with fashioned legs. Limit of 3 pairs to a customer.

Sleeveless Sweaters in soft, light weight wools. White, black and a few colors. Clearanced at $2.95 each.

Golf Oxfords at a fast-selling new price—$2.95. Several good styles in broken sizes.

130 pairs New Oxfords with crepe and composition soles. Down for Clearance to $5.50 pair.

Men's 2 and 4-piece Golf Suits continue Clearance at $27.50 and $39.50 respectively. Suitable for all-year-round wear in Southern California.

Woolen Knickers are still available at $6.50.

So are the Golf Bags reduced to $2.65, $6.95, $11.95 and $14.95.

A Clearance Friday of much importance in the Golf Shop—at Bullock's Second Floor—Hill Street Building.

L. A. NEW CHINA CAFE

Chinese-American Cuisine. Easy Parking. Open 11 A.M. to 2 A.M.

110½ S. SPRING. NO COVER CHARGE. DANCING AND CABARET.

HOLLYWOOD LEGION STADIUM

HOLLYWOOD BLVD. AT EL CENTRO

BOXING

7—EVERY FRIDAY NIGHT AT 8:30—7

HIGH CLASS BOUTS

"I. Longo"

Men's Tailor

Now located at SUITE 512-513 BANK OF ITALY BLDG.

...ST 8, 1924.—[PART I.]

...at $6.50 and $8.50

...t ready!

$4.85

$4.85

$4.85

7 Convenient Stores

426 South Broadway
514 South Broadway
147 West Fifth Street
216 West Fourth Street
212 West Sixth Street
506 West Sixth Street
6672 Hollywood Blvd.

FISH

caught at 6a.m. served for ...nch and cooked ...th that rare deli... ...cy which has ...de the MARINE ...ed for its Sea... ...ods.

...e Club Luncheon ...25 Chicken or Sea... ...food Dinner

...LEMTNER'S MARINE

...y Bet. 6th & 7th

ATEX COLLARS

THEY are soft and smooth and flexible and they are non-crackable and unwrinkable—And being pre-shrunk and banded they fit faultlessly, do not sag or break down in front, or gape open—and the points are nice and even.

They are made by the expert ARROW COLLAR makers, who make the best collars it is possible to produce.

35¢ each 3 for $1.00

Made by the makers of ARROW COLLARS

CLUETT, PEABODY & Co., INC.

Now Wear CRESLAWN for real comfort

One of four right styles in Ess

EARL & WILSON

SEMI-SOFT PACKET

A Full Day Off

During ...y and August our employees are entitled to a ...ll Holiday, so they are allotted one full day ...ing the week, and this store will remain open ...d be of service to the buying public from 8:30 ...to 6 p.m. EVERY DAY in the week.

NICOLL The Tailor

W. Jerrems' Sons

529 West 6th Street

PACIFIC MUTUAL BLDG.

WASHINGTON PARK

...—2:30 P. M.

...D vs. VERNON

...ONS CALL ATlantic 9932

A CHUCKLE FOR EVERYBODY

LOCAL LAUGHS

Each week The Times produces a film entitled "Local Laughs," consisting of the fifteen best jokes submitted by local people. Weekly prizes are paid of $5, $3, $2, and twelve of $1 each. A list of theaters showing the film, together with rules for submitting jokes are given daily in a coupon in The Times. Prize-winning jokes, and names and addresses of winners, appear only on the screen. Jokes receiving honorable mention will be given a place of honor on The Times' comic page each week-day, and each of these contributors will receive a souvenir of acknowledgement.

Teacher: What is a panther?
Little girl: A panther is a man that makes panth.
Mrs. D. M. Roth, 609 North Gramercy Place, City.

Advertisement: I have got to have a job. Am man 32 years old, intelligent but married.
Frances Ann Blake, 1463 Gundry street, Long Beach.

Mistress: (to over-sleeping maid) "Mary, are you awake?"
Maid: "Yes, why?"
E. L. McCullagh, 129 West Maple, Monrovia.

"Whar yo' all goin' wid dat policeman, Mose?"
"To de co't house to git my fortune told, Mr. Keyes is goin' to tell about my past, and de judge about my future."
C. A. Stolte, 1828 West Forty-first Place, City.

Teacher: Johnny, what is "velocity?"
Johnny: "Velocity" is what feller lets go a bee with.
Fred C. Finkle, Jr., 407 West Thirty-first street, City.

"Mamma, I ain't going to school any more."
"Why, dear?"
"Cause taint no use. I can never learn to spell. The teacher keeps changing words on me all the time."
B. Sarnow, 316 North Bixel, City.

THE GUMPS—THE OTHER SIDE

By GLUYAS WILLIAMS

Snapshots Of A Man In A Store With Junior.

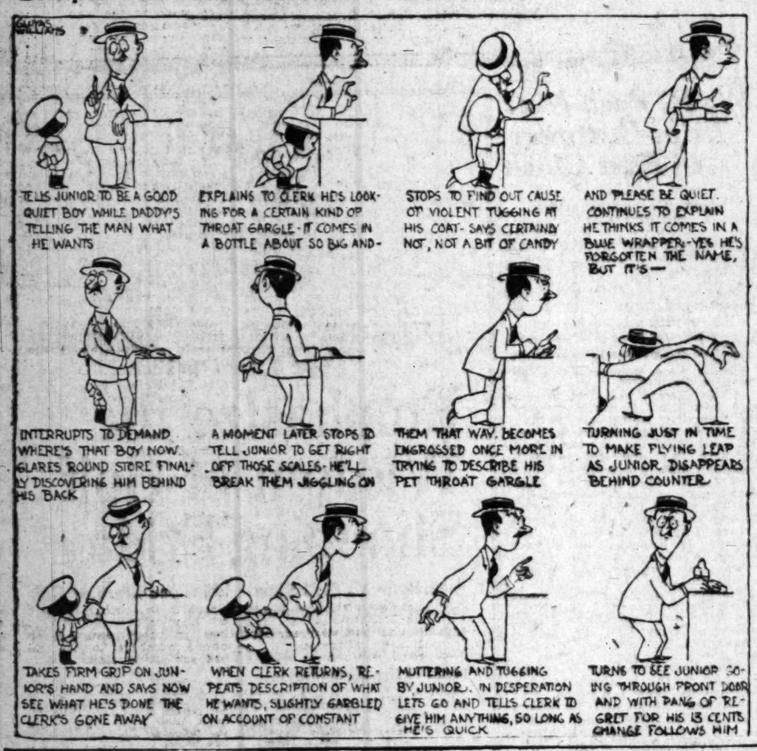

GASOLINE ALLEY

Walt's the Lucky One—He Doesn't Smoke

WINNIE WINKLE, THE BREADWINNER: This Job Has Its Compensations

FELLERS REG'LAR

Copyright, 1924, by the Bell Syndicate, Inc. Trade Mark Reg. U. S. Pat. Off.

By Gene Byrnes

Mom's Nose Knows

ALONG FIGUEROA STREET

It's a Great Thing to Know Your Limitations

HAROLD TEEN—THE SHEIK IS ALWAYS ON THE GO

NEWS OF SOUTHERN COUNTIES

...LS PLAN FOR ...VER CONTROL

...l Valley Club Sends ...t Information

...g for Dam on the Colorado

...t Gains Favor With Landowners

...L CORRESPONDENCE]
...TRO, Aug. 7.—In its ...r to owners of Imperial ... the Colorado River ... organized to further ... the Federal river control, ... a more detailed state- ... the aims and purposes of ... this accompanies the first ... This club is formed of Im- ... ranchers, business ... landowners who reside ... ities and other coast cit- ... is rapidly getting the ... of a large percentage of ... owners in its plans to ... construction by the gov- ... of a dam in the Colorado ... The more recent statement ... club declares in part as fol-

... membership of this club, ... increasing in number, ... of representative busi- ... ranchers and taxpayers ... county.

... purpose of the organiza- ... set forth in the Declara- ... Principles upon which ... there is based is as ...

... To promote by every ... means the early construc- ... flood control and storage ... the Colorado River at a ... to be selected by proper gov- ... authority, which will af- ... adequate flood protection and ... for the Imperial Valley and ... available lands in the low- ... River basin.

... To urge that the dam ... erected in such manner and ... as will make possible ... development of the maximum ... electric power, but that ... development of power shall al- ... subordinated to the use ... for irrigation, and to ...

... membership of the Colora- ... Control Club in Imperial ... affirm and believe that im- ... today has, and should have, ... demands respecting any ... immediate development ... Colorado River and its re- ... It declares and believes ... matter of construction of ... and new irrigation proj- ... purely local questions ... to enter directly into ... consideration of the necessity ... feasibility of the construction ... and flood control works. ... does not believe that ... to be adopted by the ... for the development ... electric power, or the dis- ... thereof, is a matter of ... to Imperial Valley or other ... now being irrigated from ... of the Colorado River. ... development is subsidiary ... absolutely depends upon ... primary requisite of flood con- ... and water conservation. All ... actions are, and should be, ... to the first and pri- ... duty and every attempt ... interfere at the present ... to reject any such question ... effort now being made to ... experimental construction ... storage and flood con- ... on the Colorado River ... discouraged, and op- ... having a tendency to de- ... a successful effort ... needed legislation for ... control and storage water ... a united effort on ... behalf of the interests of the Im- ... Valley, California and the ... [illegible] will, undoubtedly, re- ... passage of such legis- ... may be required to auth- ... construction of such work ... part of the general gov- ... development therefor even- ... to be made by a proper ... and sale of the ac- ... by-products, stored water ... electric power."

...HOTEL COMPANY

... Boosters in Active Campaign

...L CORRESPONDENCE]
...LEWOOD, Aug. 6.—To ... compensation, R. C. ... president of the Inglewood ... and Development Company, ... appointed by the direc- ... as general manager of ... corporation formed ... business men to finance a ... building, a glass A ho- ... erected on North Mar- ... near Regent.

... in roof gardens ... incorporated in the hotel ... being located at the ... second story, making ... effect, as the walls ... stories rising on three ... effectively shut of the ... prove uncomfort- ... on summer eve- ... will also be a ban- ... that can be used for ... and other large gath- ... will seat 500 diners.

... Sutton, president of ... Chamber of Com- ... former successful ho- ... Oklahoma, is vice-pres- ... the local campany; Frank ... a director of the cham- ... president of the Ingle- ... Board, is secretary- ... Carl Matson, a director ... and of the First ... and president of ... Furniture Company, ... secretary, and the oth- ... is James P. Hansen, ... Inglewood capitalist.

...COUNTY FOR AID ...N FIGHTING FIRES

...L CORRESPONDENCE]
...ALE, Aug. 7.—The Glen- ... Council has adopted a ... asking the Board of Su- ... of Los Angeles county to ... $5000 to be used in for- ... protection, in maintaining ... in the mountains north ...

... Swalden, chief of the ... of the Angelus For- ... Association, stated ... assured that the ... would give favorable ... to the request.

PEEVED IS PATRON OF CHINATOWN

Lottery Proves Unlucky for Greek Who Loses on Winning Ticket

[EXCLUSIVE DISPATCH]
FRESNO, Aug. 7.—International war was narrowly averted in Chinatown yesterday. And, through it, police learned the location of another lottery.

George Papageorge, of the Greek colony, visited the oriental dry goods store, F and Tulare streets, with the idea of making himself a lot of money. He purchased a ticket for 35 cents, according to his plaint to police later, and drew down a "seven," which, according to lottery experts, entitled him to $114 in cash.

Sam Wo, who sold him the ticket, Papageorge said, demurred to the idea of paying out $114 for a measly 35 cents. And he told Papageorge to get out. Papageorge became wrathy and announced his intention of telling police his troubles. Then, according to his tale, he was offered $10 in full settlement.

The $10 idea did not meet with Papageorge's approval. So he hied himself to police headquarters and told his tale of woe to Sergts. Eugene A. Fornes and Clifford Sayre. Both officers pricked up their ears and directed him to return to Chinatown with them. Presently they returned with two prisoners, Sam Wo and Papageorge, one charged with conducting a lottery and the other with gambling.

Judge James G. Critchton told both of the men all about what might happen to them and what they could do, demanding their pleas to the charges. Sam Wo pleaded not guilty and was released on $100 cash bail. Papageorge also pleaded not guilty, and not so fortunate, was sent to jail because he could not produce $20 bail. Both men are to be tried August 13.

HIDES JOY JUG IN VAN NUYS ORCHARD

[LOCAL CORRESPONDENCE]
VAN NUYS, Aug. 7.—Capt. V. E. Newstetter of the valley police division today is looking for a careless man who leaves priceless treasures exposed to the elements in another man's orchard—in this case a gallon and a half of rare vintage, which was found among the trees of O. R. Harris, local realtor, this morning.

According to Harris, members of the family picked up the demijohn and brought it to the house, stating that it was a water jug, but he said that investigation revealed it was a beverage of real velocity. Automobile-tire tracks in the orchard point to the fact that the owner of the liquor may have found a method of marketing an aprocit by-product that brought in better returns than the commercial fruit grown in the vicinity.

POLICE IN TROUBLE

Glendale Officers Accused of Theft and Graft

[LOCAL CORRESPONDENCE]
GLENDALE, Aug. 7.—Three Glendale motorcycle officers, Lyman L. Jones, 210 Dayton Court; G. W. Heminger, 415 West Lomita avenue, and George A. Divine, 540 West Elk street, have been discharged from the force by Chief of Police John D. Fraser and two of them, Jones and Hemminger, will, it is stated, face criminal charges.

Jones is said to have stolen a revolver from Constantine Pagluso of Rossmoyne and to have disposed of it. Hemminger is accused of having accepted a bribe from Roy Thomas of Eagle Rock, whom he arrested for speeding on Brand Boulevard on August 5. Divine was dropped from the force for asserted neglect of duty.

RELIEVE JUDGE OF DUTY

[LOCAL CORRESPONDENCE]
HUNTINGTON PARK, Aug. 7.—Two or three weeks ago the City Trustees, elected at the April city election, passed an order to the effect that Judge Carson Hubbard, who is connected with the legal department of a large concern in Los Angeles, and who resides here, hold daytime court two or three mornings and afternoons, instead of holding sessions at 6 o'clock each evening to take care of the city's court cases.

The judge, who has been on the bench for two or three years here, has declined to comply with the order and has been relieved from his official duty.

Judge Hubbard has filled this official position since 1915, with the exception of the time of his service in the World War.

The salary attached to the office was $50 a month.

BATHING BEAUTIES PARADE

By a "Times" Staff Correspondent
VENICE, Aug. 7.—Several motion-picture stars have given consent to act as judges along with notables from civic organizations of Los Angeles and the bay district, for the twelfth annual bathing-suit parade to be held in the Ocean Front promenade the 24th inst.

Information furnished at parade headquarters, opened on the Venice pier, is to the effect that already the entry list has far surpassed any previous years. Los Angeles is playing an active part in the parade this year, several floats having been entered by the Angel City. Entries are being received from all parts of the country.

FALLS FROM AUTO

By a "Times" Staff Correspondent
OCEAN PARK, Aug. 7.—Lois Cafwell, 249 Ashland avenue, sustained a possible fracture of the skull late yesterday when she fell from an automobile while standing in the rear seat near her home. Emergency treatment was given at the Martin Sanatorium. Attaches at the hospital stated that the young girl is improved this morning.

USE WIND TO COMBAT FIRE

New Topic Discussed at Chief's Convention

Properly Placed Fans Save Life and Property

Election of Officers Feature of Program Today

By a "Times" Staff Correspondent
PASADENA, Aug. 7.—The word ventilation predominated in the speeches of fire fighters, who today addressed the gathering of Pacific Coast fire chiefs. Ventilation, it was pointed out, is one of the new ways of saving life and property during fires and is now practiced by a large number of big cities.

Ventilation as a science was discussed by Fire Chief Walter Culver of Piedmont, Cal. He set forth the importance of having intelligent ventilation to liberate smoke and heat from burning buildings so that the firemen can fight the blaze to their best ability.

Electric fans are used in many cities to drive out the smoke from basements and closed-in places, where the firemen are forced to go. Great caution must be used in the use of fans, it was declared, in order not to fan the already flaring blaze into an uncontrollable furnace.

Others to speak on this subject, which is new to fire chiefs' conventions, included Thomas Carlton, Chief of Bend, Or.; R. E. Baird, Chief of Fresno, and Ernest F. Coop of Pasadena.

This afternoon the visiting fire chiefs were entertained at the Mt. Wilson Observatory by Dr. Walter S. Adams, the director. The study of the stars and planets now being carried on at the world famous observatory was briefly explained to the chiefs by Dr. Paul W. Merrill, astronomer, and Wendell P. Hoge of the observatory staff.

Election of officers will be the all important event of tomorrow's program, which is the final one of the series. Sacramento has already been decided upon as the meeting place of the next convention because the association has a number of bills which it wants to see put through the next session of the Legislature and will meet at the same time as the Legislature.

Belt Line to Operate Over Waterfront

[EXCLUSIVE DISPATCH]
SAN DIEGO, Aug. 7.—The first unit of what ultimately will be a belt line extending around the harbor and connecting the electric railway company's tracks with the different dock terminals will be constructed at once, authorization for the work having been assured by the City Council, the Transportation committee of which has approved the preliminary plans.

Cost of construction will be borne by the traction company, but operation of the line eventually will be taken over by the city.

While the company operates the link, a nominal tideland rental will be charged by the city, the amount charged to apply as a credit on the purchase of the line when the city takes it over.

Plans for the line contemplate including it later in a belt-line system which eventually will feed the entire industrial and shipping enterprises of the city, according to comprehensive harbor and industrial development plans adopted several years ago.

For the time being, it will be used for the handling of cargoes from the bunker wharf at the foot of G street to the lines of the San Diego and Arizona Railway and for distributing the cargoes through the city. Eventually all of the lines in the city will be connected with the belt line.

LA HABRA JOINS INTERCITY SEWER

[LOCAL CORRESPONDENCE]
LA HABRA, Aug. 7.—Discarding the first plan of establishing a disposal system for the La Habra sanitary district for which $75,000 was voted some months ago the district yesterday declared itself in favor of joining the other towns of northern Orange county in connecting with the outfall mains at Anaheim when this district voted an additional $75,000 to complete the work. The vote majority was at a ratio of 34 to 1.

The original plan as outlined by the board of trustees involved about $65,000 it is said, but the State Board of Health refused to issue a permit for the plan submitted and the plan advised by the State authorities reached approximately $91,000 expense. So the proposition of joining with the west portion of Fullerton and Buena Park in building mains to the outfall at Anaheim which goes to the ocean, was adopted. This will take about $140,000 it is estimated by engineers, but will care for a population of 10,000, the original plan only being on a basis of 5000.

SEND MEXICANS BACK TO MOTHER COUNTRY

[LOCAL CORRESPONDENCE]
SAN BERNARDINO, Aug. 7.—Another carload of Mexican subjects who entered California without proper passports have been deported from San Bernardino county by the Federal authorities, it was learned yesterday. As on several previous occasions, the county welfare department cooperated in the work of securing information regarding the aliens.

In nearly every case the deported Mexicans were dependents and had sought support from charitable organizations in the county. The Federal authorities would not divulge the exact number returned to their native land.

Pantomime—"The War of the Roses" - - - - - - - - By J. H. Striebel

(Copyright, 1924, Associated Editors, Inc.)

NAVAL PLANE PLUNGES IN OCEAN OFF NORTH ISLAND

Many Reservists in Camp Wtiness Fatal Dive; Victim of Fall Riding as Pilot's Guest

By a "Times" Staff Correspondent
SAN DIEGO, Aug. 7.—C. P. Baker, 26 years of age, seaman first class, was killed instantly, and R. W. Cheney, 30, chief machinist's mate, was injured today when a naval airplane in which they were riding fell into shallow water off the western end of North Island.

The fall was witnessed by a number of naval air reservists who are in training at the station on the island. Baker's neck was broken. Cheney, the pilot, received a broken arm and leg, and was taken to the naval hospital on the island.

Although the cause of the crash will not be determined officially until the Naval Board of Inquiry meets tomorrow, witnesses expressed the belief that the plane went into a tail spin at an elevation of about 100 feet. The plane had been on a flight and was descending to the landing field, it was reported. The plane was a JN4 and was not equipped for landing on the water.

Baker was not in the Air Service, but had accepted an invitation of the pilot to make a flight, it was said. Baker's home was in Birmingham, Ala., where his mother, Mrs. Addie Baker, lives.

WARNS PATRONS OF WATER SHORTAGE

[LOCAL CORRESPONDENCE]
ORANGE, Aug. 7.—Sounding a note of warning W. J. Richardson, water superintendent, submitting his monthly report to the City Council yesterday afternoon, appealed to the public to prevent water running to waste during the next sixty days, owing to the extremely dry season, which has seriously reduced the water levels.

During the last year, Richardson pointed out, the water levels at the municipal water works have dropped fifteen feet, being lower now than they have been for the last twenty years.

"Under these conditions," he said, "I think that all consumers should be extremely careful during the next sixty days that no water should run to waste."

NEW MASONIC LODGE

[LOCAL CORRESPONDENCE]
GLENDALE, Aug. 7.—Dwight W. Stephenson of Glendale, inspector for the seventy-seventh district, was installing officer at the exercises that marked the opening of the new Masonic Lodge at Tujunga Thursday night.

The following officers were installed: A. H. Fink, Worshipful Master; Harry Fraser, Senior Warden; O. W. Fegner, Junior Warden; Bernard Anawalt, Senior Deacon; N. E. Jones, Junior Deacon; C. H. Smedley, Treasurer, and F. M. Ashby, Secretary.

CHARGE GRAND LARCENY

[LOCAL CORRESPONDENCE]
POMONA, Aug. 7.—Two officers of the American Crushed Rock Company, operating a large plant in the wash northeast of this city, are in the Los Angeles County Jail, charged with grand larceny in connection with asserted stock manipulations. The men are William J. Flynn, 7745 Harvard avenue, Claremont, general manager of the concern, and Al H. Hoffman of Alhambra, treasurer of the company. Complaints against the two men were sworn to by E. W. Grinnis, president of the company.

FIRE DESTROYS TREE

[LOCAL CORRESPONDENCE]
MONROVIA, Aug. 7. — A tall palm tree across the street from the residence of A. F. Skeele at 225 Monroe Place in flames at midnight last night made a spectacular fire that was seen all over the town. The fire department was called to the scene by Skeele, who saw the flames leaping 100 feet in the air. Chemicals were applied but the palm was completely destroyed and a number of orange trees near by were ruined. This is the second tree set fire in this way by some one within a week.

Court Holds Traffic Cop for Assault

[EXCLUSIVE DISPATCH]
CALEXICO, Aug. 7.—H. H. Clarke, Calexico traffic officer, has been held for trial in the Superior Court on the charge of assaulting Norman Hindle, a salesman, whom he arrested for asserted speeding.

Evidence at the hearing before Justice of the Peace H. B. Griffin of Brawley, sitting in place of Justice C. E. Markey, tended to show that the officer cruelly beat Hindle when he was bringing the prisoner to the City Jail, July 26, last.

According to Hindle and other witnesses, Clarke overtook Hindle and requested him to sign a ticket to appear in court. Hindle protested signing the ticket, which he asserted charged him with going thirty-two miles an hour in town. His arrest followed.

The charge against the officer was under a statute, which forbids an officer assaulting or beating a prisoner "under cloak of authority."

The case developed considerable interest among Calexico residents and virtually split them into two factions, with the entire police department and its friends on one side. Justice Griffin dismissed a charge of resisting an officer filed against Hindle.

Dist.-Atty. Utley announced that Clarke would be prosecuted vigorously on the charge at the next term of court.

WELL-KNOWN WOMAN ASKS FOR DIVORCE

[EXCLUSIVE DISPATCH]
SANTA BARBARA, Aug. 7.—Suit for divorce was filed today in the Superior Court here by Beatrice Massey, wife of Thomas Gladstone Massey, prominent infinancial circles in California, New York and Europe.

Mrs. Massey, who owns one of the show places of Montecito, stated in her complaint that her husband had absented himself from home for as long as nine days at a time and that she had given him $100,000 for investment purposes, all of which, with the exception of $4000, it was stated, had been accounted for. The Masseys had been married since 1915. It is thought the suit will not be contested.

ROB COLLECTION BOX

[LOCAL CORRESPONDENCE]
POMONA, Aug. 7.—Collection-box burglars made their debut in Pomona today when they entered the home of Rev. Schultz, 655 North Palomares street, the front part of which houses the English Lulheran Church, and stole the offering from the collection as well as a quantity of jewelry from the Schultz rooms.

SMALLPOX QUARANTINE

[LOCAL CORRESPONDENCE]
ZELZAH, Aug. 7.—Health officers were out from Los Angeles this week to investigate smallpox reported in this vicinity, and found one case in a family where the affliction was not recognized. Strict quarantine was ordered to prevent the malady's spread.

NIGHT DESK SERGEANT

[LOCAL CORRESPONDENCE]
HUNTINGTON PARK, Aug. 7.—For the first time in the history of the city, the police department is to have a sergeant during the night shift. H. J. Leland, who was recently appointed to the force, has been assigned this position.

SEARCH FOR DRIVER OF BLUE AUTO

Car Kills Mexican Baby and Fails to Heed Cries of Anguished Mother

[EXCLUSIVE DISPATCH]
SANTA BARBARA, Aug. 7.—Police of all southern counties tonight are searching for the owner of a blue closed car, the driver of which ran down and killed an 8-month-old baby and severely injured a 9-year-old girl, who was carrying it in her arms on the Coast Highway near Dulah, twelve miles south of here this morning.

The dead baby and her injured sister are children of Mrs. Ernes Savala, whose husband is a workman on the Southern Pacific. The family lives in a box car on a siding between the tracks and the highway. This morning, mother and daughter with the baby in her arms, started to cross the highway and paused by the roadside to let a big car pass. For some unknown reason the machine steered straight toward the little group and as it swept past the fender caught the little girl, tossed her twenty feet and carried the baby another fifty feet before it dropped to the pavement with a crushed skull.

All towns along the highway have been notified of the accident and police are searching garages for the death machine guided only by the meager description given by the young Mexican mother, who sits in her box car, swaying back and forth murmuring, "It was a great blue car—my baby; it was a great blue car."

SYMPATHY PLEA FAILS

Lack of Employment No Excuse for Moonshining

[LOCAL CORRESPONDENCE]
MONROVIA, Aug. 7.—Running a moonshine still because he could not get work and his family must have food was the reason given by L. H. Binley when brought before Judge Clyde Burr this morning after the Binley home had been raided by the police and a still with a quantity of liquor was seized.

A five-gallon copper still with coils and other paraphernalia with four quarts of "second run" liquor and a five-gallon keg of high-proof moonshine were seized by Acting Chief of Police Scott, Constable James Quibble and Officer Morris, who conducted the raid. The house is on South Magnolia hidden in an orange grove. The police state that a number of well-known Monrovia men had been going there to purchase booze.

Binley was fined $150 or seventy-five days in jail by Judge Burr. He paid $100 of the fine and was given until Saturday to pay the remainder. He was offered work by a local contractor at the time of the trial and went to work immediately after. The liquor was poured down the sewer by the officers and the still thrown on a junk heap.

ORANGE CONSIDERS NEW TAX ORDINANCE

[LOCAL CORRESPONDENCE]
ORANGE, Aug. 7. — Having come under fire from merchant quarters the city license ordinance, governing fees for conducting retail businesses in Orange, was tottering uncertainly today following the City Council meeting yesterday when an ordinance was presented by City Attorney L. F. Coburn, amending the present law.

Though the new ordinance passed its first reading the City Council indicated that it would not be adopted until a survey could be made to determine how business sentiment prevailed on the proposed change.

Under the new plan a $6 flat rate per quarter would be levied on all merchants permanently established in Orange. New mercantile establishments would be required to pay a year's license fee in advance as an indication of their good faith to remain in the city.

COTTON MEN OBJECT TO EXPORT TAX

Mexican Planters to Ask Government to Aid Their Industry

[LOCAL CORRESPONDENCE]
CALEXICO, Aug. 7. — Cotton planters and brokers interested in the industry in Lower California are preparing to ask the Mexican government to lift the export tax that was placed on cotton last year. The action of the cotton men is taken following a revival in the Laguna cotton fields in the State of Coahuila, where the industry died down for the last two years. The export tax from Mexico that has been in effect the last two years was approximately $25 a bale.

According to reports received here, the Laguna growers are requesting the entire removal of the tax, but in the Mexicali district the reduction desired would amount to $1 a bale. It is understood that other cotton-growing districts in Mexico are joining with the Laguna district in asking for the removal of the tax, the growers asserting that their profits will be virtually absorbed by this tax if allowed to continue.

It is expected that Mexico will this season have a surplus of cotton over the amount required for their mills and their main market for the excess amount would be in the United States. There are said to be fifty-five active cotton mills in Mexico and these for the last year or two have depended almost entirely for their supply upon the Lower California crops. It was this condition that was said to have brought about the application of the export tax. Last year a large proportion of the cotton raised in Lower California was sold to the Mexican mills, but this year the mills are expected to obtain a sufficient supply from the mainland of Mexico.

SAN DIEGO PLANS PUBLIC PLAYGROUND

[EXCLUSIVE DISPATCH]
SAN DIEGO, Aug. 6.—City employees will have their own vacation playground under a plan advanced by Council Virgil Bruschi, and which contemplates the setting aside of forty acres of municipal land in Pine Valley for recreational purposes.

It is proposed to form an association of city employees, to be known as a Vacation Club. All members will contribute a small sum monthly, the money to be used to erect necessary buildings, cabins, etc. The plot is ideally located in the uplands, about forty-five miles from the city, and accessible to trout streams and lakes. All members of the Council have signified their intention of contributing to the fund to put the plan in operation.

NEW SCHOOL OFFICIAL

[LOCAL CORRESPONDENCE]
HUNTINGTON PARK, Aug. 7.—Miss Dorothy Woodruff has been engaged by the high school board as attendance secretary, this department to become a separate department at the beginning of the new school year. Miss Woodruff comes from the San Diego schools.

DREAM OF LOVE IS NIGHTMARE

Hindu Hubby Barred from Happy Home

Bride of a Week Hostess at Wild Party

Tells Troubles to Police at Upland

[EXCLUSIVE DISPATCH]
UPLAND, Aug. 7.—Supposing you had furnished a neat little home for your bride of a week and, supposing all serene, you had gone home of an evening not only to find your wife entertaining a "wild party" of gentlemen friends, but the door locked against you and, refused admittance, you were forced to remain on the outside looking in, wouldn't you be peeved?

That is precisely what happened to John B. Singh, well-known Hindu ranchman, according to his report to Chief of Police J. F. Sawyer, to whom the bridegroom appealed for assistance last night.

According to Singh, he met his wife, a handsome woman of Spanish extraction, at San Diego, and they were married by a justice of the peace in the southern city on July 26. Coming to Upland, where Singh is employed on local citrus ranches, the husband secured a house on East Ninth street and purchased a set of furniture from a local dealer. Yesterday Singh left instructions for an electrician to go to his new home and install lighting fixtures and it is he whom the bridegroom blames for instigating last night's party.

After listening to details of the party, where liquor was reported to be flowing freely, Chief Sawyer set out to accompany Singh to the scene of the affair, but before reaching the house, they met the woman in the case walking toward town, the party apparently over. The supposed Mrs. Singh stoutly denied that she had ever married the man who claimed to be her husband and scoffed at the idea of her being the wife of a Hindu. She asserted that she had rented the Ninth-street house and that Singh had attempted to force her to allow him to live with her.

She declared her intention of departing at once for her home in Coachella and Singh expressed perfect willingness, telling the officer that he did not wish to see her again. Singh, however, held firmly to his story of having married the woman at San Diego and he was corroborated in part by a local furniture dealer, who recited that the woman posed as the wife of the Hindu while making purchases at his store.

Singh claimed the woman "went through him" for more than $500 recently accumulated while employed in the Imperial Valley.

AWARDED SCHOOL CONTRACT

[LOCAL CORRESPONDENCE]
MONROVIA, Aug. 7.—The Anton Johnson Company of Los Angeles, the lowest bidders for the general contract work of the new grammar school to be built on North Mayflower avenue, were awarded the contract by the school board, the price being $53,256. The firm agrees to finish the construction in 120 working days. A brick building with all modern improvements will be erected. It will have an elevation of two stories.

"TIMES" CORRESPONDENTS AND AGENTS

For the convenience of Times patrons in the principal cities and towns of the Southwest other than Los Angeles the following list of Times news and business representatives in these communities, together with their addresses and telephone numbers, is printed. All business agents will receive subscriptions and advertising.

City		Name	Address	Phone
Alhambra	Correspondent	C. L. Wood	32 So. Garfield	2207 or 1320-W
	Agent	R. L. Carter	421 W. Main St.	440
	Agent	S. C. King	421 W. Main St.	440
Anaheim	Correspondent	Nell Martin	The Bulletin	700
	Agent	J. F. Sidebottom	137 So. Los Angeles St.	137
Bakersfield	Correspondent	Rose C. Miller	The Californian	241 or 2329-J
	Agent	John C. Martin	1214 Eye St.	237
Burbank	Correspondent	C. B. Irvine	1130 No. El Centro, Hollywood	439-241
	Agent	D. E. Harding	144 No. Pasadena, Burbank	1-J
Compton	Correspondent			
	Agent	D. E. Lovelace	7014 Wilbert Ave., L. A.	37-Jenks 2320-J
Dorian	Agent	C. L. Johnson	107 East College	103-Y
	Correspondent			
El Centro	Correspondent	Dan C. Miller	402 Los Bay Ave.	600 or 630
	Agent	A. C. Palmer	510 Main St.	502
El Monte	Correspondent	Frank M. Orville		32
	Agent	Mrs. G. C. Brown	South Kept St.	32-J
Santa Ana	(See Venice)			
	Correspondent	N. H. McIntyre	2002 Ocean Front	427-21
Ontario	Correspondent	L. J. Prentice	111 Commercial	373
	Agent	Geo. E. Dougherty	111 East A St.	773
Orange	Correspondent	R. S. Arguello	The News	319
	Agent	E. F. Caldwell	344 No. Glassell	341-W
Oxnard	Correspondent	Judd Miller	The Courier	484-R-4
	Agent	L. E. Knoll	110 C Street	4
Palms and Culver City	Agent	Mrs. Fred Howe	7822 Irene, Palms	741-237
Pasadena	Correspondent	Mail Calwell	Steven Mallro	Polr Oaks 1429
	Agent	L. E. Anderson	33 So. Poly Oaks	Colo. 1429
Phoenix, Ariz.	Correspondent	James McCarthy	The Gazette	6177 or 7000
	Agent	O. F. Hitzhoven	146 Ave. and Washington St.	
Pomona	Correspondent	H. O. Schreibenhofer	350 E. Pinehurst	3397 or 3777
	Agent	H. O. Schreibenhofer	350 West Third	Main 660
Redlands	Correspondent	C. C. Archer	2154 Buena Vista	32 or Black 1397
	Agent	R. F. Anderson	30 West Citrus Ave.	32
Redondo	Correspondent	Mrs. Bartleson		41
	Agent	John C. Rowan	313 So. Pacific	31-J
Riverside	Correspondent	J. R. Caldwell	The Enterprise	320 or 370
	Agent	Jay F. Waters	566 W. 6th St.	370
San Bernardino	Correspondent	Earl C. Bole	The Sun	20 or 447
	Agent	H. K. Westervelt	414 Third St.	3
San Diego	Correspondent	T. G. Armstrong	San Diego-California Club	Main 320
	Agent	E. S. Tully	1356 First St.	61-680
San Fernando	Correspondent	C. B. Irvine	1130 N. El Centro, Hollywood	439-241
	Agent	Mrs. Mary A. Logan	330 Maple Street	Branch 35
San Pedro	Correspondent	Waldo Drake and Wayne Cave	112 West 7th St.	
	Agent	S. E. Disrich	160 West 7th St.	1007
Santa Ana	Correspondent	Willard O. Reese	The Register	30 or 2273-W
	Agent	F. C. Wadsworth	307 N. Broadway	Pacific 445
Santa Barbara	Correspondent	Bel.	Salmon	1708
	Agent	Ira B. Fenn	824 State Street	1708
Santa Monica	(See Venice)			
	Agent	Craig and Shoemaker	1329 Third St.	31-620
Sawtelle	(See Venice)			
	Agent	Lloyd C. Hafner	2133½ Sta. Monica Blvd.	320-64
Sierra Madre	Correspondent	Jack Mitchell	33 So. Hermosa	
	Agent	Frank Spencer	119 Sierra Ave.	Sierra 320
South Pasadena	Correspondent	R. W. Hayes	1819 Diamond	
	Agent	Dr. C. H. Walker	1301 Meridan	Colo. 2324
Upland	Correspondent	(See Ontario)		
	Agent	Geo. E. Dougherty	129 Second Ave.	630-W
Van Nuys	Correspondent	C. B. Irvine	1130 N. El Centro, Hollywood	439-241
	Agent	J. E. Jordan	828 Calvert Street	215-W
Venice	Correspondents	LaVerne Channing	84, North	831-24
		(See Ocean Park)		
Ventura	Correspondent	A. H. Davis	The Post	32
	Agent	C. E. Tilton	Arcade Building	30
Watts	Agent	Mrs. Lulu W. Logan	323 E. Chilston	Willshire 6260-J
Whittier	Correspondent	Harry Brownson	126 So. Painter Ave.	10-620
	Agent	F. W. Sargent	135 So. Greenleaf	3445

Bank Stocks

CONSISTENT with the prosperity of the West practically all bank stocks of Los Angeles are enjoying an unusually favorable position and merit the attention of a large group of investors.

Our latest Bank Stock folder on request.

Howard G. Rath Company

Established 1910
INVESTMENT SECURITIES
Members L. A. Stock Exchange
512 Pacific Mutual Bldg. Los Angeles
TRinity 0445

An Idaho Water Bond Yielding 7.20%

First Mortgage Security.
Water rights dating from 1885-1903.
Low-cost, gravity system.
TERRITORY served, 44,555 acres, highly developed, all under cultivation.
Price: 102.50
Ask Us About NORTH FORK RESERVOIR CO. 7½s.

Banks, Huntley & Co.
MEMBERS LOS ANGELES STOCK EXCHANGE
1212 STOCK EXCHANGE BLDG.
PHONE— METROPOLITAN 4300

Bonds First Mortgages

Financing

We are always prepared to purchase entire issues of bonds.

We invite interviews and correspondence with those having bond issues to sell.

First Securities Company
IDENTICAL TO OWNERSHIP WITH THE FIRST NATIONAL BANK OF LOS ANGELES PACIFIC-SOUTHWEST TRUST & SAVINGS BANK
ORDERS MAY BE PLACED AT ANY OFFICE OF THESE BANKS
Trust and Savings Building - Los Angeles
Telephone VAndike 2361

We Own and Offer for Sale

8% First Coupon Mortgages

Secured by High-Class Real Estate in Los Angeles and Vicinity

Interest coupons payable quarterly at our office or through your bank.

Write, phone or call for list of offerings

Commercial Mortgage Company
1141 Pacific Mutual Building
VAndike 4530

When You Buy BONDS

We shall be glad to advise with you.

We can offer a wide selection of high-grade bonds for your selection.

Stevens Page & Sterling
810 Van Nuys Bldg.
TRinity 7861
USE COUPON FOR OFFERINGS
Name .....
Address .....

A. M. Clifford
Investment Counselor and Financial Analyst

Advises with Clients from a disinterested position, upon all matters pertaining to Bond or Stock Investments.

"No Securities to Sell"
Stock Exchange Building Los Angeles

The John M. C. Marble Co.

Real Estate First Mortgages
25 Years' Service Without Loss of a Dollar of Principal or Interest
LOS ANGELES

Times Want Ads
The shortest distance between buyer and seller.

Business; Financial; Markets; Investment

REPORTS SHOW BUSINESS GOOD

Agencies Find Justification for White Spots

General Conditions Better Than in 1922

Oil Company Offers Capital Stock; Day's News

The local situation as seen by the leading agencies in advance reports to their respective weekly reviews:

Bradstreet's: Business is still below 1923 records, but apace of 1922. Building is running behind, although there are plans for additional hotel buildings. Builders report some increase for dwellings. Real estate is still slow, with only little demand, but no material decrease in prices of metropolitan property.

Los Angeles Harbor reports an increase in imports and exports, July being a record month. Jobbing and retail shoes report staple lines moving fairly good. Novelty lines are active. Wholesale shoe houses report collections fair, but in the fixture and show case lines manufacturers report a decrease in sales, with collections below a year ago, with better prospects.

The lumber demand is fully 15 per cent less, with employment materially decreased. The last three weeks shows an improvement with a favorable future prospect. Novelty and toy houses report business fair, collections poor. Manufacturers of overalls and kindred lines say there is some decrease in prices and sales mostly fill-ins. Oil production is on the increase, with the Long Beach fields still leading in production.

The Imperial Valley cotton crop is reported in good condition, with the outlook good. There is sufficient water for the ranchers' needs. Pears are starting to ship, with good prices and demand. Receipt of seasonable vegetables is good and prices are fair. Local stockyards report receipts heavier than in 1923, with a good run of cattle at fair prices.

Dun's: Vitality, of an encouraging kind, continues in present business conditions. Interviews with prominent retail merchants, department stores, clothing, boots and shoes, men's furnishings and women's wear of various kinds proving it is possible, even in the lagging summer months, by special efforts, to attract buyers in large numbers.

Wholesale distributors or manufacturers of many kinds consulted, including fabricated steel, woodworking and machine tools, saws, rubber hose, belting, mill supplies, electrical devices, pumps, etc., have no complaints to make, and some report sales beyond average. Wholesale and retail collections are, as a rule, improving. Banks are reported in excellent condition as usual, with accommodations open to legitimate needs at around 7 per cent.

The total of all bank deposits in Los Angeles banks July 1, 1924, was $441,398,545.48. On July 1, 1920, only four years ago, the total was less than half, or $409,297,461.36. On July 1, 1924, the total savings footing was $448,735,706.37, or more than the total of all bank deposits four years ago, which will illustrate the all-around progress that has been made in the period named.

The establishment, some two years ago, by local effort, of a direct line to Honolulu, with semi-weekly sailings, has been of material aid in broadening out our trade relations with the Hawaiis, to our mutual satisfaction, and the opinion is they will increase year by year.

PHILLIPS STOCK

Blair & Co., Inc., has underwritten an offering of 370,133 shares of the capital stock of the Phillips Petroleum Company which the directors are submitting to stockholders for purchase at $22 a share. This issue brings the total capitalization of the company to 1,850,666 shares.

The purpose of the offering is to reimburse the treasury for capital expenditures heretofore made, and to pay current indebtedness which has been incurred through the development of the properties. After giving effect to this financing the company's balance sheet as of June 30 will show approximately $20,300,000 of current assets, and current liabilities of $568,000, or a ratio of better than twenty to one. The company's earnings for the first six months of 1924, after deducting interest, Federal taxes, depreciation and depletion, were $6,166,951, equal to $4.16 per share on the stock outstanding as of June 30, 1924.

The company's properties were recently appraised at $100,000,000, equivalent to $54 per share on all the stock outstanding including the new issue.

OVERSUBSCRIPTION

Oversubscription of the entire issue of $20,000,000 Argentine 5 per cent six months' treasury notes was announced yesterday by Blair & Co., Inc., underwriters of the issue. The notes were offered yesterday at a price to yield 3 7-8 per cent.

DIVIDEND NOTICE

Notice has been given that a meeting of the board of directors of the Midway Northern Oil Company it was duly ordered that the dividend of 1 per cent per month, being dividend No. 31, be paid on September 20 to stockholders of record of September 20, 1924.

NEW COURSE

Metropolitan College, University of Southern California, announces a new course in corporation finance beginning next Tuesday at the Transportation Building, Seventh and Los Angeles streets.

The course is under the direction of Wallace M. Cunningham, Ph. D., formerly professor of finance at New York University, Wall Street School of Commerce, and a Wharton School of Commerce graduate.

The subjects discussed will be as follows:

Promotion, Individual Proprietorship, Partnerships, Corporations, Massachusetts or Common Law Trusts, The Financial Set-Up, Principals of Borrowing Capital, Sinking Funds, Bases of Capitalization, Underwriting Syndicates, Management of Working Capital, Allocation of Income, Surplus and Reserve Management, Reorganization of Corporations.

Vast Extension Made to Our Hinterland

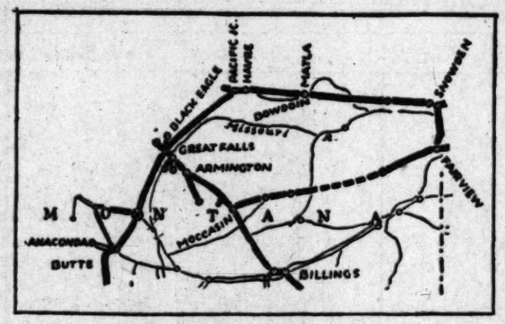

Montana, third largest State in the Union, has a total area of 146,997 square miles, only 11,300 less than California. A great wheat and live-stock State is brought into closer business relations with Los Angeles, and through this port with the world, by freight rate adjustments putting us on equal footing with terminals that have been enjoying preferential rates for many years. This is reported as the first fruits of a long fight by the local jobbers and manufacturers, who predict further victories and consolidation of territory.

NEW EMPIRE ADDED

Los Angeles Trade Doors Swing Wide in Welcome to Montana Under Rate Adjustment

One hundred thousand square miles, comprising two-thirds of the State of Montana, third largest in the Union, is now included in the economic boundaries of the Pacific-Southwest through an agreement obtained by the Associated Jobbers of Los Angeles and the Union Pacific, whereby the Great Northern Railway places the cities in this territory on the same freight parity with Los Angeles that San Francisco has enjoyed for several years.

As announced exclusively to The Times yesterday by F. P. Gregson, traffic manager and secretary of the Associated Jobbers, this co-operation on the part of the railroads opens a field of inestimable importance to 15,000 manufacturers and wholesalers in Los Angeles, who have been prevented from selling in Montana by freight rates prejudicial to them and favorable to San Francisco. It means that Montana's greatly enhanced buying power as a result of the appreciation in grain price, will stretch its long arm to Los Angeles markets, and in turn, the cereals, live-stock and metal products of that State will be available to buyers in this city.

The consummation of this agreement represents at least a partial victory in the long fight that has been waged by the Associated Jobbers through Mr. Gregson for joint rates in the Northwest equal to those given to San Francisco. Mr. Gregson has contended that the points beyond the Ogden gateway reached on the Union Pacific via Salt Lake, Ogden and Pocatello should be open to Los Angeles, but the railroads serving this territory, consisting of the Northern Pacific, Great Northern and Chicago, Milwaukee and St. Paul, have refused to co-operate with the granting of the joint rates proposed.

With the assistance of President Carl R. Gray and Vice-President H. M. Adams of the Union Pacific, the Associated Jobbers has finally won the Great Northern to its viewpoint, resulting in the availability of this territory to Los Angeles in competition with San Francisco. Butte, Helena, Great Falls, Billings, Lewiston, Fairview, Snowden and all intermediate points, containing an estimated population of 600,000, will now be the trade objective of the manufacturers and wholesalers in this city, who have been eager for years to trade with these Montana cities.

As outlined by Mr. Gregson, the new rates permit the selling in Montana of such products as glassware, textiles, dry goods, furniture, confectionary, canned goods, fresh fruits, machinery, petroleum and petroleum products, roofing, soap and innumerable other manufactured articles. The tentative rates on these classifications are contained in the circular that the Associated Jobbers is mailing today to its members.

As this gateway is developed by the selling effort of the Los Angeles shippers, it is expected, in the natural course of traffic development, that a good portion of Montana's cereals and live stock will find markets in this city. Purchases of large quantities of copper wire from the Anaconda mills at Black Eagle will also be facilitated.

BUILDING PERMITS

Building permits issued yesterday valued over $2000 are:

DWELLINGS

ORESTON AVE., 1862, 10 rooms, 36x36. M. & G. Greenspan, 1921 Echo Park ave. 1924 and 2024, owner and builder $20,000
79TH ST., 428, 5 rooms, 28x34. J. Albrecht, 428 79th st., owner; G. N. Strength, 217 W. 11th st., builder $4,000
WESTHAVEN AVE., 6018, 6 rooms, 30x50. L. A. Investment Co., 1018 E. Broadway, owner and builder $4,000
9TH AVE., 5021, 5 rooms, 28x34. A. Kairey, 850 Verona ave., owner and builder $3,500
CITY VIEW ST., 1911, 5 rooms, 24x36. C. Ester, 1911 Brooklyn ave., owner and builder $3,500
LONGWOOD AVE., 625-35, 8 rooms, 47x49. O. V. Colf, 1827 Virginia ave., Empire 8161, owner and builder $15,000
MATTHEWS ST., 939, 6 rooms, 24x42. M. S. Rice, 916 S. Matthews st., ANgelus 83750, owner and builder $3,750
BELLEVUE AVE., 2250-52, 8 rooms, 32x51. C. E. Green, 419 Western Mutual Life Bldg., $25,760, owner and builder $4,000
MARIPOSA AVE., 1057-59, 10 rooms, 34x34. A. A. Berger, 23514½ Beachwood Drive, owner and builder $7,400
LOWRY RD., 2272, 7 rooms, 32x36. H. D. Coffman, 1606 N. Serrano ave., owner and builder $7,000
STANLEY AVE., 744-6, 10 rooms, 56x60. C. N. Sentenry, 209 Metropolitan Theater Bldg., Tucker 4842, owner and builder $8,000
67TH AVE., 2314, 5 rooms, 30x34. J. Little, 1222 N. Berendo st., Vandike 1066, owner and builder $3,000
W. 79TH PL., 1085, 7 rooms, 30x50. M. Novovitch, 1018 E. 40th st., owner and builder $4,000
LA SALLE AVE., 7607, 5 rooms, 28x41. H. D. Palmer, 3077½ S. Harvard Blvd., VErmont 1056, owner and builder $3,000
57TH AVE., 6 rooms, 28x40. L. Nowakowski, 6415 Bryahurst st., 761-217, owner and builder $3,000
MEADOWBROOK AVE., 1918-20, 10 rooms, 36x58. A. F. Kingsley, 940 S. Kingsley Drive, Empire 4910, owner and builder $5,000
W. 79TH PL., 1088, 5 rooms, 28x41. H. Bovovitch, 1018 E. 40th st., owner and builder $4,000
LEMON GROVE AVE., 5079, 4 rooms, 18x40. J. Keen, 1727 Chanera ave., owner; E. W. Weston, care owner, builder $3,000

COMMERCIAL

VERMONT AVE., 2028, apt., 54x147. Lee Callahan & Sons, 818 S. Carondelet st., DUnkirk 1305, owner and builder $60,000
N. GRIFFIN AVE., 2610, girls' rescue home, 56x104, Salvation Army, 131 Weller st., owner; G. T. Clayton, 138 Weller st., builder $30,000
JUNE ST., 807, apts., 56x48. Silleker & Lee, LAke 4236 Citizens' National Bank Bldg., Faber 0900, owner and builder $12,000
MCKINLEY AVE., 7812, school, 147x60. L. A. city school district, BRoadway 5080, owner and builder $115,000

RESERVE RATE LOWERED

[BY A. P. NIGHT WIRE]

NEW YORK, Aug. 7.—The Federal Reserve Bank of New York today announced that it had lowered the rediscount rate from 3½ to 3 per cent, effective August 8. This is the third change made this year.

CALIFORNIA HIDE MARKET

Quotations furnished by California Hide corporation for stock delivered to its warehouse, 1900 Santa Fe avenue. Receipts from the interior for the twenty-four hours ending at 10 a.m. yesterday were: 196 hides, 84 pelts, 1600 pounds tallow, 300 pounds wool.

WET SALTED HIDES—No. 1 steers, 9 per pound; No. 1 cows, 7 per pound; No. 1 bulls, 8 per pound; No. 2 hides, 1½ less per pound; grubby hides, 1½ less per pound; kosher hides, 1 less per pound; glue hides, ¾ per pound.

GREEN HIDES—No. 1 steers, 7¼ per pound; No. 1 cows, 6 per pound; No. 1 bulls, 6 per pound; No. 2 hides, 1½ less per pound; kosher hides, 1 less per pound; No. 1 horse hides, over 60 pounds, 2.00 each; No. 2 horse hides, 40 to 60 pounds, 1.50 each; No. 1 horse hides, 20 to 40 pounds, 1.00 each.

CALFSKINS AND KIPSKINS—No. 1 calfskins, under 15 pounds, 12 per pound; No. 2 calfskins, under 15 pounds, 11½ per pound; No. 1 kips, 15 to 30 pounds, 10½ per pound; No. 2 kips, 15 to 30 pounds, 9 per pound; grubby skins, 1½ less per pound; kosher skins, 1 less per pound; glue skins, 3 per pound; slunks, 100@50 each.

DRY FLINT HIDES—No. 1 hides, 16 pounds and up, 12 per pound; No. 1 kips, 6 to 16 pounds, 11 per pound; No. 1 calfskins, under 6 pounds, 12 per pound; No. 2 hides and skins, 2 less per pound; glue hides and skins, 4 per pound.

WOOL—According to quality and condition, 15 per pound and up.

PELTS—Large, long wool, 2.00 each and up; medium, 1.50@2.00 each; short wool and shearlings, 10@50 each.

GOAT SKINS—No. 1, 15@30 each; No. 2, 5@15 each.

TALLOW—Tanners, 6 per pound; No. 1, 5¼ per pound; No. 2, 5 per pound.

SPOT SUGAR MARKET

[BY A. P. NIGHT WIRE]

NEW YORK, Aug. 7.—Raw sugar, 5.00; refined granulated, 6.40 to 6.60.

FAVORABLE WEATHER DEPRESSES COTTON

[EXCLUSIVE DISPATCH]

NEW YORK, Aug. 7.—Cotton futures were subjected to heavy pressure in today's local trading, the decline being based on more favorable weather reports from the belt. Rains in Texas brought the belief that the drought has been broken definitely at last and in the rush to offer contracts the list was carried off in the fore part of the session by 30 to 45 points and a later extension of the decline ran to as much as 62 points net. A mid-afternoon rally brought the level up during short covering to within 15 points of yesterday's close, from which point there was little later digression. The close was 14 to 21 points net lower. Spot cotton 31.10, off 15 points.

Closing Prices

[Furnished by A. A. Housman & Co.]

NEW YORK

Option—	Open.	High.	Low.	Close.
January	26.90	27.43	26.85	27.28
March	27.10	27.56	27.06	27.51
July	27.28	27.80	27.28	27.76
August				27.95
September				28.05
October	27.60	28.18	27.52	28.10
December	27.10	27.55	26.94	27.43

NEW ORLEANS

	Open.	High.	Low.	Close.
January	26.98	27.30	26.73	27.20
May				27.34
October	26.65	27.22	26.66	27.22
December	26.70	27.20	26.70	27.22

Cottonseed Oil

[EXCLUSIVE DISPATCH]

NEW YORK, Aug. 7.—Closing prices on cottonseed oil, with comparisons:

	Close.	Previous close.
August	14.00@14.50	13.60@14.20
September	13.21@13.25	13.12@13.18
October	13.07@13.09	13.04@13.06
November	11.26@11.35	11.15@11.25
December	10.90@10.91	10.85@10.89
January	10.91@10.93	10.87@10.92
February	10.95@11.05	10.90@11.00
March	11.07@11.08	11.00@11.10

RAW SUGAR FUTURES

[Furnished by A. A. Housman & Co., 636 South Spring street.]

	Open.	High.	Low.	Close.
March	3.26	3.27	3.24	3.25
May	3.38			3.36
September	3.40	3.41	3.39	3.38
December	3.48	3.47	3.45	3.45

MARKET INDEX

The following index will be found convenient for quickly locating market information in this issue of The Times:

	Page
Bond quotations	15
Business news	14
Building permits	14
Citrus fruits	16
California dried fruits	15
Cotton	14
Daily Trade Talk	14
Eggs, poultry (butter and eggs)	16
Foreign exchange (money)	15
Grains	16
Hide markets	14
Live stock	16
Metal market	16
Market reviews	17
Money exchange	15
New York market letter	16
Produce, Los Angeles	16
Produce, San Francisco	16
STOCKS	
Boston	15
Chicago	15
New York	17
New York oils	15
New York (curb)	15
Stocks and bonds in San Francisco	15
Salt Lake	15

EXPANSION OF PACIFIC STATES

Value of Manufacturing Output Grows Steadily

Industrial Drift is Always Toward the West

Mississippi Valley Leads in Percentage of Gain

The manufacturing industries of the country continue to climb over the Alleghany and Cumberland Mountains into the Mississippi Valley which produces most of the raw material required by them and most of the coal with which to turn the raw material into the manufactured form. Details of the 1921 manufactures of the United States now at hand, by articles and states of production, show, says the Trade Record of The National City Bank of New York, that the westward trend of our manufacturing industries which has been perceptible for years continues.

While the Atlantic Coast as a whole still produces a little more than one-half of the manufactures of the entire country, the share produced in the Mississippi Valley as a whole has grown from 19 per cent in 1850 to 38 per cent in 1900 and 41 per cent in 1921. The percentage of the total outturn produced by the three geographic divisions officially designated as "New England, Middle Atlantic and Sopth Atlantic," has declined from about 79 per cent in 1850 to 48 per cent in 1870, 57 per cent in 1900, and 51 per cent in 1921. Meantime the great Mississippi Valley, including the four census divisions of "East and West North Central and East and West South Central," has increased its share of the total outturn from 19 per cent in 1850 to 29 per cent in 1870, 39 per cent in 1900 and 41 per cent in 1921.

MARVELOUS GROWTH

The other great section, the Pacific and Mountain States, has increased its share of the total output from less than 2 per cent in 1850 to 4½ per cent in 1900, and 7 per cent in 1921. If we consider the South as a whole combining the sections designated as "South Atlantic and East and West South Central," we find that the area thus outlined produced, according to official figures, about 13 per cent of the total outturn in 1850, 11 per cent in 1900, and 13 per cent in 1921. The share which the South Atlantic States alone supplied of the country's total fell from about 9 per cent in 1850 to 6 per cent in 1900, advancing to approximately 7 per cent in 1921.

Of course, all of the great geographic sections have shown big actual gains during the period in which the value of our total manufactures has grown from $1,000,000,000 in 1850 to $44,000,000,000 in 1921. Measured in very round terms, the New England States advanced from $283,000,000 in 1850 to $2,000,000,000 in 1904 and practically $8,000,000,000 in 1921. The Middle Atlantic States advanced their outturn from $432,000,000 in 1850 to $4,000,000,000 in 1900 and $14,500,000,000 in 1921. The South Atlantic group advanced from $91,000,000 in 1850 to $712,000,000 in 1900 and near $3,000,000,000 in 1921.

MISSISSIPPI VALLEY LEADS

The great Mississippi Valley as a whole, including the four areas designated as "East and West North Central and East and West South Central," increased its outturn of manufacture from $194,000,000 in 1850 to $1,250,000,000 in 1870, almost $4,500,000,000 in 1900 and over $18,000,000,000 in 1921.

The mountain section has, quite naturally, shown a comparatively slow growth, although the three States fronting upon the Pacific, with their large fruit production and other industries included in the manufacturing group, have advanced their valuation of manufactures from $15,000,000 in 1850 to $365,000,000 in 1900 and $2,480,000,000 in 1921.

INSURANCE NEWS

READING A STATEMENT

Insurance companies file elaborate annual statements with the insurance departments of each of the States in which they are licensed to operate. These are prepared as of December 31, and are practically uniform throughout the United States. They include detailed information concerning assets, liabilities, income and disbursements. Knowledge of a few fundamental principles of underwriting and insurance accounting will make them clear even to those who have no deep technical knowledge of insurance.

In applying these few principles the following items in the statements of the company should be considered:

Assets—In their statements the companies set out in detail the nature and amount of their assets. In most States the kinds of investments permitted are carefully restricted, but in other States considerably more latitude is allowed, and sometimes abused. Heavy investments in real estate are undesirable because nonliquid and because arbitrary increases in valuations may be made to conceal excessive losses. Good real estate mortgages, bonds and stocks are more desirable, but the desirability of all these investments varies greatly, and the lists should be closely scrutinized.

Securities in the least degree speculative are undesirable; the shrinkage in recent years in even standard securities was so great that the supervising insurance officials agreed to permit fire insurance companies to list their securities at the end of 1917 at the average of the quotations of November, 1916, and the first of February, May, August and November, 1917; and a similar process was approved for the statements of several succeeding years, resulting in considerable inflation of the returns. At the end of 1922 all companies were required to use market valuations.

Liabilities—Most of the items set down in the published statements need no explanation. Losses are reported gross, with deductions, stated separately, for reinsurance recoverable. If a company's business is not prosperous, there is a temptation to minimize the estimates for unsettled claims, but usually this item is honestly reported. The item of unearned premiums (or reinsurance reserve) represents the amount returnable should all policies in force be canceled. This is computed on the entire premium, without considering the expense of acquiring the business, including the commissions allowed to agents. If the policies are canceled, the agents' percentage of commission is in practice deducted from the return premium, and where business is reinsured en bloc the company, assuming the business usually allows a very substantial commission upon the unearned premium turned over to it, representing the expense which would attend the acquisition of a similar volume of business through its own agents.

There is, therefore an unrevealed element of strength in the statements of well-managed fire insurance companies representing the amount which would ge realized by the cancellation or reinsurance of the business in force. In other words, the unearned premium liability, under ordinary conditions, can be discharged by the payment of from 40 to 70 per cent of the amount which the companies are required by law to report as a liability.

Premiums are shown net, after deducting return premiums on canceled policies and reinsurance premiums. The premium income is the fund from which losses and expenses are to be paid. Therefore, in all standard statistical publications the last mentioned items are compared with the premium revenue. Roughly speaking, losses on a business which is of reasonably staple volume should average, over a period of years, about 55 per cent and expenses 40 per cent or a little less. On a rapidly increasing business the loss ratio is deceptively low because premiums are paid in advance for a considerable period, during the whole of which period losses will occur and must be paid.

The true test, therefore, of the progress or retrogression of a fire insurance company is a comparison of the losses and expenses incurred (taking into account the increase or decrease of those unpaid) with the premiums earned, taking into account the increase or decrease of unearned premium liability. Due allowance should, however, be made for the equity in unearned premiums, above mantioned.

To sum up: The business man should satisfy himself as to the character of the management and the quality of the assets (including a consideration of their convertibility into cash quickly and without undue sacrifice) of each company whose policy is submitted; he should make sure that it is transacting a volume of business neither too large nor too small in proportion to its net resources—i.e., first, its surplus, and, second, its paid-in capital, and he should make sure that its loss and expense ratios are normal, for a prosperous company is likely to be more just in its settlements than one which maintains only struggling hold upon existence.

LABRY ON HIS OWN

Insurance circles in Los Angeles and San Francisco are interested in the announcement that Wilbur E. Labry of the firm of Labry & Harris & Watson, Inc., has disposed of his interests in that corporation.

Mr. Labry came to Los Angeles in 1907 as special agent of one of the large insurance companies, and was for fifteen years manager and special agent of Southern California for this company.

In 1921 he organized the firm of Labry & Harris & Watson, which was the first general agency of fire insurance companies in this city, and last year this firm produced the largest fire insurance business of any general agency operating in California with independent companies.

Mr. Labry opened an office at No. 404 National City Bank Building on the 1st inst. to do a general insurance business, and represents several companies operating in California.

While not a Native Son Labry is deeply rooted in Los Angeles. His grandfather, Ira Glscrist is said to have constructed the first brick dwelling in this city in 1850 near the corner of Second and Main streets, and his mother attended school here 1850-1856.

CHEESE MARKET

[Furnished by Los Angeles Produce Exchange.]

New York Twins	.32
Wisconsin Twins	.32
Wisconsin Daisies	.32
Wisconsin Horns	.32½
Wisconsin Sandwich Prints	.32
Wisconsin Cream Brick	.32
Tillamook Triplets	.32
Tillamook Sandwich Prints	.32
Western Triplets	.32
Western Horns	.32
Western Sandwich Prints	.32
California Flats	.32
Case's Full Cream Jack	.32
Case's Half Skimmed Jack	.32
Arrowhead Full Cream Jack	.32
Arrowhead Half Skimmed Jack	.32
Old Block Swiss	.32
New Block Swiss	.32
Limburger, 1-lb. prints	.32
Limburger, 2-lb. prints	.32

Attractive Municipal Bonds

Exempt from all Federal Income Taxes and Personal Property Tax in California.

Issue		Rate	Yield
$75,000	City of San Bernardino Water 1949 to 1964	5%	4.50%
20,000	City of Monrovia Water 1957 to 1960	5%	4.60%
20,000	Venice City School District 1946 to 1949	5%	4.65%
33,000	Los Angeles County Flood Control 1934, 1935, 1947 and 1958	5%	4.65%
20,000	City of Hawthorne Water 1950 to 1953	5½%	4.75%
10,000	Oxnard Drainage District 1937 to 1938	6%	5.50%

Accrued Interest to Be Added
Subject to Prior Sale and Change in Price.

Descriptive Circulars Sent on Request

PASADENA 616 Security Bldg.
HOLLYWOOD 323 Hollywood Security Bldg.
SAN DIEGO 324 First National Bank Bldg.
SEATTLE
PORTLAND
SAN FRANCISCO
CHICAGO
NEW YORK

BLYTH, WITTER & CO.
Fifth Floor, 201-215 West Sixth Street
Los Angeles
Phone BRoadway 0327

As Essential As a Public Utility

The city served is New York, and the Company which stores and distributes much of its food is the UNION TERMINAL COLD STORAGE COMPANY, INC. The plants and warehouses of this Company are located in the heart of the railroad terminal district of Jersey City.

The fundamental demand of every great city, particularly the world's greatest city, is the distribution of and adequate cold storage facilities for all food products.

The business of this Company has maintained earnings of over 3½ times all interest charges for a period of five years.

We are recommending for investment the attractively priced 6% First Mortgage Bonds of this Company.

We shall be pleased to send you detailed information upon request

NAME _____

ADDRESS _____

E. H. Rollins & Sons
Founded 1876
10th Floor 629 So. Spring St. - Los Angeles
Telephone TRinity 1561
Boston Philadelphia New York San Francisco Chicago Denver

Assured Foundation

THE judicious investment of one's income large or small, is the assured foundation of substantial fortune.

Street Improvement Bonds are an investment the safety of which is assured by a twenty-year record of satisfaction. They may be obtained in any amount — large or small—from $100 to $100,000.

They are a first lien on real estate taking priority over mortgages and all other liens except general taxes.

Yield 7% Tax Free

Elliott & Horne Co.
Stock Exchange Bldg.
Orchard Spring 2 Tel. 6461
Bond Dealers Since 1909

MUTUAL OIL
(AFFILIATED STANDARD OIL COMPANY)
Dividend 3¼% payable September 15, 1924.
Production now averaging 16,000 barrels daily.
Refining capacity approximately 25,000 barrels daily.
Producing properties in all fields from Gulf Coast to Montana.
Marketing wholesale and retail through approximately 1000 service plants in Kansas, Nebraska, Montana, Wyoming, South Dakota, Colorado, New Mexico and Utah.

LATEST NEWS
Earnings of Mutual Oil in the first half of the current year were at the rate of $1,000,000 in excess of the full year's dividend requirements. The company has $10,000,000 cash on hand. Recently Mutual Oil brought in a new well in the Mark Goldaine district. Production at present around 911.00, Par $5.00, Yield 4.39%.

STANDARD OIL DEPARTMENT
ARONSON AND COMPANY
Herman W. Hellman Bldg., 336 South Spring Street, Los Angeles
Phone BRoadway 5750.

BOND & GOODWIN & TUCKER
BONDS AND COMMERCIAL PAPER
ORDERS EXECUTED IN ALL ISSUES OF L.A. GAS & ELECT. CORP.

WM. R. STAATS CO. TRinity 6561
640 So. Spring St. Los Angeles Orders executed in all markets
SAN FRANCISCO SAN DIEGO

Merrill, Lynch & Company
MEMBERS NEW YORK, CHICAGO, DETROIT, CLEVELAND STOCK EXCHANGES
621-629 I. N. VAN NUYS BUILDING

Bonds

	Rate	Yield
	5%	4.55%
	5%	4.60%
	5%	4.65%
	5½%	4.75%
	6%	5.50%

equest

VITTER & CO.

-215 West Sixth Street

os Angeles

Broadway 0327

ssential

blic Utility

New York, and the Com- and distributes much of ON TERMINAL COLD ANY, INC. The plants his Company are located ailroad terminal district

mand of every great city, rld's greatest city, is the dequate cold storage fa- roducts.

is Company has main- ver 3½ times all interest of five years.

ding for investment the % First Mortgage Bonds

lesend to send you nation upon request

lins & Sons

ded 1876

Spring St. - Los Angeles Trinity 1561

w York Chicago Francisco Denver

Foundation

vestment of one's income, s the assured foundation e.

nt Bonds are an investment. assured by a twenty-year They may be obtained in or small—from $100 to

ien on real estate taking s and all other liens except

% Tax Free

Horne Co.

Stock Exchange Bldg. Spring & TR. 6466 Stors Since 1900

From 3% to more than 7%

75 issues recommended for mid-summer purchase

Send for our August Circular

The National City Company

Offices in more than 50 cities.

213 West 6th Street
Los Angeles
Telephone TRinity 9051

Five Reasons Why

UNION OIL COMPANY
(of California)

Capital Stock

is an unusually attractive investment:—

1 Earnings have been exceptionally stable and dependable. A profit has been earned every year since 1899. Tremendous reserves in proven but undeveloped oil land assures future earning power.

2 Present shares of $100 par value will be exchanged for four shares of $25.00 par value. In similar cases the aggregate price of new smaller shares has usually been higher than the single share of old stock.

3 Increase in dividend rate is now under discussion. Earnings for the first six months of 1924 were at the annual rate of $12,500,000 while present dividend requirements are but $6,800,000. These figures do not take into consideration an increase in inventory value amounting to approximately $14,000,000.

4 At the present price this stock is selling at eight to twelve points below the stocks of other California oil companies of similar size and strength.

5 Application will be made to list these shares on the New York Stock Exchange, assuring ready marketability.

Price $132 per share to Yield 5.45%
Based on present annual dividend rate of $7.20 per share.

Further Details on Request.

M. H. LEWIS & COMPANY
Government, Municipal and Corporation Bonds
MASONIC CITIZENS NATIONAL BANK BLDG. SAN FRANCISCO
LOS ANGELES · PHONE TRinity 2721

Kahn Kid Komedies
offer you a real
INVESTMENT

Work is now in progress at the Cosmo-art Studio, 3700 Beverly Boulevard, and for a limited time prospective investors may visit the Studio and see the kiddies at work under the personal direction of Mark Goldaine. For Appointment Call Mr. McKnight.

Phone DR. 2117.

Kahn Kid Komedies
are
Klean Klever Kaptivating

WANTED: BOND SALESMAN

We have an opening for a high grade bond salesman with selling experience and a clean record. A clientele is, of course desirable, but not necessary. If you are interested in an attractive proposition with a pioneer bond house dealing in municipal, government and corporation bonds, write immediately. Your inquiry will be held strictly confidential. Address DX, Box 308, Times Branch.

A-SOUND-&-ESTABLISHED COMPANY-OFFERS 6% Preferred Stock at $97.50 SOUTHERN CALIFORNIA GAS CO
630 S. BROADWAY LOS ANGELES

BONDS—Municipal—Corporation—Public Utility
LOANS—Building and Real Estate
HERBERT MARSH & CO., INC. 320 MARSH-STRONG BLDG. PHONE TRinity 1131

GRAVES & GRAVES Investment Securities
MEMBERS LOS ANGELES STOCK EXCHANGE
629 S. SPRING ST.—TRinity 9671

J. J. DORAN CO. D. G. Grant
INVESTMENT SECURITIES
MEMBERS NAT. BANK BLDG. Tel. TRinity 1999

FRICK, MARTIN & COMPANY
INVESTMENT SECURITIES
South Spring Street Phone TRinity 4911

QUIRK BROTHERS Tax Exempt
30TH FLOOR HIBERNIAN BLDG.
6TH AND SPRING

BOND QUOTATIONS

Active Trading
[BY A. P. NIGHT WIRE]

NEW YORK, Aug. 7. — Spirited trading in foreign bonds sending most issues to new peak prices for the year as the Allies and Germans reached complete accord on the default system of the Dawes plan, and sharp breaks in Liberty issues made today's bond market one of the most interesting in weeks.

Heavy selling of Liberty bonds during the day was followed by brisk bidding for the government issues in over the counter trading when the Federal Reserve Bank of New York, following the close of the market announced another cut in the rediscount rate to 3 per cent. Declines of 6-32 to 15-32 in the stock exchange trading were said to have reflected disappointment over the reserve bank's failure to announce the rate reduction yesterday.

Trading in foreign obligations, with French, Austrian, Serbian and all other continental issues all establishing new high records, virtually monopolized the market's interest.

Total sales exceeded $22,000,000 for the first time since the middle of June. Nine of the French issues sold at the year's highest prices.

Taking advantage of favorable bond market conditions, the Argentine government sold $20,000,000 six months 5 per cent treasury bills to refund $20,000,000 5 1-2 per cent short-term notes maturing the 25th inst. Bankers placed the issue privately on a 3 7-8 per cent basis.

Following are yesterday's high, low and closing prices of bonds on the New York Stock Exchange, and the total sales of each bond. This market is over Associated Press wires and to expedite transmission the closing is omitted when it is the same as the low and both low and close are omitted when they are the same as the high.

GOVERNMENT BONDS
(Quoted in dollars and thirty-seconds of dollars)
Sales (in $1000)

	High	Low	Close
Liberty 3½s	101.31	101.31	101.31
Do. 1st 4½s	102.14	102.14	102.3
Do. 2nd 4½s	101.28	101.28	101.28
Do. 3rd 4½s	102.26	102.26	102.7
Liberty 4th 4½s	102.18	102.18	102.18
U. S. Gov't 4½s	105.15	105.15	105.15

FOREIGN
Sales (in $1000)

	High	Low	Close
Anglo Jap. M. Wks 6s	87	86½	87
Argentine Govt 7s	102½	102¼	102½
Do. 5s	97	96¾	96¾
Austrian Gov't, old, loan 7s	110	97	98½
City of Berlin 6s	100	99½	99½
City of Copenhagen 5½s	97	96½	96½
City of Greater Prague 7½s	101	93	93½
City of Lyons 6s	103	97½	97½
City of Marseilles 6s	97	96½	96½
City Rio de Janeiro 8s	12	85	85
Czecho-Slovakia 8s	103	97½	97½
Department of Seine 7s	103	98½	98½
Dominican Rep. 1.T. 5½s	25	91	91
Dutch E. Indies Gov. of Cab. 6½s	100	98	98
Do. 5s, 1952	98	98	98
Dutch E. Indies 6s, 1962	98	98	98
Do. 5½s, 1953	97	97	97
Francoise 7½s	97	97	97
French Republic 8s	103	102½	102½
Do. 7½s	101	100½	100½
Japanese 6½s	98	98	98
Do. 4s	71	71	71
Kingdom of Belgium 8s	107	106½	106½
Do. 7½s	104	104	104
Kingdom of Denmark 8s	110	109½	109½
Kingdom of Italy 6½s	100	100	100
King's Netherlands 6s	97	96½	96½
King's Norway 6s, 1952	97	96½	96½
Kr. Serbs, Croats, Slov. 8s	103	97½	97½
Kingdom of Serbs 7s	101	100½	100½
Oriental Dev. Co. 6s	92	92	92
Paris-Lyons-Mediter. 6s	101	99½	99½
Rep. of Cuba 5½s	101	101	101
Rep. of Chile 7s	103	102½	102½
Rep. of Colombia 6½s	98	98½	98½
Rep. of Cuba 5s	98	98	98
Rep. of El Salvador, 1.T. 8s	4	101½	101½
Rep. of Finland 8s	41	99½	99½
Rep. of Guatemala 7s	4	101½	101½
State of Sao Paulo 8s	3	99½	99½
State of Sao Paulo 1.T. 8s	17	110½	110½
Swiss Gov. 5½s, 1946	98	97	97½
U. K. of G.B.&I. 5½s, '29	102	101½	101½
Do. 5s, '37	101	100½	100½
U. S. of Brazil 8s	97	97	97
U. S. of Brazil-C.R.E. 7s	92	84	85½

DOMESTIC

Am. Agr. Chem. 7½s	10	91½	91½
Am. Smelting 5s	5	103½	103½
Am. Smelting 5s	3	103½	103½
Am. Sugar 6s	7	101½	101
Am. Tel. & Tel. 7½s	5	110½	110½
Do. 5s, 1946	1	103½	103½
Do. 5s, 1960	85	97½	97½
Am. Water Wks. & El. 6s	10	97½	97½
Anaconda Cop. 5s, 1953	17	97½	97½
Armour & Co. Del. 5½s	77	97½	97½
Associated Oil 6s	11	99½	99½
At. T. & Santa Fe, gen. 4s	2	90½	90½
Do. adj. 4s, stmpd	1	90½	90½
Atl. Refining 6s	1	100	100
Baltimore & Ohio 6s	1	100	100
Do. 4s	1	90	90
Do. gold 4s	1	90	90
Beth Tel. Pa. 1st ref. 7½s	17	109½	109½
Bethlehem Steel gen. 8s, A	1	105	105
Do. 8½s	2	105½	105½
Brier Hill Steel 5½s	2	99½	99½
Bklyn. Edison gen. 5s, A	2	99½	99½
Bklyn. Rapid Trans. ref. 5s, 1966	1	82	82
Buffalo, Roch. & Pitts. 5s	1	100	100
Canadian North. deb. 6½s	1	115½	115½
Canadian Pac. deb. 4s	1	81	81
Carolina, Clinch. & O. 6s	1	100	100
Central Leather 5s	77	99½	99½
Central Pacific gold 4s	1	90½	90½
Chesap. & Ohio gen. 5s	1	99½	99½
Do. cv. 5s, 1946	1	99½	99½
Chic. & Alton 3½s	1	70	70
Chic. & Eastern Ill. 6s	1	100	100
Chic. & Quincy ref. 5s, A	1	99½	99½
Chic. & East. Ill. 6s	1	100	100
Chic. Gt. Western 4s	1	79½	79½
Chic. & St. Paul gen. 4½s, A	1	79½	79½
Do. adj. 5s	1	79½	79½
Chic. & Northw. 7½s	1	100	100
Chic. & Northw. gen. 5s	1	78½	78½
Chic. R. I. & P. gen. 4s	1	70	70
Do. cv. 4s	1	81	81
Chic. R. I. & P. 5s	1	78½	78½
Chic. & West. Ind. 4s	1	78	78½
Cin. Leb. & Nor. 4s	1	78½	78½
Cl. C. C. & St. L. ref. 4s, A	1	85½	85½
Cleveland Union Term. 5s	1	100	100
Colo. & Southern 4s	1	85½	85½
Col. Gas & Elec. 5s	1	99½	99½
Commonwealth Pow. 5s	1	99½	99½
Cons. Coal Maryland 5s	1	99½	99½
Consumers' Power 5s	1	99½	99½
Cuba Cane S. deb. 6s stmpd	12	100½	100½
Cuba R. R. 7s	1	100½	100½
Den. & Rio Grande ref. 5s	1	100½	100½
Do. 4s	1	100½	100½
Detroit Ed. ref. 5s	17	100	100
Detroit United 5½s	1	100½	100½
Det. & Mack. 1st lien 4s	1	100½	100½
Duquesne Light 5s	1	100½	100½
Eastern Cuba 6s, 1946	1	100½	100½
Empire Gas & F. 7½s	1	100½	100½
Erie gr. lien 4s	1	100½	100½
Do. con. 4s	1	100½	100½
Fish Rubber 8s	1	100½	100½
Goodrich 6½s	17	100½	100½
Grand Trk. Ry. 6s, 1951	1	100½	100½
Do. 5s	1	100½	100½
Grand Tk. Ry. of Can. 7s	7	115	115½
Do. 6s	1	100½	100½
Great Northern 7s, A	1	100½	100½
Do. 5½s, B	1	100½	100½
Hocking Valley 4½s	1	100½	100½
Humble Oil 1st Ref. 5½s	1	100½	100½
Ill. Bell Tel. 7s	1	100½	100½
Illinois Central 5s	1	100½	100½
Int. Mer. Marine s.f. 6s	1	100½	100½
Int. Paper ref. 6s	1	100½	100½
Kan. C. Ft. S. & M. 6s	1	100½	100½
Kan. City Pr. & Lt. 5s	1	100½	100½
Kansas City Southern 5s	1	100½	100½
Kansas City Terminal 4s	1	100½	100½
Kans. Gas & El. Co. 5s	1	100½	100½
Kelly-Springfield Tire 8s	1	100½	100½
Lake S.&M.S. deb. 4s, '31	1	100½	100½
Lehigh Pow. Sec. 6s	1	100½	100½
Laclede Gas 5s, B	1	100½	100½
Louisville Gas & Elec. 5s	1	100½	100½
Manati Sugar 7½s	1	100½	100½
Manhattan Ry. cons. 4s	1	100½	100½
Market St. Ry. 7s	1	100½	100½
Marland Oil 7½s, w. w.	1	100½	100½
Midvale Steel cv. 5s	1	100½	100½
Miss. River Pow. 1st 5½s	1	100½	100½
Mo. K. & Tex. pr lien 5s, A	1	100½	100½
Mo. Pacific 1st 6s	1	100½	100½
Do. gen. 4s	1	100½	100½
Montana Power 5s, A	1	100½	100½
N. Eng. Tel. & T. 1st 5s	1	100½	100½
N. O. Tex. & Mex. inc. 5s	1	100½	100½
N. Y. Central deb. 6s	1	100½	100½
Do. rfg. & impt. 5s, A	1	100½	100½
N. Y., Chic. & St. L. 6s, A	1	100½	100½
N. Y. Edison rfg. 6½s	1	100½	100½
N.Y.N.H. & H. conv. 6s	1	100½	100½
Do. 4s, 1947	1	100½	100½
N. Y. Ont. & West. ref. 4s	1	100½	100½
N. Y. Telephone 4½s, B	1	100½	100½
N.Y.N.H. & H. Trans. 7s	1	100½	100½
Niagara Falls Power 5s	1	100½	100½
Nor. States Pwr. 1st 5s, A	1	100½	100½
Nor. States Pwr. 1st Tel. 7s	1	100½	100½
Oregon-California 1st 5s	1	100½	100½
Oregon Short Line rfg. 4s	1	100½	100½
Ore.-Wash. R. & N. 4s, A	1	100½	100½
Otis Steel 7½s	1	100½	100½
Pacific Gas & Elec. 5s	1	100½	100½
Pac. Pow. & Lt. 5s, 1952	1	100½	100½
Do. 6s	1	100½	100½
Penn. Gas & Elec. 5s	1	100½	100½
Penn. Mercantile rfg. 5s	1	100½	100½
Penn. Power 5s	1	100½	100½
Do. gen. 5s	1	100½	100½
Do. 5½s	1	100½	100½
Phila. & Reading C.&I. 5s	1	100½	100½
Do. gen. 6s	1	100½	100½
Port. Ry.L.&P. 1st 5s, B	1	100½	100½
Port. Ry.L.&P. Ref. 5s without warr	1	100½	100½
Public Service 5s	1	100½	100½
Puerto Alegre Imp. 7s	1	100½	100½
Reading gen. 4s	1	100½	100½
Reading 7s	1	100½	100½
Remington Arms 1.T. 6s	1	100½	100½
Rio G. West. ref. 1r. 4s	1	100½	100½
Rock Isl. Gen. 4s	1	100½	100½
Rock Isl. & Ark. rfg. 4s	1	100½	100½
Rock Isl. & Pac. 5s	1	100½	100½
St. L. & San F. pr. lien 4s, A	1	100½	100½
Do. adj. 5s	1	100½	100½
St. L. & San F. 6s	1	100½	100½
St. P. & K.C. S. L. 4½s	1	100½	100½
St. Paul Union Depot 5s	1	100½	100½
Southern Pac. Line cen. 4s	1	100½	100½
Do. adj. 5s	1	100½	100½
Do. ref. 4s	1	100½	100½
Do. 1st ref. 5s	1	100½	100½
Southern Ry. gen. 5s	1	100½	100½
Do. con. 5s	1	100½	100½
Do. con. 6s	1	100½	100½
Southern Ry. 1st con. 5s	1	100½	100½
Do. con. 6s	1	100½	100½
Standard Oil of Cal. 6s	1	100½	100½
Do. 5s, 1939	1	100½	100½
Do. 5s, 1941	1	100½	100½
Stinnes Corp. 7½s	1	100½	100½
Swift & Co. 5s	1	100½	100½
Tenn. Electric rfg. 6s	1	100½	100½
Third Avenue adj. 5s	1	100½	100½
Do. inc. 5s	1	100½	100½
Toledo Edison 7s	1	100½	100½
Toledo, St. L. & West. 4s	1	100½	100½
Union El. Co. of Chic. 5s	1	100½	100½
Union Pacific rfg. 4s	1	100½	100½
Union Pacific 1st 6s	1	100½	100½
U. S. Rubber 5s	1	100½	100½
U. S. Steel 1.T. 5s	1	100½	100½
Utah Power & Light 5s	1	100½	100½
Va.-Car. C. 7½s, with war	1	100½	100½
Do. 7s	1	100½	100½
Virginian Ry. 5s	1	100½	100½
Wabash 1st 5s	1	100½	100½
Warner Sugar Ref. 7s	1	100½	100½
Western Electric 5s	1	100½	100½
Western Maryland 1st 4s	1	100½	100½
Western Pacific 5s	1	100½	100½
Western Union 5s	1	100½	100½
Wheeling Electric 7½s	1	100½	100½
Wm. Cluett 6s	1	100½	100½
Wickwire-Spencer Steel 7s	1	100½	100½
Willys-Overland 1st 6½s	1	100½	100½
Wilson & Co. 1.T. 7½s	1	100½	100½
Do. 6s	1	100½	100½
Do. rfg. 5s	1	100½	100½
Youngstown Sheet & Tube 8s	22	100½	100½

Total sales of bonds today were $22,322,000, compared with $18,450,000 previous day and $3,819,000 a year ago.

NEW YORK CURB

Irregular Prices
[BY A. P. NIGHT WIRE]

NEW YORK, Aug. 7.—Irregular price fluctuations took place in today's curb market, which was featured by flurries of active trading in a few special stocks, Ohio were reactionary, losses of a point or more being recorded by Prairie Oil and Gas, Penn Mex Fuel, Imperial of Canada and Standard Oil of Kansas. Speculative interest in the mining group was confined to a few penny stocks in which pools are believed to be operating.

Following are the closing quotations on the New York Curb market, furnished by Logan & Bryan, members of the New York Stock Exchange, 624 South Spring street.

Sales.		High.	Low.	Close.
	Industrials—			
100	Allied Pkg. P.N.	35	35	35
200	Am. Cotton Fabric pfd.	57	57	57
300	Am. Light and Trac.	130	129¾	129¾
100	Am. Power and Lite	83½	83½	83½
200	Atlantic Fruit	1¾	1¾	1¾
400	Brooklyn City R.R.	13¾	13¾	13¾
100	Burroughs A. M.	65	65	65
100	Chatteleff	1¾	1¾	1¾
100	Do. pfd.	11¾	11¾	11¾
100	Cities Service W. Cont.	48½	48½	48½
1,000	Cudahy C. and S.	44	43	43½
100	Durant Motors	19¾	19¾	19¾
100	Electric Bd. and S.	14	14	14
200	Do. pfd.	39	39	39
100	Elizabeth pfd.	90	90	90
2,100	Gen. Motors new	23½	23¼	23½
40	Gen. Motors deb.	71½	71½	71½
50	Gillette Safety Razor	29¾	29¾	29¾
100	Glen Alden Coal	17	17	17
400	Hamilton Carpe.	25	24½	24½
100	Hendee Manf.	3¾	3¾	3¾
100	Hudson Coal	39½	39½	39½
100	Indiana Pipe	20	20	20
100	Indian Motor	34¾	34¾	34¾
400	Keystone Sol.	7	7	7
100	Lehigh Power	27	27	27
32,700	Lehigh Valley Coal	41	40½	40½
100	Lehigh Zinc	7	7	7
100	Mengel Box	24	24	24
100	Midvale Steel O	39	39	39
100	Nat. Lead pfd.	111	111	111
100	N. Y. Tel. pfd.	100½	100½	100½
1,000	Nipissing Mines	5¼	5¼	5¼
1,000	Ogden Corpn.	1¾	1¾	1¾
1,000	Ohio Fuel Supply	34¾	34¾	34¾
1,000	Oklahoma Prod.	1¾	1¾	1¾
1,000	Oklahoma Nat. Gas	1	1	1
1,000	Pan-American Petrol.	1	1	1
1,000	Penn-Mex Fuel	1	1	1
1,000	Pierce Oil	1	1	1
1,000	Pierce Oil pfd.	1	1	1
1,000	Prairie Oil and Gas	1	1	1
1,000	Prairie Pipe Line	1	1	1
1,000	Producers and Refiners	1	1	1
1,000	Rand Mines	1	1	1
1,000	Rolland Oil	1	1	1
1,000	Royal Canadian	1	1	1
1,000	Salmon Oil	1	1	1
	Miscellaneous Oils—			
100	Carib Syndicate	2¾	2¾	2¾
100	Chile Exp.	14½	14½	14½
100	Do. 5 pfd.	45	45	45
100	Cosden Oil	7¾	7¾	7¾
100	Do. pfd.	74½	74½	74½
100	Cuba Cane Sugar	8	8	8
1,000	Do. Cash Sugar	7¾	7¾	7¾
100	Creole Syndicate	7½	7½	7½
100	Do. Oil	7½	7½	7½
5,000	Cuyo Pete.	1	1	1
2,000	Eagle Oil	1	1	1
100	Elk Basin	12¾	12¾	12¾
100	Livingston Petr.	3¾	3¾	3¾
3,000	Mexico Oil	2	2	2
100	Mexico Pete.	21	21	21
15,000	Mutual Oil stfd.	10½	10½	10½
100	Nat. Oil	11	11	11
100	Nipissing Mines	5¼	5¼	5¼
100	Nor. Am. Pete.	3¾	3¾	3¾
2,000	Ohio Ranger	1	1	1
100	Pennock Oil	13½	13½	13½
2,000	Red Bank Oil new	2¾	2¾	2¾
200	Royal Canadian	1	1	1
100	Salmon Oil	2	2	2
	Mining—			
3,000	Black Oak	35	35	35
100	Cananea Cop.	35	35	35
100	Cardiff Cop.	13	13	13
1,000	Cortez Silver	1	1	1
100	Crescent Gold	1-16	1-16	1-16
1,000	Divide Gold	13	13	13
1,000	Hard Shell	1	1	1
1,000	Hardsell Divide	1	1	1
100	Jerome Cop.	23	23	23
100	Jerome Verde	2¾	2¾	2¾
100	Jib Cop.	2¾	2¾	2¾
100	Kay Copper	3¾	3¾	3¾
100	Marsh Valley	1	1	1
100	Mason Valley	3¾	3¾	3¾
100	Nevada Cornelia	21	21	21
100	Plymouth Lead	3¾	3¾	3¾
100	Premier Gold	1-16	1-16	1-16
4,000	Rex Arizona	1	1	1
100	Rex Am. P. and S.	2¾	2¾	2¾
10,000	Sweetwater	1	1	1
100	Tonopah Belmont	6¾	6¾	6¾
100	Tonopah Exten.	1¾	1¾	1¾
2,000	U. S. Cont. Mines	1	1	1
100	Walker Silver	1¾	1¾	1¾
100	Warden Cop. Mines	1¾	1¾	1¾
1,000	West End Exts.	12	12	12

CLOSING QUOTATIONS ON BOND EXCHANGE

SAN FRANCISCO, Aug. 7.—Following are the closing quotations on the San Francisco Stock and Bond Exchange, furnished by Logan & Bryan, 624 South Spring street.

Miscellaneous Bonds—

	Bid.	Asked.
Amer. Factors 7s, 1938	103½	104
Cal. G. & E. Cor. 5s, 1937	97	98½
Cal. Gas & Elec. 5s, 1942	100	100½
Cal. Gas Transmission 5s, 1927	99½	100
City Electric 5s, 1939	100	100½
Cons. Gas 5s, 1943-44	100	100½
Cal. Dry Wharf & Storage 6s	100	100½
Cal. Petroleum 5s, 1938	97	97½
Cal. Water Service 5s, 1942	98	98½
Do. 7s, A, 1926	103½	104
Do. 7s, A & B, 1926	103½	104
Miller & Lux 7s, 1936	100½	101
Do. 5s, Cal. Pwr. 5s, 1952	98½	99
Nat. Gas & Elec. 6s, 1941	100	100½
No. Cal. Pwr. 7s, 1932	100½	101
Pac. G. & E. 6s, 1941-42	100½	101
Do. G. & E. 5s, 1942	94½	95
Pac. Lt. & Pwr. 6s, 1942	100½	101
Paraffine Co's, 7½s, 1942	100½	101
San Joaq. L.&P. 6s, "A"	100½	101
San Joaq. L.&P. 6s, "B"	100½	101
So. Cal. Gas 6s, 1937	100½	101
Do. 5s, 1941	100½	101
Sperry Flour Co. 6s, 1932	100½	101
Spring Valley Water Co. 6s, 1937	97½	98
Union Oil of Cal. 6s, 1942	97½	98
Western Pacific 5s, 1946	90½	91

Water Stocks—

East Bay Water "A" pfd.	86½	
Do. "B" pfd.	87½	
Spring Valley Water Co.	87½	

Gas and Electric Stocks—

L. A. Gas & Elec. pfd.	92	
Pac. Gas & Elec. 1st pfd.	90½	
Do. 2nd pfd.	82	86
Pac. Lighting Corp. pfd.	88	
Do. com.	228	
San Jose, L. & P. pr. pfd.	98	

Bank Stocks—

Anglo Cal. Trust Co.	205	
Anglo L. P. Nat. Bank	197	
Bank of California, N. A.	282½	284
Wells Fargo Nev. Nat. Bank	180	184

Sugar Stocks—

Haw. Com'l & Sugar Co.	47½	48½
Hawaiian Sugar Co.	40	
Honokaa Sugar Co.	2	2½
Hutchinson Sugar Plant	14½	14½
Olaa Sugar Co.	5¼	
Onomea Sugar Co.	37	40
Paauhau Sug. Co.	11½	
Pioneer Mill Co.	37½	

Oil Stocks—

Associated Oil Co.	28	28
General Petroleum com.	27½	27½
Honolulu Cons. Oil	3.25	3.30
North American Oil	3½	3¾
Pacific Oil	39½	39½
Shell Union Oil com.	18¾	19
Standard Oil of Cal.	58½	58¾
Texas Consolidated Oil	1	1
Union Oil Co. of Cal. (Assoc.)	57¾	58

Miscellaneous Stocks—

Cal. Copper Corp.	1.37½	1.62½
Cal. Packing Corp. com.	89½	
Do. pfd.	107	
Cal. Wine Assn.	67	
Federal Telegraph Co.	4	
Hawaii Fruit & Packing Pref.	20½	22½
Hawaii Fruit Pref.	20½	
Magnavox Co. com.	2.00	2.25
Pac. Tel. & Tel. pfd.	90½	91
Paraffine Co.'s inc. com.	66	

MINING STOCKS IN SAN FRANCISCO

SAN FRANCISCO, Aug. 7.—Following are the closing quotations on the San Francisco Stock Exchange. Furnished by Logan & Bryan, South Spring street.

Goldfield District—

	Bid.	Asked.
Booth	.03	.04
Blue Bell	....	.01
Combination Fraction	....	.02
Diamond	.11	.12
Goldfield Con.	.04	.05
Kawana	.04	.05
Jumbo Extension	.02	.03
Lone Star	.08	.09
Ora	....	.01
Silver Pick Cons.	.01	.02
Manhattan District—		
Manhattan Con.	.01	.02
White Cap Con.	.04	.05
Grandma	.01	.02
Spanish Gold	.07	.08
Cracker Jack	.02	.03
Great Bend	....	.01
Sandstorm Kendall	.01	.02
Red Hill Florence	.03	.04
Comstock District—		
Con. Virginia	.02	.03
Hale & Norcross	.08	.13
Mexican	.08	.13
Ophir	.01	.02
Savage	.01	.02
Sierra Nevada	.02	.03
Union	.05	.07
Tonopah District—		
Belmont	.55	.60
Gray Eagle	.08	.09
Gypsy Queen	.01	.02
Halifax	.13	.14
Midway	.01	.02
Monarch Pittsburg	.01	.04
MacNamara	.01	.02
North Star	.01	.02
Rescue Eula	.01	.02
Tonopah Extension	2.52	2.55
West End	.50	.52
Tonopah Divide	.27	.28
Other Districts—		
Nevada Hills	.31	.33
Round Mountain	.27	.28
Silver Pick	....	.04
United Western	....	.04
Boundary	.10	.12
Development	.03	.04
115 Cons.	.02

OIL NEWS

BY ROBERT J. PRITCHARD

Ten wells were completed by the Shell Company within the last three days, which is declared by local operators to be an unusual record at any time, and more so in view of the fact that petroleum operations at present are popularly supposed to be at a comparatively low ebb. Nine of the Shell Company's completions were in the Torrance and Redondo fields, with one in the Signal Hill field. Total production is about 2600 barrels per day.

On the Bleumle lease in the southern part of the field the Shell completed five wells. No. 5 came in at 3865 feet, producing 400 barrels, No. 6 at 3860 feet, doing 130 barrels, No. 7 at 3865 feet, doing 390 barrels, No. 8 at 3860 feet, flowing 170 barrels, and No. 9 at 3860 feet, flowing 250 barrels, a total of 1340 barrels new production for the Bleumle lease. These completions leave but one drilling well on this lease, the Bleumle No. 10, which is down 2100 feet, and will be completed within the next two weeks. The Shell may drill one more well on the Bleumle tract, in the area directly north of No. 5.

Scarborough Nos. 5 and 6 in the Redondo area were brought in, No. 5 at 3850 feet, flowing 450 barrels, and No. 6 at the same depth, doing 200 barrels.

In addition to these new wells in the Torrance district, the Shell made two recompletions. One was the March 1-A, which is a redrilled project, and came in at 200 barrels. The second is the Prenger well in the old Redondo field at the west, which came in at 100 barrels. This well originally did about eighty barrels per day until it went off production, due to sand troubles.

In Signal Hill the Shell brought in Hutton No. 4, getting 300 barrels per day. This well is on Signal Hill Boulevard, and Marie avenue. It is 4991 feet deep.

Three Other Wells

Besides the Shell Company's nine new wells in the Torrance field, other operators completed three in this area, according to field reports, bringing the total for Torrance to twelve.

The Chansler-Canfield Midway Oil Company, brought in its Torrance No. 65 at 3760 feet, getting 450 barrels per day.

The Fullerton Oil Company completed its Barlow No. 1 at 3600 feet, getting 250 barrels.

The Courier-Flint interests completed their No. 1 at 3730 feet, with an initial production of 250 barrels per day.

The Fullerton and Courier-Flint wells both are in the extreme southwestern part of the field, and are getting 24.3 gravity oil, which is causing considerable interest among Torrance operators.

Test Bush Water

The Transport Oil Company is setting six-inch casing in its Bush No. 1 in the Maricopa field, at 3838 feet, in an effort to test out its theory that the water which stopped production is coming from above the original shutoff. Bottom of the well is at 3909 feet, and a bridge has been set at 3845 feet. The well will be bailed to see where the water is coming from.

In Oil Sand

The No. 3 well of the Kendon Petroleum Company in the Hovey Hills area is drilling past 1515 feet, and has had oil showings since 1250 feet according to company officials. No. 3 is destined as a deep test, and is to be drilled to around 3000 feet, it is said.

Good Shutoff Mark

The Superior Oil Company has made twenty-seven successful water shutoffs in twenty-eight attempts on its Joughin lease in the Torrance field, officials of the company assert. Twenty-eight wells have been completed by the Superior on this lease, and in each well the first cement job was successful, with the single exception of No. 37.

Back on Production

Torrance No. 26 of the Superior Oil Company has been returned to production with a daily flow of 700 barrels, after being off for several days, officials report. A packing head blew off, and necessitated shutting down the well, while it was repaired.

Looks Favorable

The Craise No. 1 well of the Rancho de la Puente Oil Company in the Puente district is drilling at 3400 feet, with encouraging indications, according to officials of the company. No oil bearing formations have been found, but showings are said to bear out geologists' opinions as to probable conditions at this depth.

Down 4500 Feet

The Farrell No. 1 of the Standard Oil Company, in the Inglewood district is drilling ahead at about 4300 feet, according to drilling reports. No definite showings have been found so far, according to available reports.

To Hold Meeting

The Mojave Basin Development and Protective Association will meet tonight at the association's headquarters, 413 H. W. Hellman Building, according to L. A. Gomes, secretary. The organization is interested in plans for a wildcat well which the Mojave Basin Oil Company expects to drill east of Barstow, on the desert.

PRODUCE MARKET IN SAN FRANCISCO

[BY A. P. NIGHT WIRE]

SAN FRANCISCO, Aug. 7.—Receipts of raspberries were heavier today with production almost at the peak. Growers and dealers are desirous of emphasizing the fact that raspberries are wholesaling very closely around the cost of production, and are urging every housewife to preserve some of these very delicious berries for winter use. With sugar prices more reasonable, there is every reason to believe that good, meaty raspberries will be canned in the home. Peaches and cantaloupes were weaker again today.

Berries, per drawer, straw, 60@65; few higher. Rasp. 30@35; few higher. Logan, 40@50; black, 30@35; few higher.

Cantaloupes, crates, Turlock, green meats, standard, $ 2.50@2.75; ponies, 1.50@1.75; soft meats, flat, 85@1.00; crate meats, standards, 2.50@2.75; flat, 1.00@1.15.

Figs, black, crate mixed, 75@1.15. White, 75@1.00.

Grapes, emperor, 65@85 per box Angeles lug. Malagas, 1.25@1.50. Muscat, 1.25@1.75 per crate. Tokay, 2.00@2.25 per crate. Rose of Peru, 1.50 @2.00 per lug.

Fresh receipts of southern celery are expected during the day and crates of best quality will probably sell from $ 3.25@3.50 each. Fancy cucumbers sold around 75 per large lug; white spinach brought 4@7 per pound.

Lettuce, 1.25@1.50 per crate.

Spinach, 4@7 per pound.

Receipts: Flour, 5651 quarter sacks; wheat, none etls.; corn, none; potatoes, 45 sacks; onions, 67 sacks; bar, 119 tons; hides, 218 no.; lemons and oranges, 1100 boxes; live stock, 638 head. Hay and grain unchanged.

LOS ANGELES EXCHANGE

Buying in United Oil was of good caliber, and the stock retained its advances of the last few days in yesterday's transactions on the Los Angele Stock Excange, finishing at 31 1-2. Opening sales were made at 32, but this level was not sustained in the later trading.

General Petroleum common yielded 3-4 of a point to 42 3-4, and Union of California lost 3-8 at 132 3-8. Union Oil Associates also declined 3-8, closing at 57 3-4. Julian Petroleum preferred sold at 17 and the common at 9 1-2.

A good demand existed for bonds. Sperry Flour 6s of 1942 sold at 94 1-4, and Union of California 6s of 1931 sold up 1-4 to 99. Southern California Gas 5 1-2s of 1952 moved up 1 point to 93 1-2.

Mining stocks were practically ignored, with the exception of a few sales in Richmond Consolidated around 9 cents.

Following are the closing quotations and sales:

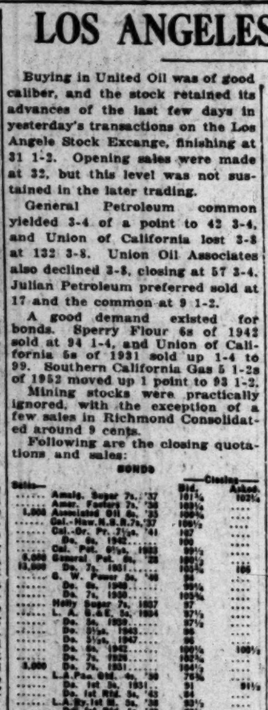

BONDS

Sales—		Closing— Bid.	Asked.
.....	Amalg. Sugar 7s, '37	101½	102¼
.....	Amer. Factors 7s, '39	100½	.....
1,000	Associated Oil 6s, '38	93	.....
.....	Cal.-Nev. R.R.R.Tr. '31	100	.....
.....	Cal.-Or. Pr. 7½s, '31	107	.....
.....	Do. 6s, 1940	100	.....
.....	Cal. Pack. 5½s, 1931	100½	.....
2,000	General Pet. 6s, '25	100	.....
12,000	Do. 7s, 1931	103½	104
.....	G. W. Sugar 7s, '30	99.50	.....
.....	Do. 6s, 1940	98	.....
.....	Do. 7s, 1930	103½	.....
.....	Holly Dev. 7s, 1937	97	.....
.....	L. A. G. & E. 5s, 1934	97½	.....
.....	Do. 5s, 1937	97½	.....
.....	Do. 5½s, 1942	100	100½
.....	Do. 6s, 1942	102½	.....
.....	Do. 6s, 1937	102½	.....
.....	Do. 6s, 1931	101½	.....
5,000	Do. 7s, 1931	103½	103¾
.....	L. A. Pac. G. & E. 6s	99	99½
.....	Do. 1st Ref. 5s, 1951	91½	.....
.....	Do. 1st Ref. 5s, '42	91	.....
.....	L. A. Ry. 1st R. 5s	99	.....
.....	Do. 1st Ref. 5s, '49	99	.....
1,000	Do. 1st Ref. 5s, '49	99	100
5,000	Do. 5s, 1942	99½	100
11,000	S. Cal. Gas 6s, '42	99	99½
.....	Do. 6s, 1937	99½	.....
.....	Do. 6s, 1935	99½	.....
.....	Do. 7s, 1931	103½	.....
.....	So. Cal. Ed. 5s, '47	97½	.....
2,000	So. Cal. Ed. 6s, '27	99½	99¾
20,000	Sperry 1st M. 6s, '42	93½	94
.....	Sperry Flour 6s, 1937	94	.....
30,000	Union Oil 5s, 1931	94	.....
.....	Do. 5s, 1935	94	.....
.....	Do. 6s, 1935	100½	.....
.....	Do. 6s, 1942	100½	.....
5,000	Do. 6s, 1938	100½	.....
.....	United Oil 7s, 1930	99	.....
.....	Do. 7s, 1931	99	.....
.....	W. States G. & E. 5s, '31	94	.....
.....	Do. 1st 5s, 1942	94	.....
10,000	Do. 1st 5s, 1944	93½	.....

Oil Stocks—

.....	American Crude	.00	.....
.....	Rhod. Oil, par stock	39.50	39.12½
.....	Bradshaw Oil	.03	.02
.....	Brookshire Petroleum	.11	.....
.....	Central	.02	.....
165	General Pet. com.	42.75	42.87½
.....	Do. pref.	93½	.....
.....	Holly Dev. Co.	.32	.....
111	Julian Pet. pfd.	15.50	16.50
25	Do. com.	9.00	10.25
.....	Lido Oil	.01	.02
.....	Mascot Oil & Gas	.03	.04
.....	Mount View Oil Co.	.02	.03
.....	Mutual	.01	.02
.....	Midway Northern	.75½	.76
.....	Do. Distrib. G.S.O.A.S.	.01	.02
.....	Ofield Land Co. of Cal.	.11	.16
.....	Pacific Oil	.46.00	.....
.....	Do. pref.	.01	.02
5,000	Republic Petroleum	.03½	.04
.....	Rio Bonita Oil	.01	.02
.....	Rio Grande Oil com.	71.00	80.00
.....	Shell Union	16.87½	17.25
.....	Standard Oil of Cal.	58.75	59.00
.....	Transport Oil	.01	.02
20	Union	132.37½	.....
140	Union Oil Associates	57.75	57.87½
203	United Oil	31.50	.....
4,000	U. S. Royalties	.03½	.07
.....	Victoria Oil	.02	.03
.....	Oceanic Oil	.50	.59
.....	Superior Oil com.	.40	.....

Industrials—

.....	Globe G.A.M. pfd.	95.00	.....
.....	Do. com.	40.00	.....
.....	Goodyear T.&R. pfd.	94.00	.....
10	Goodyear Textile	97.00	99.00
.....	Western Chemical	.10	.....

Public Utilities—

.....	Home Service com.	88.00	.....
10	L. A. G. & E. pfd.	89.50	89.75
.....	Pac. G.&E. com.	55.00	.....
.....	S. C. G.&E. 7% pfd.	95.00	96.00
.....	Do. com.	21.50	23.25
185	Do. prior pfd.	97.75	98.12½
.....	So. Sts. Gas pfd.	93.50	94.50
7	So. Cal. Ed. 7% pfd.	104.50	.....
76	Do. com.	56.00	.....
.....	Southern Sierras Gas pfd.	99.75	.....

Miscellaneous—

.....	Cal. Dells Farms	....	10.00
.....	Home Builders pfd.	.50	.....
.....	Do. com.	.35	.....
100	L. A. Investment	3.50	3.61
.....	Laguna L.A.W. pfd.	1.35	1.90
.....	Do. com.	....	.....
.....	Occidental Life	100.00	.....
.....	Pac. Fin. pfd. Sr. B.	99.50	.....
.....	Pac. Fin. pfd. Sr. C.	99.50	.....
.....	Pac. Finance A. Inv.	1.00	.....
.....	West American Inv.	237.00	255.00

Bank Stocks—

.....	Bank of America	134.00	136.00
.....	Bank of Italy	242.50	247.00
.....	California	282.50	287.00
.....	Citizens' National	305.00	310.00
.....	Commercial National	230.00	.....
.....	Continental Trust	180.00	.....
.....	Farmers & Mer. Nat.	345.00	.....
.....	First National	370.00	385.00
.....	Merchants' National	180.00	.....
.....	Nat. City Bk., L. A.	130.00	.....
.....	Pacific National Bank	115.00	125.00
.....	Security Sav. Bk.	225.00	.....
.....	Un. St. & Tr., L. A.	160.00	.....

Mining Stocks—

Ostman District

.....	Gold Dust	.02½	.03
1,000	Gold Ore Mining Co.	.02	.02½
.....	Lucky Boy	.01	.01½
.....	North Star	.01	.01½
.....	Ostman Combination	....	.01
.....	Ostman Gold	....	.01
.....	Ostman Premier	.04½	.05
.....	San Francisco Gold	.01	.01½
.....	Sunnyside Mining	.02	.02½
.....	Wolverine	.11	.12
.....	Yuma Road	.30	.31
.....	Yuma Tonopah	.04½	.....
.....	United Eastern	.41	.....

Other Districts—

5,000	Richmond M. M.	.09	.09½
.....	Silversmith Mines	.02	.....
.....	Virginia Louise	.02½	.03½
.....	Yellow Pine	.69	.70

5,000	Yellow Dog	.04	.05
.....	Ex. Extension	....	.10

UNLISTED

Industrials—

.....	Doble S. M. 'A' com.	....	6.00
.....	E. M. Dyes pfd.	....	90.00
.....	Imp. Cal. Bldg. pfd.	....	92.00
.....	Do. com.	....	12.50
.....	Kings Food Prod.	....	6.00
.....	Lincoln Bldg. Units	....	9.75
.....	Moreland M. T. pfd.	5.50	.....
.....	Do. com.	6.00	.....
.....	Mosel. Pt. Co. pfd.	....	7.00
.....	Do. com.	....	10.00
.....	Moltah C.A.S. pfd.	....	27.50
.....	Do. com.	5.00	.....
.....	Pantitite Confectio.	....	47.50
.....	Richochet Motors	....	6.50
.....	Samson Tire & Rub.	....	2.75
.....	Sepo Light & Pwr.	....	.20
.....	Star Motors of Cal.	....	8.00
.....	Union Mortgage pfd.	....	8.00
.....	Do. com.	5.75	.....
.....	Vanderbilt Nash	....	99.00
.....	Western Auto S. pfd.	....	7.00
.....	Do. com.	....	12.50

Oils—

.....	Sandial Petroleum	.23	.....
.....	Bellview Syndicate	2.00	2.75
.....	Julian No. 1	4.00	.....
.....	Do. No. 2	4.00	.....
.....	Do. No. 3	4.00	.....
.....	Do. Nos. 5-7-8-9	10.00	.....
.....	Julian Pump	.25	.....
.....	Sandberg Petroleum	.03½	.....
.....	Star Petroleum	....	6.50
.....	Twin Sell Syndicate	35.00	37.50

SALES

Morning session:

	General Pet. com.		
5		42.87½	
50		42.75	
	Julian Pet. pfd.		
50		16.00	
2		16.50	
10		16.00	
10		17.25	
40		17.25	
	Julian Pet. com.		
10		10.50	
1		10.00	
10		10.00	
	L. A. G. & El. pfd.		
10		89.50	
	Republic Petr.		
1,000		.03	
1,000		.03	
	Richmond Mining—		
1,000		.10	
1,000	(6-3)	.10	
1,000	(6-3)	.10	
1,000	(6-3)	.09½	
1,000	(6-3)	.09½	
	Sun Insur. prior pfd.		
113		98.00	
10		98.50	
	So. Cal. Ed. com.		
3		56.00	
10		56.00	
10		56.00	
10

It's A Mighty Comfortable Feeling - -

—To get a check every three months on the money you have invested. If you are a NICHOLLS stockholder, you can count on a REGULAR income four times a year. And at the end of the year, you will probably receive a dividend check on your Nicholls common which will be a wonderful and joyous surprise to you. These are not mere promises. We have been doing it for many years—2 per cent every three months on Nicholls preferred and an average of 44 per cent YEARLY on Nicholls common. You can buy our stock NOW AT PAR, and I sincerely believe that you will count it the luckiest day of your life. No time like the present.

(A. E. NICHOLLS, President)

FREE ON REQUEST — An analysis of present opportunity "Fortunes from Los Angeles Industries." Ask for complimentary copy.

Name .....

Address .....

Fiscal Department

NICHOLLS GRAIN & MILLING CO.

408-410 Merrit Bldg.

Phone VAndike 4973

FOR SALE (Subject)

FIRST FEDERAL SECURITIES CORP.

25 Class "A" $60.00

MORTGAGE DISCOUNT

7½ Units $65.00

MONOLITH

20 Pfd. $7.00

HALBRITERS

5 Com. @ $75.00

5 Vandeilth ..... $ 75.00
5 Monrovia No. 2 ..... 125.00
60 Western Pacific Oil ..... .50
2 King's Food Units 5.00
10 Yellow Taxi 2.50
38 Bryan Harvester 5.00
30 Western Auto Sup. Com. 12.50
1 Snowcrete Oil 12.00
2 Rio Grande 20.00
500 Stanson Tire 2.50

WANTED — S. W. STRAUS BONDS (All Issues)

University Club 2nd 6's 1947

Lincoln Mtg. Monolith
Union Mtg. Moreland Com.
Durant Escrow
Durant Free
Pacific States Securities
Star Mot. Escrow

BOB FEINSTEIN & CO.

703 Lane Mortgage Bldg.

206 W. 8th St.

MI 9419 TU 1602 VA 2919

Profitable Investments

Big Profits In Bottles

The certified earnings of the Southern Glass Company, manufacturers of bottles, for 1923 were 46%.

Opportunity to share in the profits of this old established company will soon be gone as the present issue of stock is being rapidly closed out.

Call or mail coupon today for full information. No obligation.

NAME .....

ADDRESS .....

W. H. DAUM & STAFF

756 So. Spring St. Los Angeles

Profitable Investments

Daley's Stores

Interesting facts and figures about this stock. Detailed information of utmost value to investors regarding this and many other local securities contained in the

Market News Letter August Number

Now Ready for Delivery

If you are not already on our mailing list—call, write or telephone at once for your Free Copy. Limited Edition.

R. H. DURST & CO.

804 Haas Bldg., 7th at Broadway

VAndike 7190 TRinity 8300

Los Angeles

Safety and 6%

Open a Term Account With Wilshire Building and Loan Association

Get the maximum return and your money back when you need it.

3504 W. 6th St. 326-328

Times Want Ads

The shortest distance between buyer and seller.

SILVER MEN TO EXPAND MARKET

Export Association Aim of American Producers

Institution Made Permanent and Officers Named

Trade Commission Ruling is Block to Plans

[BY A. P. NIGHT WIRE]

SALT LAKE CITY, Aug. 7.—Silver producers, reducers and refiners of the American continent, producers of three-fourths of the world's white metal, organized to stimulate the market for silver and thereby resurrect it from its present depressed and debased condition, at the second session of the Silver Producers' Conference here today.

Made permanent by the acceptance today of the report of the committee appointed last year at Reno, Nev., by the tentative organization, the American Silver Producers' Association stands pledged to promote and protect the domestic metal industry.

The following officers were named: W. Mont Ferry, Utah, president; F. M. Smith, Washington, vice-president; Charles Bokenkamp, Montana, second vice-president, and Henry M. Rives, Nevada, secretary-treasurer.

Formation of a silver export association to market silver in foreign countries under the provisions of the Webb-Pomerene Act was decided upon under the present regime of the Anaconda Copper Company with C. F. Kelley, president and chairman of the fact-finding committee of the Silver Producers' Association, told the convention.

Mr. Kelley defined his position in the study of a decision by the Federal Trade Commission, which he said is adverse to the organization.

"We are over one hurdle. The Federal Trade Commission stands at two and two, but I don't know whether we will be able to clear the other hurdles or not," Mr. Kelley explained. Analyzing the decision of the Federal Trade Commission rendering an interpretation of the move of the silver producers, Mr. Kelley said under certain provisions nonnationals may become members of the association, or bullion products of foreign countries taken in as part of the export association product.

"As a result," he said, "it will be impossible for the producers of silver in Mexico, Canada and South American countries to combine with the United States producers to control the sale of silver in foreign markets. The consequences is that the United States producers, who control only one-third of the American production, will be unable to gain control of the situation in foreign markets by an export association composed of only United States producers and producers.

"It is my conviction, then," he said, "that the subject of forming export associations should receive further study in view of the recent decision of the Federal Trade Commission and under the guidance of the Silver Producers' Association if the association deems it advisable."

In disposing of the many phases of the export association, Mr. Kelley sounded an optimistic note as to the future of the metal industry.

STONE TACKLES TAX QUESTION

Attorney-General Wants Two Points of Law Cleared

Final Decision in California Case Hangs on Answers

All Interested Are Asked to Present Suggestions

[EXCLUSIVE DISPATCH]

WASHINGTON, Aug. 7.—Atty.-Gen. Stone had another conference on the California community property tax problem with Lloyd M. Robbins of San Francisco today and personally dictated the two points in the matter which he wants cleared up before he finally decides the matter. Mr. Robbins has agreed to file briefs and arguments on the two points emphasized by the Attorney-General and requests that any California lawyers, taxpayers or holders of community property who may be interested in having the community tax refunded telegraph or write to Mr. Robbins, care of Senator Shortridge, Senate Office Building, Washington, D. C., expressing any suggestions to bring about the immediate refunds on this class of tax payment to the Federal government.

The two points which the Attorney-General asked to have cleared up and which Mr. Robbins is making briefs and arguments on are, in the words of the Attorney-General himself, as follows:

"In a case in which a determination by Federal courts rests upon a rule or principle of local State law, where the State decisions are not clear as to what the local State law is, and the Federal court makes its own determination and there are subsequent State decisions stating the State or local rule to be different than that decided by the Federal court, will the Federal court hold itself bound by its own decision, or will it follow the later State decision?

"Can it fairly be urged that the case of Roberts vs. Wehmeyer, raised, stated or decided any question which was not fairly before or fairly presented to the court in Blum vs. Wardell?"

FIRE BUREAU IS CALLED IN CHURCH ROW

Witnesses Declared Held Under Lock at Lutheran Council Trial

The Bureau of Fire Prevention was appealed to last night by what was said to be one faction in a congregational dispute in the First English Lutheran Church at Eighth and Flower streets. A session of the church council for the trial of nine members, against whom charges of un-Christian conduct had been made, was being held behind closed and locked doors, it was asserted, and witnesses were being detained against their will in a locked room.

Before an inspector of the bureau arrived, however, all the witnesses had been examined and released, it was said. The church council declared its meeting was not a public one and the inspector said he could do nothing under the circumstances.

Between thirty ad forty members of the so-called out faction gathered about the church door. They admitted their sympathy with those on trial and intimated the real reason for placing them on trial was their opposition to the sale of the church building and to the pastor, Rev. W. S. Dysinger.

It was said charges have been made so far against twenty-seven members and that these were being tried nine at a time. It was said they had refused to answer questions when called before the church council and that eighteen had been suspended temporarily.

Dr. Dysinger, at the close of the council meeting, denied that the proposed sale of the church property had anything to do with the trouble in the church at the present time.

He stated the locking of the church doors to keep the other faction out was necessary to preserve order at the hearings before the council.

Dr. Dysinger further declared that those who were locked out represented a small faction. Those on the outside, on the contrary, declared they represent at least 50 per cent of the church membership.

WARRANTS ISSUED FOR VAIL IN MURDER CASE

[BY A. P. NIGHT WIRE]

REDDING, Aug. 7.—Two warrants, charging murder, and carrying a "blackjack," were issued today for John H. Vail, former deputy Federal prohibition agent. The murder charge is a revival of the case of the death of James S. White, Deputy Fish and Game Commissioner of Shasta county, asserted to have been shot by Vail in a hotel at Castella, October 17, last. The warrant for carrying a "blackjack" was issued on the complaint of Robert D. Duke, attorney for the Fish and Game Commission.

SUSPECT IN BIGAMY HELD FOR OAKLAND

[BY A. P. NIGHT WIRE]

OAKLAND, Aug. 7.—The police were notified today that Edward W. Irwin, Oakland private detective, is being held at Albuquerque, N. M., for investigation of charges that he married Miss Ann Cardwell, a former Oakland girl, on August 1, while already having a wife, Mrs. Maude Irwin, and two children in Oakland. According to Mrs. Maude Irwin she is not divorced from Irwin.

Unfortunate Selection of Hymn

"All intoxicating liquors should be seized and thrown into the river," said an earnest clergyman in concluding his sermon.

He then announced the closing hymn, which chanced to be "Shall We Gather at the River?"—[Columbia Dispatch.

NEW YORK STOCK EXCHANGE

[Official quotations as reported yesterday to E. F. Hutton & Co., members of the New York Stock Exchange, 643 South Spring street.]

NEW YORK, Aug. 7.—Following are closing prices, sales, high and low quotations, net change today, and high and low for 1924:

High. 1924.	Low. 1924.	Last Div.	Stock—	Sales.	Open.	Low.	High.	Close. Bid.	Net change.
89	73½	6	Adams Express					86	
12¾	8	....	Advance Rumely					11	
41½	39½	....	Do. pfd					35	
10½	4½	....	Ajax Rubber	1,800	8¾	8½	8¾	8¾	
½	⅛	....	Alaska Gold	300	15c	15c	15c	⅛	
9½	5	....	Alaska Juneau					7½	
79	65	4	Allied Chemical	1,600	77	76½	77½	78	— ½
38½	21¾	4	Allis Chalmers	1,000	55	54	55	54	— ½
97	90	....	Do. pfd					96	— ½
17	7¼	....	Am. Agricultural Chemical	900	13¾	13½	13¾	13¼	— ¼
49¾	18¾	....	Do. pfd	200	38	38	38	38	— ½
69¾	28	4	American Beet Sugar	200	40¾	40¾	40¾	40½	
....	....	....	Do. pfd					71¾	—3½
38½	23½	....	American Bosch Magneto					27	
126¾	93¾	8	American Can	22,800	125	123	126¾	125	
116½	109	7	Do. pfd	200	115¾	115¾	116	115½	— ½
178	153½	12	American Car & Foundry					165	—3
125	118¾	7	Do. pfd					123	
23½	14¾	....	American Chicle	100	21¾	21¾	21¾	21	— ½
....	....	....	American Cotton Oil Cfs.					16	
6¼	3½	....	American Drug					4¾	— ⅛
121½	86	6	American Express	600	120	118	120	117	—3½
19¾	7½	....	American Hide & Leather	500	10¾	10½	10¾	10½	
65	59½	....	Do. pfd	1,000	61¾	59	61¾	58	—3½
96	86	7	American Ice	300	92	90½	92	90½	+ ½
29¾	17¾	....	American Int'l Corporation	2,100	25¼	24¾	25¼	24½	+ ¼
12½	10	⅝	American La France	100	10¾	10¾	10¾	10¾	+ ⅛
22¾	19¾	....	American Linseed	300	20½	20½	20¾	19½	— ¼
45	30	....	Do. pfd	300	40½	40½	40½	40½	
81¾	71½	6	American Locomotive	3,300	79¾	78½	79¾	78½	— ¾
120½	110½	7	Do. pfd	100	120	120	120	119¾	— ¼
47¾	33½	3	American Metal					45	— ¼
113¾	94½	4	American Radiator	500	111½	111¾	112¾	111½	— ¼
7½	5¾	½	American Safety Razor	200	6½	6½	6½	6¼	— ⅛
19¾	10¾	....	American Ship & Com.	100	11¾	11¾	11¾	11½	— ⅛
70¾	57½	....	American Smelt. & Ref.	1,500	69¾	69¾	69¾	69¾	— ¼
103½	90	7	Do. pfd	500	104	104	104	103¾	
144½	134	12	American Snuff					145	
40½	38½	3	American Steel Foundry	500	39½	39¾	39½	39¼	— ¼
61¾	38¾	....	American Sugar Refining	2,800	44¾	42¾	44¾	43½	— ¼
99¾	79	7	Do. pfd					89	
8¾	6¾	....	American Sumatra Tobacco	2,100	8½	7½	8½	7¾	— ⅛
130½	121½	9	American Tel. & Tel	1,200	124¾	124¼	125¼	125½	
157	136¾	12	American Tobacco	600	153¾	152¾	153¾	152½	— ½
153	135½	12	Do. Class B	400	149½	149	149½	148½	— ½
177½	40	....	American Water Works	400	111½	109	111½	108½	—2
115½	79	8	Associated Dry Goods	1,300	113	112½	114¾	112¼	— ¼
87¾	62	7	American Woolen	2,400	74¾	74½	74¾	74¼	— ¼
102¾	96½	7	Do. pfd	200	101½	101½	101½	100	— ½
4	1½	....	Am. Writing Paper pfd					3½	
⅛	⅛	....	American Zinc					⅛	
94¾	24	....	Do. pfd	400	33	33	33	33	
41	28½	....	Anaconda Copper	5,300	38	35½	38¾	36½	— ¼
34¾	27½	1½	Associated Oil	100	29	29	29	28¼	— ¼
47¾	34¾	....	Atchison	2,200	104¾	104	104¾	103¾	— ¼
85½	80½	....	Do. pfd					84	— ½
135	112	7	Atlantic Coast Line	200	132½	132½	133	132	
21¾	10¾	....	Atlantic Gulf & W. I					12½	
30	18½	....	Atlantic Refining	500	24½	24½	24½	24½	
106½	78¼	4	Atlantic Refining	6,900	82	81¾	86	83½	+ ½
131	104¾	7	Baldwin Locomotive	5,300	119½	119¾	120¾	119½	— ¼
116	110½	7	Do. pfd					113	—1
64¾	52¾	5	Baltimore & Ohio	9,500	62¾	62½	62¾	62¾	— ¼
61¾	58¼	....	Do. pfd					60	
21¾	14	....	Barnsdall Corp. A	1,700	20	19½	20½	20½	+ ¼
62¾	41½	....	Bethlehem Steel	6,600	45¾	43¾	45¾	43½	— ¼
87	77½	7	Do. pfd	100	81¾	81½	81¾	81½	— ¼
110¾	102	8	Do. 8s pfd					105	+2
7½	5¾	....	Beech Flisheries	300	5½	5¾	5¾	5	
29¾	13½	....	Brooklyn Manhattan	8,500	25¾	25¾	26¼	25¾	— ¾
79¾	48¾	5	Do. pfd	200	69½	69¾	69½	69¾	+ ¼
9½	5¾	50c	Butte Copper & Zinc					6¾	
25¾	14	....	Butte & Superior	300	17¾	17¾	17¾	17	— ¼
52¾	17	....	Butterick	100	18	18	18	18	
41¾	11½	....	Caddo Oil & Refining					1¾	
87½	80	6	California Packing	1,600	86½	86½	86¾	86	
79¾	19½	1.75	California Petroleum	400	22¾	22¾	22¾	22½	
107	93½	7	Do. pfd	300	96	96	96	95½	
6¾	2½	....	Callahan Zinc	100	3¾	3¾	3¾	3¾	
54¾	41¾	2	Calumet Arizona	300	51½	51½	51½	51½	— ¼
156¾	142¾	10	Canadian Pacific	900	149	149	149¾	149½	— ¼
17¾	14¼	....	Central Leather	700	14¾	14½	14¾	14½	
50	39½	....	Do. pfd	300	48¾	48¾	48¾	48¾	
45¾	40¾	4	Cerro de Pasco	1,700	45¾	45	45¾	45	— ¾
30½	25¾	....	Certain-Teed Products					28	
68¾	42¾	6	Chandler Motors	2,500	48¾	48½	49	48½	— ¼
82¾	67¾	4	Chesapeake & Ohio	4,000	80¾	80½	81½	80¾	+ ¼
31¾	21	....	Chicago & Eastern Illinois	700	29¾	29¾	29¾	28¾	— ¼
61¾	37	....	Do. pfd					43	—2
7¾	4	....	Chicago Great Western	100	6	6	6	6	
19½	10½	....	Do. pfd	300	18¾	18¾	18½	18½	— ¼
18¾	11¾	....	Chicago, M. & St. Paul	1,300	15½	15¾	15¾	15½	
30¾	21¾	....	Do. Cfs. & Sts.	1,400	24¾	24¾	25¼	24¾	— ¼
65¾	40¼	4	Chicago & Northwestern	600	62	61½	62	61½	
127½	119	....	Do. pfd					120	
....	....	....	Chicago Pneumatic Tool					66	— ½
36¾	32¾	3	Cinderella	8,200	33½	33	33½	33½	—1½
36¾	21½	....	Chicago, Rock Island & P.	4,800	33¼	32¾	33½	32¾	— ¼
91	75¾	....	Do. 7s pfd					87	
79¾	65¾	5	Do. 6s pfd	700	75¾	75¾	76	75½	+ 2½
32½	29¾	2½	Chile Copper	1,300	31¾	31¾	31¾	31¾	
21½	15	....	Chino Copper	400	21	20¾	21¼	20¾	
....	....	....	C. C. C. & St. L.					130	
....	....	....	Do. pfd					85	
75½	62	5	Clett. Peabody	300	59½	59½	59½	59	— ¾
77¾	62	7	Coca Cola	1,500	74¾	74¾	74¾	74¾	+ ¼
54¼	34½	....	Colorado Fuel & Iron	9,500	51½	50¾	52¾	51½	— ¼
36¾	29	....	Colorado & Southern	300	34	34	34	34	
4¾	3¼	....	Cuyamel	4,200	54½	52¾	54½	53½	— ¼
42	33	.95	Columbia Gas	1,800	40¾	40¾	40¾	40½	— ¼
8	8	.90	Continental Motors					8¼	
20¾	11¾	....	Consolidated Cigars					18	
72¾	60¾	5	Consolidated Gas	2,700	70	70	70½	70¾	— ¼
8	3¾	....	Consolidated Textile	1,500	5¼	5	5¾	5	
60	43½	4	Continental Can	6,400	57¼	57	57½	57	
35	31½	2	Corn Products Refining	2,600	32¾	32¾	33	32½	— ¼
40¾	25½	....	Couden & Co.	1,800	27¾	27½	28	27¾	
71¾	48	4	Crucible Steel	1,800	54	53½	54	53½	— ¾
92	66	....	Curtis 1000					69	
18½	11¾	....	Cuba Cane Sugar	2,000	13¾	13½	13¾	13½	
71¾	53¾	....	Do. pfd	5,100	61½	60½	61¾	61½	+ ¼
48	39¼	....	Cuban-American Sugar	2,700	50¾	50¼	50¾	50¾	+ ¼
22½	11	4	Daniel Boone	700	12¾	12¾	13	12½	— ¾
61½	46¾	3	Davison Chemical	42,900	57½	52¾	57¾	53¾	—3¼
125¾	104½	9	Delaware & Hudson	2,600	124	123¾	126	124	
137½	110¾	8	D. L. & Western	12,300	133	132¾	137½	136¾	+3½
20¼	15	2	Dome Mines	300	15¾	15¾	15¾	15¾	+ ¼
141¾	113	....	Dupont	2,800	130	129	130¾	129	—1
112¾	104½	5	Eastman Kodak	100	110½	110½	110½	109½	— ¼
47¾	36½	3	Elec'ric Storage Battery	200	41½	41½	41½	38¾	— ¼
67½	35¾	5	Endicott-Johnson	700	61½	61½	63¾	61¾	— ¼
35¾	29¾	....	Erie	5,100	32¾	32½	33¾	33¾	+ ¾
53¾	29¾	....	Do. 1st pfd	3,000	40¾	40¾	41¾	41¾	+ ¾
40½	25½	....	Do. 2nd pfd	100	38	38	38	38½	+ ½
87¾	61	5	Famous Players	4,400	83	82¾	85½	85½	— ¾
70	44½	3	Fleischmann	1,600	68	68	70	70	+ ½
13	5½	....	Federal Mining & Smelting					9	
29¾	19½	2	Do. pfd	1,200	48	47¾	48¾	47¾	+ ¼
223½	163	10	Fisher Body					186	
10½	5½	....	Fisk Rubber	100	8	8	8	8	— ⅛
15¾	8	....	Freeport Texas	600	9½	9¼	9½	9	
40½	31¾	....	General Asphalt	500	43	42½	43¾	42½	
97¾	65	8	General Cigars	200	88¾	88½	88¾	88	
28¾	20½	8	General Electric	21,700	275¾	273½	281	275½	
16½	12¼	1.20	General Motors	12,600	15	15	15½	15	
88	60¾	6	Do. Deb. stock 6s	300	86½	86¼	86¾	86	
41¾	30½	....	Gold Dust	100	39	39	39	39	
28¾	17	....	Goodrich Co.	500	22½	22½	23	22¾	
69	39	....	Goodyear pfd	2,500	53¾	53¾	55½	54	
28½	15½	....	Goodyear					19¾	
18¼	12½	....	Granby Cons.	400	16¾	16¾	17¼	14¾	+ ¼
69¾	53¾	5	Great Northern pfd	2,500	64¾	64½	65¾	64¾	
31½	28	2	Great Northern Ore	900	30½	30	30¾	29¾	— ¼
29¾	19¾	2	Greene Cananea	100	24¾	23¾	25¾	25	
45	38¾	2	General Petroleum	3,500	43¾	42½	43¾	42¾	
89¼	62½	5	Gulf States Steel	3,300	73½	72¾	74¼	72½	— ¾
82¾	32½	3	Hayes Wheel	700	34¾	34	34¾	34	
62¾	10¾	....	Houston Oil	300	70½	70½	70¾	70¾	+ ¾
29¾	19¾	2	Hudson Motors	900	27½	26¾	27¾	26½	— ¾
18	11¾	....	Hupp Motors					13	
112¾	100½	1¾	Illinois Central	1,100	110½	110	110½	110	— ½
2¾	¾	....	Indiahoma Refining	300				⅝	
27¾	22½	....	Inspiration Cons.	2,000	26¾	26	26¾	26	
39¼	12¾	....	Interboro Rapid Transit	2,400	30½	29¾	30½	29¾	— ¼
....	....	....	Int'l Business Machine	200	95½	95½	96	95	— ½
....	....	....	Inter. Agricultural Corp.					2¾	
45¾	40¾	4	Int'l Cement	100	43½	43½	45½	43½	+ ¾
27¾	22	2	Inter. Combustion Engine	1,000	25¾	25¾	26¾	25½	
87	77¼	7	Inter. Harvester	300	84½	83¾	84½	82	—2
109¼	106	7	Do. pfd					109½	
10¾	6¾	....	Int'l Mercantile Marine	200	9¾	9¾	9¾	9¾	
39¾	26½	....	Do. pfd	5,000	38	37¾	38½	37¾	— ¼
19¾	11½	....	International Nickel	7,600	18½	17¾	18½	17¾	— ¼
50	34½	....	International Paper	700	53½	53	53¾	52¾	— ¼
74½	62½	6	Do. stamped pfd	200	72¾	72¾	72¾	72½	— ¼
16¾	10¾	....	Invincible Oil	1,100	12	11¾	12¾	11¾	— ¼
42¾	39½	6	Iron Products Corp.					41	
23¼	18¾	....	Jewel Tea					19	
31¾	19¾	....	Jones Bros. Tea	100	22¼	22¼	22½	22	— ½
24½	17¾	....	Kansas City Southern	300	21	21	21	20¾	— ⅛
36¾	31½	4	Do. pfd					53½	+ ½
1	⅛	....	Kansas & Gulf					⅛	
38¾	20¾	....	Kayser (J.) Co	1,600	22½	21¾	22½	21¾	—1½
35	9¾	....	Kelly-Springfield	800	14¾	14¾	15	15	+ ¼
47¾	34¼	3	Kennecott Copper	7,800	46	45¾	46¾	46¼	
4¾	1¾	....	Keystone	1,300	2	2	2	1¾	— ⅛
82¾	47¾	2	Kresge Dept. Stores	500	54	53½	54½	53½	

High. 1924.	Low. 1924.	Last Div.	Stock—	Sales.	Open.	Low.	High.	Close. Bid.	Net change.
88¼	79	7	Laclede Gas					90	
17¾	8	....	Lee Rubber	100	10½	10½	10½	10½	
72¾	39½	3½	Lehigh Valley	2,700	49¾	49½	50	49¾	+ ⅛
68¾	58	4	Lima Locomotive	100	62	62	62	61¾	+ ¼
65¾	58	....	Loose Wiles Biscuit					62	+2
99	87½	6	Louisville & Nashville	500	97	97	97¾	97	
18	15¾	2	Low's Inc.	300	16½	16½	16½	16¾	
8½	6½	....	Lyon Inc.					6¾	
60¾	50	3	Liggett & Myers					58¾	— ⅛
121	115¾	7	Do. pfd					118	+2
38¾	34¼	3	Lorillard (P.)	700	37½	37¾	37½	37¼	— ¾
117	107	7	Mackay Co.					115	
98¾	75¾	6	Mack Trucks	5,400	94½	94¼	95½	94½	— ½
31¾	18	....	Mallinson & Co.	1,100	24½	23	24½	23	—1
....	....	5	Manati Sugar					30	
51½	30¼	4	Manhattan Ry. Mod. Guar.	300	44	44	44½	44¼	— ¼
....	....	....	Market Street Railway					51	
....	....	....	Do. pfd					23	— ¼
71½	43½	....	Do. prior pfd					68	—1
37½	25¾	....	Marsenilles	500	29½	29½	29½	29¼	— ¼
42	29	....	Marland Oil	3,500	31¾	31¼	31¾	31½	— ¼
57¾	31¼	4	Martin-Parry Corp.	600	32	32	34	33¾	+ ¼
55¾	38	....	Maxwell Motors A	1,600	51½	51	51½	51¼	+ ¼
16	10½	....	Maxwell Motors B	1,100	12¾	12	12¾	12	+ ¼
93	82½	5	May Stores	1,600	91	89¾	91	90½	+ ½
18¾	11	½	McIntyre Por. Mines					15¾	+ ¼
36½	29½	....	Magma Copper	2,300	33	32¾	35½	33	+ ¼
24¾	14¼	....	Mexican Seaboard Oil	2,100	20¾	20¾	21	20½	— ¼
....	....	....	Midvale Steel					23½	
24¼	20	½	Miami	300	23¾	23½	23¾	23¾	
8¾	1¼	....	Middle States Oil	4,500	1½	1½	1¾	1½	
4	1¾	....	Minn. & St. L.	300	2½	2½	2½	2½	
46	28¼	4	Minn. St. P. & S. S. M.	100	42	42	42	43	—2
9¼	7¾	....	Mother Lode	800	8½	8¼	8¼	8¼	— ⅛
15¾	10¼	....	Missouri, Kansas & Texas	1,600	14¾	14¾	14¾	14¾	— ¼
45¾	29¾	....	Do. pfd	1,400	43¼	42½	42¾	42	—1¼
42¾	33	1	Missouri Pacific	2,500	18	18	18½	17½	— ¼
51¾	29	....	Do. pfd	2,600	47¾	47½	48¾	47¾	— ¼
71	64¾	4	Montana Power	400	65¾	65¾	65¾	65½	— ¾
38½	25¾	2	Montgomery Ward	3,700	34¾	34	34¾	33¾	+ ¼
27½	18	3	Moon Motors	400	22	21¾	22	21	— ¼
114¾	96¼	7	Nash Motors					103	
10½	5¾	....	National Acme	100	8½	8½	8½	8	— ⅛
62½	36¼	3	National Biscuit	800	61½	61½	62	61	
72¾	58	½	National Supply Co.	200	58	58	58	57½	— ¼
44¾	18¾	....	National Enameling					21¾	— ¼
157½	123½	8	National Lead	9,200	154½	154	157½	154	+1¾
115	111½	7	Do. pfd					116	— ¼
14¾	9¾	....	Nevada Consolidated	100	13¾	13¾	13¾	13¾	— ¼
121½	93½	7	New Orleans, Tex. & Mex.					108	

WHAT'S DOING TODAY

Masonic Club program, Alexandria, noon.
George Barnes will speak on "Reforestation."
Workers Party of America, mass meeting, Symphony Hall, 232 S. Hill, 8 p.m. "Discussion of Labor War Problems."
Lions Club luncheon, music room, Biltmore, noon.
Senator William H. King will speak.
Christian Science lecture, Second Church, West Adams and Hoover, 8 p.m. William E. Brown, speaker.
Co-Operative Club luncheon, Paulais, noon.
Rotary Club luncheon, Biltmore, noon.
Southwest Museum exhibit, Southwest Museum, afternoon.
Concert, Hollywood Bowl, Bolton Road and Cahuenga, Hollywood, evening. Philharmonic Symphony Orchestra, Alfred Harris, conductor.
Pacific Homestead, No. 3124, American Yeomen meeting, 955 South Olive, evening.
Exchange Club luncheon, Biltmore, noon.
Los Angeles Museum exhibit, Exposition Park, 10 a.m. to 5 p.m.
Free permanent California exhibit, scenic motion pictures, State Exposition Building, Exposition Park, 10 a.m. to 5 p.m.
Illustrated lectures, scenic motion pictures, Chamber of Commerce, 10 a.m. to 4:15 p.m.
Concert, Westlake Park, evening.
Baseball, Washington Park, 2:30 p.m.: Oakland vs. Vernon.
"Pilgrimage Play," Highland and Cahuenga, evening.

MOTION PICTURES:

Alhambra, Hill, between Seventh and Eighth—"Ashes."
California, Eighth and Main—Douglas MacLean in "Never Say Die."
Capitol, 523 South Broadway—"The Signal Tower."
Criterion, Grand at Seventh—"Sea Hawk."
Forum, Pico and Norton—"Butterfly."
Grauman's Metropolitan, Sixth and Hill—"Open All Night."
Grauman's Hollywood, 6760 Hollywood Boulevard—"The Thief of Bagdad."
Grauman's Rialto, Eighth and Broadway—Dark.
Grauman's Million Dollar, Third and Broadway—"The Cluttered Wagon."
Lore's State, Seventh and Broadway — "Single Wives."
Miller's, Main and Ninth — Jackie Coogan in "Little Robinson Crusoe."
Mission, Ninth and Broadway—"A Woman Who Sinned."
Tally's Broadway, Broadway, between Eighth and Ninth—Harold Lloyd in "Girl Shy."

STAGE:

Egan Theater, Play and Figurene—"White Collars."
Morosco Theater, 744 South Broadway—"The Cat and the Canary."
Majestic Theater, Ninth and Broadway—"The Nervous Wreck."
Playhouse, Fifth near Figueroa and Ninth—John Arthur in "The Whole Town's Talking."
Philharmonic Auditorium, Fifth and Olive Streets—Recital performance.

VARIETIES:

Burbank, Sixth and Main—"Burbank Baby Derby."
Hillstreet, Eighth and Hill—"Taking the Air."
Hippodrome, Main and Fourth — "The Able Minded Lady."
Pantages, 633 South Broadway—"John Steel."
Sunnyside, Seventh and Hill—"Jane" Adler's Specialties.

GUN TRIAL GETS OUT RIOT SQUAD

[EXCLUSIVE DISPATCH]

DETROIT, Aug. 7.—The gray stone walls of the County Jail shimmered in the heat. The iron bars at the windows frowned angrily down on those passing, while from a cell block high above the street came the quavering voice of a prisoner warbling a popular tune.

Across the street at the garage entrance to the police headquarters building, groups of men from the reserve flyer—known as the riot squad—lounged easily in chairs. Paraphrasing that well-known bulletin of the Civil War days, "All was quiet along Clinton street," when—

"Blam! Blam! Blam!"

The flyer crew leaped to their feet, watching, and waiting for that shrill tinkle of the telephone in the garage which would give them their orders.

"Sounded close," said one policeman. "Maybe it's a jailbreak. I'll swear that those shots came from the jail."

"Naw," said another officer. "That was just a tire bursting."

"Tire nothing," was the reply. "Tires don't burst three at a time—"

Bang! Bang! Two more reports in rapid succession, and this time there was no mistake. The sounds came from the alley in the rear of the jail. Tearing their revolvers from their holsters the flyer crew ran across the street. But they were too late.

Already the shooting had brought hundreds of pedestrians from the north, from Gratiot avenue and beyond, there came a regiment of citizens at double time, followed by a platoon of children, all anxious to know what was going on.

From the east and west came other regiments in double time, and nearly 3000 people had gathered between the time of the first explosion, and the time when the reserve flyer crew went into action with its artillery unlimbered.

As the squad of policemen quickstepped past the jail, they found Henry Wagner, turnkey, standing serenely on the steps surveying the excitement.

"How many are trying to get out!" said one policeman excitedly, evidently believing that a fusillade of shots would pour from the windows of the jail at any moment.

"Escape?" said Wagner, "Who's going to escape? Let me tell you young man, prisoners don't escape from here any more. We don't let—"

"Blam! Blam! Blam! Blam!"

"Good guns, aren't they?" said Wagner composedly. "We got to wondering whether or not those shot guns would work in case we did have anybody try to escape. You see we keep them stacked handy for little emergencies like that, and don't often have a chance to use them. So I told one of the deputies to take them out in the alley today, and try them out."

"Blam! Blam! Blam!!!"

"Work nicely, don't they?" said Mr. Wagner.

And for the next hour and a half the reserve flyer crew was busy dispersing the crowd which had gathered and explaining to them that no jailbreak was threatened.

G. A. MARTIN TO QUIT EL PASO HERALD POST

[EXCLUSIVE DISPATCH]

EL PASO (Tex.) Aug. 7.—G. A. "Allie" Martin, for twenty-two years connected with the El Paso Herald and for twelve years its managing editor, has announced that on November 1, next, he will leave to take up work on the Pacific Coast. He came to the Herald from San Antonio, Tex., and in the last term was governor of the Rotary Club district embracing New Mexico, Arizona, West Texas and Needles, Cal., gaining large popularity for the manner in which he visited all the district clubs.

EXPENSIVE JOY RIDE

[LOCAL CORRESPONDENCE]

POMONA, Aug. 7.—Charged with driving his automobile while intoxicated, J. McClellan of this city was arrested today by Motorcycle Officers Polling and Fuqua. At a special session of police court he was fined $200, of which $100 was suspended.

BUSINESS BREVITIES
[Advertising]

The Times Branch office, 621 South Spring street. Advertisements and subscriptions taken. Telephone MEtropolitan 0700.

The Affair at Othman's

By WILL PAYNE

"I can do it now. See?" Mrs. Smith snapped her fingers. The mocking smile spread over her homely face again. "I'd snap them at you, only you're such a nice young man. But if you want to save those blockheads a little more trouble. I'll tell you, man to man, there are no jewels here. If you'll promise not to tell anybody," she laughed. "I'll tell you something else about those jewels, in confidence. They're not anywhere except in your imagination."

He shut his jaw and glowered at her, repeating, "Jenks is not going to get away!"

When Kendall left the Forty-fifth street building, Lawyer Edmund Hayes was talking with his client—in the house of detention. The District Attorney had declined to accept the confession of Nelson Barlow as a solution of the Othman murder; the discrepancies, as pointed out by Capt. Welbasky, were too glaring. Nevertheless, for a short time the law withheld its hand; no formal charge of murder had been entered against Flora. The law was not without a sense of dramatic values. Barlow's suicide and confession were fresh from the press—a sufficient sensation for that day's public consumption. To charge Flora Marsden with murder immediately on the heels of that might look precipitate; and it would be sure to confuse the audience. Besides, the District Attorney, like Welbasky, was quite willing to hold off a while in a confident feeling that she would soon confess and save further trouble.

Edmund Hayes, by this time was thoroughly acquainted with much evidence in the case. His round, ill-drawn face, with its noble brow and nubbin chin, remained as nearly expressionless as possible, and nothing was to be made of his deptfhless light blue eyes but he felt that he was dealing with an extraordinary and baffling client.

"Then you seem to remember, Miss Marsden, that you turned round and shut the door behind you," he said coming back to that crucial point. "Your memory appears to be clear on that."

She knew it was inexpedient for her to remember that; and thought over again before answering with a certain helplessness: "All I can say, Mr. Hayes, is that I have that picture of it in my mind. I told Capt. Welbasky so at first and it still seems clear to me. I suppose I shall have to say that, I remember it. I turned and shut the door behind me."

Mr. Hayes waited a moment and observed, "That statement from you, with the other discrepancy, would overthrow Barlow's confession I fear."

She had a notion that this lawyer, whom she didn't much like, was putting her down for a willful young person who deliberately threw away her chances.

Hayes proceeded with his surgical operation. "If you confirmed Barlow's confession in the matter of the door, I believe we could overcome the difficulty about the elevator," he smiled at her, but she did not care for his smile. "I needn't tell you that your presence in court is a asset. Juries are human. When they see you and hear you they'll want to acquit you. But you must give them a fair chance to do it. So if you corroborate Mr. Barlow in the matter of door, I think we can manage the elevator. But a flat contradiction about the door from your own lips, you see, would be hard to overcome. We proved that these things go by dry rules laid down in the books; but in fact they go a great deal on sympathy and emotion—and prejudice. A contradiction of Barlow from you would count for a lot more than a contradiction from Welbasky. I want you to understand it as it is, Miss Marsden."

Again she murmured assent.

"To put it in one way, the only danger you are in comes from yourself. Othman attacked you, seized you, and so on. If you say on the witness stand that you then shot him in self-defense, you are in no danger; I'll guarantee that. Much the same way with Barlow's confession. It will be your denial that overthrows it. The danger is from you, you see. I think you will understand that as you think it over."

"Why, I'm no fanatic about it, Mr. Hayes, about telling the truth, I mean. I suppose I've told a million lies first and last. Everybody does. I'm no bigot about it. But it's all so dark and confused. this murder of Mr. Othman. I didn't tell Capt. Welbasky the truth because I didn't want to bring Nelson Barlow into it, and I didn't want to tell about Mr. Othman grabbing me in his arms. So I didn't tell Capt. Welbasky the truth at first, and he tripped me up in a minute. It's all so dark and uncertain, you see. I feel that if I begin telling anything but that truth I'll get tangled up and found out. As though I were lost in the dark, and if I start wandering around I'll break my neck. So all I can do is just stand in my tracks and tell the exact truth. That's the way I feel about it."

Mr. Hayes thought it incumbent upon him to make the appropriate gesture by saying, "Of course, I would have you tell nothing but the truth." However, it seemed to her he said it rather ill naturedly, as though the blunt way in which she brought up the point were ill mannered. He added, "You must have seen this new woman witness when she identified you."

"Here was a woman with Capt. Welbasky and another police officer," Flora replied. "I noticed her as I walked through the room."

"Had you ever seen her before?"

"Not that I remember."

That was disappointing to the lawyer, because it corroborated the woman's statement that she had never seen Miss Marsden before Friday evening. All around that new woman witness looked like a tight stone wall. Hayes wished his client to understand just how tight and fatal she looked to him.

"As I see it now, it all hinges on her, Miss Marsden. Please make no further statements about the case to anybody, except to me. If you should—get any new light on it, you can send me word at any time. Meanwhile we can't attack this new witness until the police disclose her, and they'll not do that until they lay a formal charge against you. I understand that will be done tomorrow. Of course, there would be no trouble if you shot in self-defense; and if you corroborated Nelson Barlow about the door that would go a good way toward offsetting the woman witness. But, meanwhile, we must wait for a formal charge and a chance to look up this woman."

She knew the question was foolish, yet couldn't help asking it, in a toneless sort of voice. "The charge would be murder?"

"No doubt," he replied. "It couldn't well be anything else. You will be permitted to send for me at any time; and I will have their word that they will use you well."

When she was alone the lawyer's cool and dry "No doubt; it could not well be anything else," rang in her ears. And she tried to accustom herself to it by whispering the word "murder," a word of horror, that seemed to shut her out from life more inexorably than these walls did. She had an impression that Mr. Hayes regarded her as a sort of blockhead, who might save herself from danger, but wouldn't. There were moments when she suffered the painful illusion of having already been shut off from life and buried alive in stone walls for a long while. But in fact, she had been alone hardly half an hour when a summons came to meet another caller.

Leaving Mrs. Josephine Smith's with a desperate feeling that this was near the last throw, and that it had missed fire, Kendall turned back to police headquarters. He knew that only a blockhead would do it, yet he must try—doggedly keep on trying as long as he had breath in his body. Steadfast Capt. Welbasky admitted him to the small private office, and he threw himself into the attack:

"I didn't find anything, captain. You know you've been square with me all through—and I want you to take a straight look at it again. If you do that you'll know, as well as I do, that she's innocent. She's no fool. She can think as well as you or I. She knows what she's facing. She understands exactly what this new woman's evidence means to her. And she knows perfectly that if she says Othman attacked her and she shot in self-defense, any jury will free her. She knows, too, that if she denies it and is still convicted it will go hard with her. She has everything to lose by denying it and nothing to gain. Only a lunatic would deny it if it was true. She must be innocent; her denial must be the truth. There's no other explanation of it."

Welbasky considered the point and gave a decisive little nod. "No court will take that view of it. This evidence will convict her in spite of her denial."

"Exactly!" said Kendall. "And she knows it. That's the point. By denying it she sticks her head in a noose. Then why would she deny it except that the denial is true? What a court will say and what a human being will say are two different things. I'm talking to you as a human being. What I ask is this: Don't put a formal charge of murder against her yet. You've got her now; you can hold her; justice can lose nothing. But murder's a terrible word, in a scandalous case of this kind, to stick to a young woman's name."

"The murder's been done," said Welbasky grimly.

"But she didn't do it. I know she didn't. You must know if you think it over; for why should she do it and ruin herself? I know, and you know, that a case like this doesn't happen just in a courtroom, or just in police headquarters. What counts most happens in the public mind. A hot enough public prejudice will as good as hang anybody. If millions of minds start painting a figure black, black it will be, no matter what a court says."

"I doubt it," the policeman growled.

(Continued tomorrow.)

VOTE CAMPAIGN OPENS

[EXCLUSIVE DISPATCH]

BOSTON, Aug. 7.—The Trustees of the United Society of Christian Endeavor at their annual meeting adopted a plan to canvass personally the 500,000 members of Christian Endeavor Societies who will reach the voting age this year and urge them to register and vote.

TIMES CIRCULATION REPORT

July, 1924

STATE OF CALIFORNIA, COUNTY OF LOS ANGELES, ss.

Jacob Baum, Business Manager of the Los Angeles Times, being duly sworn, declares upon his oath that the following is a true and correct statement of the daily circulation of said newspaper for the month of July, 1924:

JULY, 1924

July 1	125,560
July 2	124,890
July 3	122,415
July 4	124,500
July 5 (Sunday)	124,717
July 7	124,190
July 8	126,281
July 9	124,113
July 10	124,167
July 11	124,553
July 12 (Sunday)	124,383
July 14	124,586
July 15	124,206
July 16	124,386
July 17	124,190
July 18	124,103
July 19	124,023
July 20 (Sunday)	124,022
July 21	124,022
July 22	180,000
July 23	173,750
July 24	173,724
July 25	124,944
July 26	124,756
July 27 (Sunday)	124,646
July 28	124,756
July 29	124,169
July 30	125,516
July 31	124,713
	124,169
	124,147

Average for every day of July, 1924 132,316
Sunday only average for July, 1924 182,470
Average every day less from July, 1923 1,069
Sunday only gain over July, 1923 5,540

JACOB BAUM,
Business Manager, The Times.

Subscribed and sworn to before me this first day of August, 1924.

T. L. CHAPIN,
Notary Public in and for the county of Los Angeles, State of California.

Military

CALIFORNIA Military Academy
SUMMER SESSION
June 16—Sept. 15—Boys 6 to 15 yrs. Classes—9 to 12. Mil. Drill—2:30. Supervision afternoon and evening. Sat. Pic Bench. Day pupils may remain all day and Saturday. 4001 W. 10th St. Phone 74072.

Art and Dancing

PAUL GERSON SCHOOL
America's greatest School for the Screen and Stage. Twenty-fifth year. 1400 Graduates. Six months graduating course. Day and evening classes. Children's Classes. Dancing Classes. Call or write, THE PAUL GERSON SCHOOL, Hollywood Blvd. and Gower St., Hollywood. Telephone HEmpstead 6077.

Myer Siegel & Co.
617-619 S. Broadway

Silk Envelope Chemise
Special for Friday
3.95

New crepe back Satin Sally Step-in models trimmed in Val lace and fine net footings; also extra heavy quality crepe de chines and radiums daintily trimmed in fine Val and real Filet laces. In dainty lingerie colors.

Silk Princess Slips
For the fall Costume
6.95

New, heavy crepe de chine tailored slips, particularly adapted to the Fall silhouette.

In black, lipstick red, Navy and poudre blue.

Schools and Colleges

Information About Schools

The Times' School and College Bureau will help you secure complete information about any kind of School or Education Training. Carefully compiled data are on file, from which our source suggestions may be made which will be helpful to you. THIS SERVICE IS FREE. Address, write or call the TIMES' Information Bureau, First street and Broadway—telephone MAin 8700—or leave your name and address with the TIMES' Branch Office Information Bureau, 621 South Spring Street and the desired school data will be mailed to you.

Woodbury College
BUSINESS COLLEGE
FOREMOST FOR FORTY YEARS
One of America's greatest business institutions, giving superior training for high-salaried positions. Exclusive methods of design and production of the better garments. Fully equipped. Professional DESIGNING and CUTTING, FRENCH DRAPING, MILLINERY, FASHION SKETCHING and CREATION OF FASHIONS. Complete and guaranteed. Enroll now. Day or evening. Established 1920.
Union Bank Bldg. Eighth and Hill Streets

Wolfe School
COSTUME DESIGNING, 948 W. Seventh St.
Highest standards in designing profession. Emphasizes all essentials of design and production of the better garments. Fully equipped. Professional DESIGNING and CUTTING, French DRAPING, MILLINERY, FASHION and CUTTING, FRENCH DRAPING, MILLINERY, FASHION SKETCHING and CREATION OF FASHIONS. Complete and guaranteed. Enroll now. Day or evening. Established 1920.

EGAN SCHOOL
Drama—Motion Picture—Music—Dancing. America's Foremost School of Dramatic Expression. Beautiful Spanish building—Out-door life a reality. Miss Parsons and Miss Dunbar, Principals. Adams and Hoover Streets. Phone BEacon 4567. Auto Service.

LEARN ELECTRICITY
Electrical experts are in big demand at high pay. A complete course at National will thoroughly qualify you in all branches. Many graduates now employed by the largest companies in America. SPECIAL LOW TUITION RATES NOW IN EFFECT. Call or write for information.
NATIONAL ELECTRICAL SCHOOL
4007 S. Figueroa Street.

MACKAY BUSINESS COLLEGE
Call, write or 'phone for catalog. No solicitors to annoy you.
MAin 4999; TUcker 5195. 18th Year. 9th and Main Sts.

YALE
BOARDING AND DAY SCHOOL
SUMMER SCHOOL, JUNE 23rd.
Young Men and Boys—Semi-Military Grammar and High School Grades. Fine Gymnasium. Athletic Director. Catalog and illust. Catalogue. 265-268 N. Union Ave. Tel. 6Head 2424.

BROADOAKS
A Kindergarten—Primary Training School (State Accredited). Summer Course and a three years' course. Graduates. Imelda E. Brodt, Ada Mae Brooks, 714 West California Street, Pasadena, California.

SAWYER
A School of Commerce
Individual instruction as given by a University and Business trained faculty prepares you to fill one of the good positions we furnish. All courses open—Day and Night. Enroll now. 805 South Flower St. TUcker 2260.

EFFICIENCY
BUSINESS COLLEGE
ALL COURSES. Positions for graduates. Part-time positions for students if desired. We Guarantee the Shortest Possible Time. Courses in the Shortest Possible Time. 747 South Hill St. Phone TUcker 2580.

Commercial Experts' Training Institute
Certified Business Training
Real results. Shortest time. Positions guaranteed. Day and Evening Classes. 909 South Hill St. MEtropolitan 0351.

SUMMER SCHOOL
ALAMITOS HEIGHTS, LONG BEACH. The only Academy by the Sea. Full particulars on application to Prof. Blackwell, 3200 E. Ocean Ave.

ORTON
Boarding and Day Schools, Accredited
Los Angeles, 3300 Wilshire Blvd. Wilshire 4057. Opens Sept. 30.
Pasadena, 154 S. Euclid Ave. Fair Oaks 696. Opens Sept. 25.

GIRLS—Boarding and Day School

The Westlake School for Girls 3223 South Westmoreland Avenue, Los Angeles, Cal. Residence and Day School. College Preparatory and College Courses. Accredited to colleges East and West. Beautiful location. Grounds comprise eight acres. Four tennis courts and one swimming pool. Unusual advantages in Music, Art, Expression and Home Economics. JESSICA SMITH VANCE, FREDERICA DE LAGUNA, Principals.

Marlborough School for Girls 5029 West Third Street
A Private High School Accredited to Eastern and Western Colleges. Term Begins Sept. 30. MRS. LUTHER DRAKE, President; ADA S. BLAKE, Principal.

MISS FULMER'S SCHOOL
SUMMER HOME FOR CHILDREN Telephone 71106
1350 WEST ADAMS ST.
Resident and Day School. From Kindergarten Through Eighth Grade. French Daily—Native Teacher. Music Emphasized in all Grades. Handwork for Each Pupil. Domestic Science in 7th and 8th Grades. FALL SEMESTER OPENS SEPT. 24th. Kindergarten Training School Opens Sept. 15th.

Miss Reilly's School
For Girls—Day School Only—Individual Instruction—All Grades Included—Non-Sectarian—Boys Under Nurse—Exceptional Advantages in Music and French. Resident Trained
2633 Ellendale Place—Phone BE. 5743

Girls' Collegiate School
Thirty-third year begins September 23th. Fully accredited. East and West Courses. Two years of Post-Graduate work, vocational and cultural. Unusual advantages in Art, Music, Expression. Beautiful Spanish building—Out-door life a reality. Miss Parsons and Miss Dunbar, Principals. Adams and Hoover Streets. Phone BEacon 4567. Auto Service.

HOLLYWOOD SCHOOL FOR GIRLS
Residence and Day School. Only accredited private school in Hollywood. Grades and High School.
1749 LA BREA. Telephone GRanite 4201.

MISS THOMAS' SCHOOL
(ST. CATHERINE'S SCHOOL)
Boarding and Day School for Girls
328 West Adams Street
Girls. First eight grades. Prepares for Marlborough and Girls' Collegiate Schools. Three-acre playground with gymnasium. Teacher in charge until 5 o'clock. Out-of-door study. MISS THOMAS, Principal. Telephone ATlantic 3200.

Military

PASADENA
MILITARY ACADEMY. College Preparatory and High School. Fully Accredited.
for Training. Every Modern Convenience. No day pupils. Summer camp and School in High Sierra Nevada Mountains. Catalogue and camp folder. Address Supt., R. D. 2, Box 12-T, Pasadena, Cal. Or Phone GArfield 3824.

PAGE
MILITARY ACADEMY
A Big School for Little Boys. The largest school of its class in America. Pupils admitted at any time. Session throughout the year. Send for catalog. R. F. D. No. 7, Box 950. Phone 766958. ROBERT A. GIBBS, Headmaster.

San Diego Army AND Navy Academy
Not best because largest, but largest because best.
Division "A" school under the University of California rating and in the "M" classification of the War Department, one of only two military schools in Southern California as distinguished by the War Department, and one of only two military schools in Southern California to have earned full accrediting at West Point. Address Capt. Thos. A. Davis, Pres., Pacific Beach, Cal.

Harvard School
AN ACCREDITED SCHOOL FOR BOYS.
25th year commences Sept. 16th. R.O.T.C. unit. Pupils received in any grade from the sixth through high school. Rt. Rev. Joseph H. Johnson, D.D., Bishop of the Episcopal Diocese of Los Angeles, President. For catalog, address the Rev. R. H. Gooden, D.D., Headmaster, 1861 S. Western Ave., Los Angeles, Cal.

URBAN MILITARY ACADEMY Term begins
A School of distinction. Primary, grammar and High. September 15. Swimming pool; horseback riding. Summer school now in session. See Secretary, 627 Wilcox St. HEmp. 7602.

THE WEATHER

[Official Report]

LOCAL OFFICE, U. S. WATHER BUREAU, Los Angeles, Aug. 7.—[Reported by H. B. Hersey, Meteorologist.] At 5 o'clock a.m. the barometer registered 29.96; at 5 p.m., 29.91. Thermometer for the corresponding hours showed 61 deg. and 76 deg. Relative humidity, 5 a.m., 83 per cent; 5 p.m., 30 per cent. Wind, 5 a.m., west, velocity 1 mile; 5 p.m., west, velocity 8 miles. Temperatures, highest, 83 deg.; lowest, 60 deg. Rainfall last season to date, trace. Barometer reduced to sea level.

WEATHER CONDITIONS.—Local showers and thunderstorms occurred yesterday at many stations in the New England States, the lake region, the Mississippi and Lower Missouri valleys, and in Florida and Texas. The rainfall was heavy at some points, causing serious floods. Chicago reported 3.76 inches yesterday, bringing the total for the month up to 3.74 inches. It was quite warm yesterday on the North Atlantic coast, but the temperature has fallen a little in the great central valleys. In Southern California fair weather with moderate temperatures prevailed Wednesday. It was cloudy or foggy yesterday at most stations directly on the coast, but clear in the interior. Fair, moderately warm weather may be expected in this vicinity today.

SUN, MOON AND TIDES.—Los Angeles, Aug. 8: Sun rises 5:39 a.m., sets 6:48 p.m. Moon rises 1:02 p.m. Los Angeles Harbor, Aug. 8: High tides, 3:19 a.m. and 3:39 p.m.; low tides, 9:37 a.m. and 10:39 p.m.

LOCAL TEMPERATURES.—Minimum and maximum temperatures from Southern California stations reported yesterday to the Los Angeles office of the U. S. Weather Bureau, were as follows:

Stations	Max.	Min.
Los Angeles Harbor	77	64
Mt. Wilson	71	57
Newport Harbor	88	58
Pasadena	90	58
Pomona	90	57
Porterville	94	49
Redlands	92	61
Riverside	97	56
Santa Barbara	100	55
San Bernardino	102	54
Santa Ana	100	52
	85	50

LOCAL FORECAST

For Los Angeles and vicinity: Fair and moderately warm Friday.

STATE FORECAST

SAN FRANCISCO, Aug. 7.—Weather forecast: Friday; moderate northwesterly winds. Northern California: Fair and warmer Friday; light northwesterly winds.

Southern California: Fair and warmer Friday; light northwesterly winds.

Sacramento Valley: Clara and San Joaquin valleys: Fair and warmer Friday; light northwesterly winds.

ARIZONA FORECAST

PHOENIX (Ariz.) Aug. 7.—Forecast for Arizona: Generally fair Friday and Saturday; little change in temperature.

COLORADO RIVER

YUMA (Ariz.) Aug. 7. — [Exclusive Dispatch from the U. S. Reclamation Service.] Gauge height Colorado River, 16.1 feet.

TEMPERATURES

Stations—Conditions, 5 p.m.	Max.	Min.	Precip. 5 p.m.
Abilene—Clear	98	72	0
Boise—Cloudy	88	54	0
Buffalo—Clear	84	72	0
Chicago—Clear	82	72	.12
Denver—Clear	90	66	0
Des Moines—Clear	86	68	0
Dodge City—Clear	78	66	0
El Paso—Clear	94	68	0
Eureka—Clear		54	0
Flagstaff—Clear	80	50	0
Fresno—Clear	92	60	0
Galveston—Clear	86	74	0
Havre—Cloudy	78	52	0
Helena—Clear	86	52	0
Huron—Clear	92	62	0
Independence—Clear	94	58	0
Kamloops—Partly cloudy	84	52	0
Kansas City—Clear	86	74	0
Knoxville—Clear	84	72	0
Los Angeles—Clear	88	64	0
Marfa—Partly cloudy	92	60	0
Medicine Hat—Clear	82	52	0
Needles—Clear	98	64	0
New Orleans—Cloudy	114	74	0
New York—Clear	94	72	0
North Head—Cloudy	78	54	0
Oklahoma—Clear	94	68	0
Phoenix—Partly cloudy	104	80	0
Pittsburg—Cloudy	84	70	.23
Portland, Or.—Clear	82	54	0
Rapid City—Cloudy	72	50	0
Red Bluff—Clear	92	56	0
Roseburg—Clear	84	52	0
Sacramento—Clear	94	58	0
St. Louis—Clear	84	72	0
Minneapolis, St. Paul—Pt. cloudy	82	58	0
Salt Lake City—Clear	90	58	0
San Diego—Clear	82	68	0
San Francisco—Clear	68	52	0
San Luis Obispo—Clear	86	52	0
Seattle—Clear	82	52	0
Spokane—Clear	88	54	0
Tampa—Clear	94	74	0
Tonopah—Clear	94	68	0
Tucson—Partly cloudy	98	68	0
Washington—Clear	82	72	0
Winnipeg—Cloudy	76	50	0
Yuma—Clear	104	82	0

VITAL RECORD

MARRIAGE LICENSES

The following marriage licenses were issued yesterday. Name and age given.

ALISON—MONFORT, Newton Vincent: Alison, 35; Jean Bain Monfort, 25.

ARNOLD—BENENGER, Alfred Arnold, 25; Lillian M. Wenger, 24.

AWREY—MERRIAM, Bruce G. Awrey, 38; Maude E. Merriam, 23.

BACHELIN—ROSENBERG, Rose Weisberg, 24.

BARNHART—ROBERTS, Le Nora V. Roberts, 22; Earl J. Barnhart, 22.

BENNETT—JENKINS, Ellen Jenkins, 59; Bailey Bennette, 44.

BOOTE—MARCH, Robert C. Boote, 33; Charlotte March, 29.

BRINK—DOWNEY, Harold Theadore Brink, 23; Gladys Downey, 21.

BRODIE—GINSBURG, Meyer Brodie, 27; Thelma Ginsburg, 22.

CAMPBELL—RUSSELL, Robert Edgar Campbell, 26; Katherine Ivy Kelsey, 22.

CARDONA—McNALLY, Guadalupe Cardona, 26; Maria Acosta McNally, 48.

CHAVIS—GREER, Pauline Greer, 22; Nelson Chavis, 33; Ella Edna Gautier, 18.

CLARKE—CLARK, Albert B. Clarke, 34; Beatrice Thorne, 29. Glen Jones Cochran, 21; Margaret Estbert Morrison, 24.

COCHRAN—THORNE, Glen Jones Cochran, 21; Margaret Estbert Morrison, 24.

COOK — STOCKER, Bonnie William Cook, 23; Ruth Stocker, 23.

DE MEIRE—SHIRLEY, Harry A. De Meire, 26; Maud E. Shirley, 19.

DE SAAB—MOORE, Fouad De Saab, 27; Elizabeth Lee Moore, 25.

EVERHARD — BROPHY, John J. Everhard, 31; Helen Jane Brophy, 18.

EVERTS — FEIRING, Loyd Everts, 21; Evelyn Feiring, 18.

FOSTER—BUCKNELL, Louis Charles Foster, 32; Norma Pierce Bucknell, 18.

GLODE—WALGREN, George B. Glode, 33; Berniece M. Walgren, 29.

GRANNATT—CAWOOD, Arthur P. Grannatt, 25; Vera Cawood, 24.

GRANT — LOCKNER, Frederick D. Grant, 26; Louise H. Lockner, 24.

HAMLIN — ROEDER, Gayne Hamlin, 46; Margaret Roeder, 38.

HARRIS—BLUM, Franklin G. Harris, 46; Anna Blum, 38.

JACQUES—WILLETT, Albert Jacques, 33; Norma Trevor Willett, 20.

KIRK—MOSS, Jim Kirk, 30; Esther Moss, 29.

LAMONTE—FERRARA, Paschal Charles Lamonte, 24; Sarandna Sadis Ferrara, 20.

LANE—DUNAWAY, Noah Henry Lane, 35; Denie Dunaway, 24.

LE GUYER — NEWCUM, George Le Guyer, 36; Mabel Newcum, 18.

LOCKET — PARKHURST, Eugene H. Locey, 48; Marguerite M. Parkhurst, 33.

LOPEZ—DERAT, Frank C. Lopez, 34; Concepcion Derat, 18.

MARTIN—LEWINGS, Ellis Martin, 45; Mary E. Lewings, 25.

MARTINEZ — FLORES, Doniciano R. Martinez, 24; Rose Flores, 21.

McCUE—SCHULTZ, Lloyd E. McCue, 33; Minnie Schultz, 28.

MIRES—CROWDER, Ashley Elam Mires, 37; Ova Durlinka Crowder, 36.

MOORE—WICKLAND, Walter Harold Moore, 32; Nellis Mae Wickland, 28.

MURDOCK—BECK, Lewis A. Beck, 37. Lewis B. Murdock, 44; Jennie A. Beck, 37.

PARR — STEVENAL, William Parr, 26; Frances Stevenal, 21.

RANDALL—SHRADER, Norman B. Randall, 33; Ann Shrader, 29.

RICHARDS — MacNEAL, Fred A. Richards, 26; Wilma L. MacNeal, 26.

RISSE—GOEDDER, George William Risse, 30; Johanna Goedder, 24.

RODRIGUEZ—DELGADO, Tony Rodriguez, 21; Josephine Delgado, 17.

RODRIGUEZ—DUARTE, Maurice Rodriguez, 24; Lina Duarte, 20.

ROPER—WHEELER, Ross K. Roper, 26; Mary B. Wheeler, 18.

ROSENTHAL—ZEITLIN, Jacob Naphtali Rosenthal, 28; Sylvia Zeitlin, 26.

RUSH — CORNELISON, H. Spencer Rush, 30; Lois McKee Cornelison, 32.

RUSTAD—FLORENTIN, Edward A. Rustad, 33; Ida J. Florentin, 31.

SCOTT — DAY, Wayne Elwyn Scott, 21; Mary Katherine Day, 19.

SNETSINGER—BINNING, Erroll Aneas Snetsinger, 24; Coral Binning, 24.

SPURGIN—MORRISON, Holland A. Spurgin, 23; Margaret Pearl Morrison, 24.

STEPHENS—WALTON, William Harold Stephens, 26; Mary Lesley Walton, 27.

WAGGONER — MUNKEY, Lester Waggoner, 23; Laura May Munkey, 23.

WELSHIANS—SMITH, Russell William Welshians, 24; Georgia Leona Smith, 22.

WOODBRIDGE — CLAYTON, Harold E. Woodbridge, 32; Mary A. Clayton, 23.

ZIMMERMAN—ROMAN, Henry Zimmerman, 36; Carmen Roman, 26.

Dr. Fairfield Examination Free
Entire Third Floor Next to Arcade Bldg. 563 So. Bdwy. TUcker 8236.

BIRTHS

Names, sex, place and date of birth.

ARNETT. Mr. and Mrs. Roy. Daughter. Methodist Hospital, August 2.

BABCOCK. Mr. and Mrs. Ralph. Boy. Angelus Hospital, August 2.

BAKER. Mr. and Mrs. Lynwood. Daughter. Bonnie Brae Maternity Home, August 3.

BARNES. Mr. and Mrs. Daughter. Angelus Hospital, July 28.

BENSON. Mr. and Mrs. Edward. Daughter. Methodist Hospital, July 27.

BLAIR. Mr. and Mrs. Andrew. Boy. Methodist Hospital, July 28.

BOE. Mr. and Mrs. Edward. Daughter. Private Home Hospital, July 27.

BRAZIL. Mr. and Mrs. Boy. 3416 Garden street, August 2.

BROWN. Mr. and Mrs. Joseph. Daughter. Methodist Hospital, July 27.

BRUNSON. Mr. and Mrs. Daniel. Boy. 1925 Merrill avenue, August 2.

BYINGTON. Mr. and Mrs. Preston. Boy. White Memorial Hospital, July 26.

CANNELL. Mr. and Mrs. Norman. Daughter. Bonnie Brae Maternity Home, July 30.

CAPE. Mr. and Mrs. Stanley. Boy. Methodist Hospital, July 27.

CARNES. Mr. and Mrs. Donald. Daughter. Methodist Hospital, August 3.

CHURCHILL. Mr. and Mrs. Melvin. Boy. White Memorial Hospital, July 26.

DENT. Mr. and Mrs. Jarrett. Daughter. Angelus Hospital, August 1.

DOLAN. Mr. and Mrs. Leonard. Daughter. 3502 Paloma street, August 4.

D

DEATHS
With Funeral Announcements.

HARE. August 7, Stanley Mark. Remains at Edwards Brothers.

MARTIN. At 3707 Bethel Place, Carrie Lee Martin, beloved husband of Mrs. Ida E. Martin. Services at Los Angeles Undertaking Co.'s chapel, 2517 Pasadena avenue, Saturday at 11 a.m., Aug. 9, 1924.

MEISSNER. Julia Meissner. Funeral services will be held 2:30 p.m. today, August 9, from the chapel of Haas-Pierce Co., 933 West Washington street. Interment, Grand View Memorial Cemetery.

NOBLE. Services for Naomi Noble, beloved wife of George Noble, mother of William Noble of Oklahoma City, Okla., will be held at Masonic Temple, Saturday at 2 p.m. under direction of the Ruppe Mortuary, 942 S. Figueroa street.

RAMSEY. In Glendale, Matthew Ramsey, aged 80 years, beloved husband of Lorna Ramsey. Funeral Saturday at 2 p.m. from chapel of E. Clair Overholtzer Co., formerly R. E. Overholtzer-Sons Co., 1236 South Grand avenue.

ROACH. August 6, Frances, beloved wife of the late M. Roach. Interment, Pittsburg, Pa. Robert Shaw & Son, directors.

RUGO. Funeral services for Martha May Rugo will be held today (Friday) at 2 p.m. from Pierce Brothers' chapel, 720 West Washington street.

STAMMER. At his home, 7819 Manetta avenue, August 5, Adolph C. Stammer, aged 54 years, beloved husband of Amelia Stammer, loving father of Mrs. Rose Sturges and Walter Stammer. Services today at 2 p.m. from Trinity Lutheran Church, corner Eighteenth and Chicago streets, under the direction of the Los Angeles Fire Department. Interment, Inglewood Park Mausoleum. Lawson P. Utter, director.

STRASSER. August 7, Mrs. Margaret R. Strasser, aged 28 years. Funeral services at Brunes Brothers', 855 Figueroa, Saturday, 1:30 p.m.

ZEIGLER. In this city, Lieutenant of Detectives Thompson H. Zeigler. Remains at the chapel of Walter C. Hill, 717 West Washington street. Notice of funeral later.

FUNERAL DIRECTORS

GEORGE B. REMINGTON
FUNERAL DIRECTOR
AND SHIPPING UNDERTAKER
Among the things characterizing our service are personal attention to every detail of the funeral arrangements, and little acts of thoughtfulness that only an experienced funeral director remembers to do.
GEORGE B. REMINGTON,
1133 SOUTH FLOWER ST.
TELEPHONE TUcker 5818.

ROBINSON & ADAIR
Formerly
Booth & Boylson Co.
New location, 817 West Sixteenth street
ATlantic 8468 and ATlantic 8469

RUPPE MORTUARY
W. H. SUTCH, 942 S. FIGUEROA
Just Completed, Oldest Established in South
MAin 3966 MAin 3967

GODEAU & MARTINON
Funeral Service That Saves
ATlantic 0280
New location, 828 West Washington street

REED BROS.-DELLENBAUGH CO.
711 WEST WASHINGTON. PHone ATlantic 0161

E. CLAIR OVERHOLTZER CO.
FORMERLY
E. E. OVERHOLTZER-SONS CO.
Thirty-fifth 3979 1236 South Grand

Robt. Sharp & Son MAin 1926

Barrett Bros. 1071—TUcker—1218

CEMETERIES

FOREST LAWN MEMORIAL PARK
"The Cemetery Unusual"
Cemetery, Mausoleum, Crematory
Every form of burial under perpetual care
Among the Hills
Glendale Ave. & San Fernando Rd.

"BEAUTIFUL HOLLYWOOD"
CEMETERY AND CREMATORY
PERMANENT MEMORIAL PARK
EXposition 3000 Santa Monica Blvd. HOllywood 3000

INGLEWOOD PARK CEMETERY
Columbarium Crematory
Outside Los Angeles City Limits
On Redondo Boulevard

ROSEDALE CEMETERY
Crematory, Vault, Columbarium
1831 West Washington PIco 40

FOR SALE—Three choice sections in Valhalla Memorial Park at a bargain. H. H. Dailey, Torrance, Cal.

BY owner, space for one or more graves in one section, Forest Lawn Memorial Park. Make offers evenings. Cleaveland, TR. 3831 or 760-37.

FLORISTS

HOWARD & SMITH
Floral Offerings
FLORAL DESIGNS OUR SPECIALTY
QUICK AND ACTIVE DELIVERY
PHONE TUcker 7641

DESPONDENT GIRL WRITES VAMP POEM

Love Note Also Penned by Young Woman in Asserted Suicide Attempt

A "farewell" note and a copy of a song, "The Girl That Men Forget," were found in the room of Ethel Hancock, 20 years of age, who attempted to end her life by taking poison yesterday, according to police.

The note, written in such a scrawling hand that the police were unable to tell to whom it was addressed, said: "I love him too much to live."

One verse of the song, which was lying where she apparently had placed it as a part of her "farewell," reads:

"Dear little girl, they call you a vamp.
A flapper with up-to-date ways.
You may shine brightly, but just like a lamp.
You'll burn out one of these days."

But Ethel, Police Surgeon Doty said, will not realize her desire to escape from life's realities. First aid revived her and she will be all right in a few days. The case was investigated by Detective Lieutenant Bligh, who learned that Miss Hancock has been married. Her husband is said to live in Michigan. She lives at 448 Euclid avenue.

BLANCHE SWEET HERE AS "TESS" TOMORROW

"Tess of the D'Urbervilles," Thomas Hardy's novel, which has been brought to the screen by Marshall Neilan, with Blanche Sweet starred, opens at Loew's tomorrow.

This story is known the world over for its dramatic power and appeal. "Tess of the D'Urbervilles" was played on the legitimate stage for years with Mrs. Fiske playing the title role. Blanche Sweet has the role of "Tess" in the screen version, with Conrad Nagel, Stuart Holmes, George Fawcett, Joseph Dowling and Courtenay Foote in the supporting cast.

Loew's, in conjunction with the feature picture, is staging an act under the direction of Publisher and Marco, called "Ideas" of George M. Cohan, with the vaudeville headliner, Boyce Combs, Helene Hughes, and eight Ideal Beauties. The Knickerbocker Novelty Acrobators also are seen in this act.

The destructive Japanese beetle, which first was discovered in this country at Riverton, N. J., in 1916, is known to eat and destroy 300 varieties of growing things, including from alfalfa to oak-tree foliage.

Southern California Interests.

Editorials---News---Business---Society---The Drama.

The Los Angeles Times

Vol. XLIII. FRIDAY MORNING, AUGUST 8, 1924.—PART II. 18 PAGES. POPULATION [By the Federal Census—(1920)— 576,673 / By the City Directory—(1924)—1,149,131]

DOUGLAS PULLS $1,000,000 BUILDING CONCERN IN NET

Raid on Offices and Seizure of All Books of Company Follow 'Art Ponzi's' Confession

Admissions made by "Dr. Sir Robert Walter Douglas," president of the Los Angeles Opera Club and confessed faker, Saturday resulted in the raiding by City Prosecutor Friedlander of the offices of the Pacific Coast Home Building Company, a million-dollar concern, of which Douglas was an incorporator and a director, the seizure of the company's books and the issuance of orders summoning the officials to the City Prosecutor's office.

Following the examination of the books, it was announced by Mr. Friedlander that sufficient evidence had been uncovered to warrant the laying of the whole matter before State Corporation Commissioner Daugherty with a request for immediate action. What, if anything, will be done today, cannot be said.

$475 STOCK WAS GIFT

In his statement to the prosecutor Tuesday, Douglas told of his connection with the company. He declared that they had made him a present of 100 shares of its stock that he might be admitted to its directorate; this being, according to Mr. Friedlander, not in accordance with the terms of the permit issued by the commissioner.

Casual examination of the books in question, according to the prosecutor, indicates that within the past year it has executed contracts to the extent of $640,000 and that of this amount more than $400,000 still remained in the form of so-called "live contracts."

Records at the office of State Corporation Commissioner Daugherty show that the Pacific Coast Home Building Company was incorporated by Douglas, C. A. Sckerl, 1337 West Seventieth Place; H. Price, 403 South Hill street; C. Klenke, 2711 West Tenth street; I. O. Blake, 1431 East Glen avenue; A. C. Wells, 1201 South Wilton Place; L. W. Kuhns, 3520 Brooklyn avenue, L. Kuhns, 1193 South Windsor boulevard, and C. K. Whittington, 1201 West Santa Barbara avenue, attorney for the incorporators. George D. Meiklejohn, one of the trustees of the Los Angeles Athletic Club, an organization headed by Douglas.

$1,000,000 IN STOCK

Articles of incorporation papers show a total stock issue of $1,000,000 divided into 5000 shares of preferred stock of the par value of $100 each, with a par value of $1 each.

On March 30, 1923, the company was granted a permit to issue 100 shares of stock to nine of the incorporators, including "Dr." Douglas, at $1 for cash. This, Dr. Friedlander told Prosecutor Friedlander, was not done in his case, but the stock was issued to him and he had accepted it as a gift.

On the same date the company was authorized to issue 100,000 shares of preferred and 50,000 shares of common stock in units of 10 shares of preferred and one of common at $2 a unit, together with authorization for the issuance of 1000 shares of 150,000 shares of stock in exchange for his services in promoting the company. At this time Mr. Eckfeldt was listed as president and Mr. Blake as secretary, the remainder of the incorporators joining the board of directors.

On March 17 last, according to Deputy Commissioner Fred Hinds, who discovered by the commissioner that the company had sold building contracts illegally to the total value of $12,407.55, for which no permission had been granted by the corporation commissioner. After an inquiry in which the officials of the corporation pleaded good faith, they were allowed to exchange these contracts for stock in the company on approval of the contract holders. If such approval was not given, the concern was allowed sixty days in which to deliver cash to the amount of the contracts in question.

According to the books seized Tuesday, attempts were made by Douglas to refund on some of the contracts. But not all of them have been refunded, according to complainants.

Dealing with the report of the con-

(Continued on Page 2, Column 3)

FAKE OPERA STARS HELD CITY'S BANE

Merle Armitage Declares Impositions on Public Are Hurting Real Artists

That "Dr. Sir Robert Walter Douglas" is but one of the many "near-artists" in Los Angeles and vicinity whose pretensions to fame are based upon shaky foundations, was the assertion made yesterday by Merle Armitage, business manager of the Los Angeles Opera Association, a genuine organization sponsored by civic leaders and headed by Federal Judge Bledsoe.

"People like Dr. Douglas work enormous detriment to art in general," he exclaimed after reading the story of Dr. Douglas's activities, which was published exclusively in yesterday's Times.

"About eight years ago, while in Boston, Dr Douglas came to me with a proposition similar to the one he tried to float here. I turned him down.

"A few years later I came to Los Angeles. I had been here but a short time when Dr. Douglas appeared and again introduced himself. He had forgotten that he had talked to me in Boston.

"He told me at this second appearance that he was all ready to start his 'Academy of Master Arts,' that he had completed its financing and he wanted me to join him as business manager.

"I reminded him then that he had approached me on the same proposition in Boston. He quickly excused himself, left my office and hasn't been back since.

"His pretensions, of course, were preposterous. But I don't believe they are more so than others who have inflicted themselves upon the community. There are a number of so-called artists here who advertise as being former members of the Metropolitan and Chicago Grand Opera Companies and who never were.

"This works great injustice to real artists. For these would-be's give concerts, and people come to hear them sing. And then when we bring a real member of the Metropolitan or Chicago companies out here the public says: 'Oh, I heard so-and-so from the Metropolitan and he wasn't so much.' And they stay at home; the artists lack an audience and the genuine promoters of artistic music of the higher class go broke and become discouraged.

"We have found that the general public doesn't bother to take the time to differentiate between the good and the bad in art. They are too credulous. They don't investigate. And when they get stung, the real artist is given the blame for the acts of the poseur.

"The Los Angeles Opera Association, which is recognized, headed and backed by Los Angeles civic, industrial and social leaders, has so suffered through the acts of Douglas and his kind. We are trying hard to give the Los Angeles public the services of real artists and we will continue to try. But we expect that the similarity of names between the Los Angeles Opera Club of Douglas and the Los Angeles Opera Association will confuse some of our people. We hope that this explanation will make clear the difference.

"I received telephone calls from upward of a hundred of our sup-

(Continued on Page 2, Column 5)

REPORT SHOWS STADIUM VALUE

Exposition Park Coliseum is Well Patronized

Fifteen Athletic Meets Put on There This Year

Unpaid Attendance Total Set at 687,000 Persons

That 687,000 persons have attended events at which no admission fee has been charged in the Coliseum at Exposition Park since it was opened on July 2, 1923, was set forth in the report of the joint city and county community development committee in charge of the administration of the stadium filed yesterday with the City Council and County Supervisors. The total, it was shown, does not include attendance at events where admission was charged.

The report declared that with improvements which have been installed the Coliseum is today as completely equipped as any athletic stadium in the world. The 1932 international Olympic Games will be held there.

FIFTEEN MEETS IN 1924

The report shows that between January 1 and June 30, last, fifteen track and field meets were staged in the Coliseum. Among these were the preliminary and final meets of the city and Southern California interscholastic conferences and several local high school meets, the Southern California A.A.U. relay carnival, the A.A.U. annual championship track and field meet, the southwestern Olympic tryouts, in which all schools and colleges and athletic organizations participated, and the All-Pacific Fleet track and field meet.

The largest affair was the track and field meet of the city elementary schools, in which 7000 athletes took part, an event never excelled in the West in number of entries. The Olympic tryouts broke all records for attendance and for earnings, drawing 30,000 spectators and taking in a gate of $32,500. The track and other equipment proved thoroughly satisfactory under these tests, according to the report. It was said the loud-speaker equipment had aided greatly in controlling the events and keeping the public informed, and has made track and field events much more popular.

The Coliseum received no rental fee for any of these events, as track and field sports never have paid their way in schools and colleges and it was desired to cooperate with the educational institutions and be of service to them. Public attendance at the meets this year was in no case less than double the attendance of similar meets heretofore.

EXCELLENT ACOUSTICS

The first Easter sunrise service was conducted April 20, last, with the Philharmonic Orchestra, and the acoustics of the Coliseum were pronounced excellent by experts. The orchestra played without a stage, but the audience in every part of the structure received the music perfectly, it was said. Two band concert contests were given in the Coliseum in Music Week. The Memorial Day services drew about 35,000 persons, and the Coliseum was used for the University of Southern California baccalaureate and commencement exercises.

For defrayment of the expenses thus incurred, the Coliseum must look to the coming football season and the committee expressed the hope that these will be sufficient to permit the adoption of a similar policy next year.

PASS-KEY THIEVES BUSY

Several pieces of jewelry, valued at $288, were taken from the home of Jack Graham at 3716 Oakwood avenue by pass-key thieves, according to a report to the Hollywood police yesterday. A report also was made of the theft of a small quantity of jewelry from the home of Helen DuFresne at 733 North Heliotrope Drive. An investigation was started by Detective Lieutenant Tom Carman, head of the Hollywood detective bureau.

Principals in Breach-of-Promise Suit

Mrs. Charlotte M. Lex and Chief of Police Vollmer

CASH TAKEN FROM MAIL IS HUNTED

How $12,000 Got Out of Sealed Parcel Puzzles Authorities

How $12,000 got out of a registered parcel sent from the Federal Reserve Bank in Los Angeles to the First National Bank of Torrance last Saturday was perplexing postoffice inspectors and detectives yesterday.

The registered parcel contained the money when a seal was affixed and when it arrived at the Torrance bank it contained blank sheets of paper, according to the information in the hands of Postoffice Inspector Lowe.

Cashier L. V. Babcock received the parcel in Torrance and opened it in the presence of other officers of the bank, according to J. W. Post, the bank president. The money was intended for several pay rolls handled by the bank and the discovery that only paper was there caused a hurry call to be put in for officials of the Federal Reserve Bank. Then the investigation started.

So far as the bank officials could see, the seal on the parcel had not been tampered with. What should have been money was blank paper—so the solution of the mystery was passed on to the postoffice detectives and the insurance company which guaranteed its safe transit.

FORCED TO RIDE, ROBBED

Two men in a large touring car hailed N. Bernstein as he was walking along Wilshire Boulevard last night, Bernstein reported to the police. Then they forced him into their car, he declared, by threatening to shoot him. They rode him several blocks, taking $155 in cash and $200 in checks from his pocket, Bernstein said, and then dropped him out of the car on West Sixth street.

SECOND SHORT STORY TALK

A lecture on scenario and short-story writing will be given tomorrow night at 8:15 o'clock by H. H. Van Loan, in the Hill-street Building. The lecture will be the second of a series of five.

BIGAMY CHARGES PILE UP

Long Beach Engineer Placed Under Warrant as One More Marriage Record Makes Total Seven

LONG BEACH, Aug. 7.—A warrant charging bigamy was issued today against J. A. Jordan, local engineer, who is suspected of having at least six wives, three of whom he is asserted to have failed to divorce before marrying again. The warrant was issued by Justice W. S. Brayton and bail set at $5000.

Thus far the police investigation of Jordan's tangled marital career has revealed seven supposed marriages in which he participated, the last wedding occurring in this city February 2, last, when he married Miss Sadie Kessler, who lost her life July 25, last, while they were on a hiking trip in Rainier National Park. It was discovered today, Detectives Lebarron and Smith declare, that Jordan was involved in a shooting affair in Texas nine years ago, in which he was severely wounded.

ANOTHER MARRIAGE

A telegram received today from Sheriff J. D. Layton of Pryor, Okla., revealed a marriage heretofore unknown to the investigators. The telegram read: "John A. Jordan and Cora Leak married here April 12, 1912. No record of divorce granted in this county. Unable to learn address of Cora Leak."

So tangled have the affairs of the suspected bigamist been found by detectives that they have accepted an offer by Jordan to write a complete history of his life, dating from his first marriage in 1898. Jordan has been given two days in which to compile this statement. Thus far the authorities here declare they have record of seven marriages. These in order are:

October 28, 1898, Married to Miss Jessie M. Hendricks at Enid, Okla.

1904, married to Miss Minnie Mellon, at Afton, Okla. Arrested two months later by Federal authorities on a charge of bigamy as he had obtained no divorce from his first wife. He was sentenced to one year and one day in Leavenworth Prison.

1912, married to Cora Leak at Pryor, Okla.

1914, introduced another woman at Mountain Home, Idaho, as his wife.

1914, married to Miss Jennie Arnold at Sterling, Colo.

1915, appeared with another woman whom he introduced as his wife, Ethel Helen Jordan.

February 2, last, married Miss Sadie Kessler of this city.

In agreeing to make a full statement of his numerous marital adventures, Jordan told detectives today that he is broken in health and without funds.

"Therefore it behooves me to make a full statement of the affairs in which I have been involved and I shall do so without fear of punishment or favoring myself in any way whatsoever," he declared.

Late today Jordan was taken before Justice W. S. Brayton and arraigned on charges of bigamy involving three of his asserted marriages. His preliminary hearing was set for the 10th inst.

MASHER WRECKS CAR

After following a maid employed in the home of W. E. Sayers in Laughlin Park home from the street-car line late Wednesday night, a well-dressed young man for whom Hollywood police are searching, wrecked his car in escaping from Mr. Sayers, who pursued him with a shot gun. The suspect jumped from the car and ran. Mr. Sayers told Hollywood officers that he fired once into the air to frighten the man.

PETITIONS ON SUNSET ARE READY

Stand of Residents as to Widening of Boulevard is to be Ascertained

Petitions for the widening of Sunset Boulevard from the junction of Hollywood and Sunset boulevards, are ready for circulation among property owners living along the street, according to officials of the Hollywood Chamber of Commerce. The widening project was first suggested by City Engineer Griffin, but turned down by the City Council.

Following a recent meeting in the Hollywood Public Library, attended by more than 150 property owners, it was decided to circulate a petition in favor of the project in order to give the Council definite information as to the stand of residents upon the question.

Plans call for the widening of the boulevard five feet on each side, making the total width seventy feet. Paving work on the street is being held up pending a decision upon the widening.

Rapid progress on street paving, widening and ornamental lighting system improvements designed to give Hollywood a series of north and south and east and west traffic arteries, was reported yesterday by Secretary Bush of the Hollywood chamber. Among the streets are Highland avenue, being paved from Fountain avenue to Santa Monica Boulevard and from Melrose avenue to Wilshire Boulevard, the latter strip being directly through the Hancock estate.

RAIL HEAD SEES PROSPERITY

Industry Revival Following Increase in Farm Produce; Coolidge Victory Predicted

The recent rise in price of various commodities produced in the Middle West is due to neither political nor speculative influences, but has resulted from natural causes, the chief one being a scarcity of products, according to George Durham of Cleveland, vice-president of the Wheeling and Erie Railroad.

Mr. Durham is in Southern California on a vacation and is a guest at the Alexandria. He stated that business played no part in his visit here, adding that he had undertaken the trip principally to get away from business.

"Of course, I am not directly interested in the activities that have been effected by the increase in prices," said Mr. Durham. "Our road is engaged mainly in carrying industrial rather than agricultural products, being located in a coal and iron region. But from what I know of conditions in the agricultural sections of the Middle West it is my opinion that the recent advances have been caused by a general shortage of crops due largely to unfavorable weather this season, especially west of the Mississippi.

"The rise in prices on farm products is already being reflected in a revival of industry, and if the high price level is maintained for the rest of the season it will go far to the restoration of industrial activity to a normal basis. Industry, especially steel production, was considerably below normal during a period following the first three months of the year and up to a couple or three weeks ago."

Mr. Durham attributes the lull in industry largely to the feeling of uncertainty that was created as a result of the multitudinous government investigations that took place during the first part of the year.

"The business activity that made 1923 a record year continued during the first three months of 1924," he said. "Then there was a slowing down brought on, in my opinion, largely because business men, not knowing exactly where the developments in Washington would end, felt that it was a good time to exercise caution.

COOLIDGE IS STRONG

Mr. Durham said the sentiment generally throughout Ohio was favorable to President Coolidge.

"I believe the election will furnish a surprise by revealing how insignificant the strength of the third party really is," he said. "During my trip west, which has included stopovers in many of the States where La Follette is supposed to be especially popular, I have made it a point to discuss the political situation with persons in all walks of life—'the man in the street'—but I have not met a man who said he would vote for the third-party candidate. On the other hand, I have talked to a number of professed Democrats who have told me their ballots will be cast for Coolidge because they believe he is the ablest candidate in the field."

TODAY'S BIBLE TEXT

THE LORD is the portion of mine inheritance and of my cup: thou maintainest my lot. The lines are fallen unto me in pleasant places: yea, I have a goodly heritage.

—Psalm xvi:5, 6.

Where Douglas Doffed His Self-Made Royal Garb

During the Confession of "Sir Robert's" Art Hoax

"Dr. Sir Robert Walter Douglas," is pictured at the extreme right of the table, reflecting on what to say to City Prosecutor Friedlander (extreme left) after the latter had trapped him into partial admissions of the monumental hoax perpetrated in art circles here. The other man seated is the shorthand reporter who took down the confession. Standing is Cedric Hart, one of Douglas's victims who assisted in the prosecution.

VOLLMER SUED BY WOMAN FOR $50,000 HEART BALM

Chief Says Accuser is Demented or Old Enemies Behind Her Charge of Betrayal

August Vollmer, former Chief of Police of Los Angeles, was made a defendant in a $50,000 suit for breach of promise and betrayal filed in the Superior Court here yesterday by Mrs. Charlotte M. Lex of 1231 Orange Drive, Hollywood.

Mrs. Lex, who is a woman of middle age, alleged in her complaint that Chief Vollmer promised last May that he would marry her on or about the first of this month, and that he refused to do so and instead married another person, to wit, Mrs. Millicent Fell Gardner.

DIVISION OF DAMAGES

The complaint asks $25,000 damages for the failure to marry and an additional sum of $25,000 for the asserted betrayal following ardent representations of love and affection.

The allegations made by Mrs. Lex in her suit were flatly denied by Mr. Vollmer, now Chief of Police at Berkeley, in a long-distance telephone communication with The Times.

"The woman is either demented or is actuated by malicious motives and is a tool or a member of the gang that has been trying to get me ever since I took the job as Chief of Police of Los Angeles. If Mrs. Lex is not demented, then she is a party to an attempt to discredit me and my work," Chief Vollmer declared when advised of the suit.

MRS. LEX'S STATEMENT

Just before signing the complaint Mrs. Lex declared that her only motive in bringing the action is a defense of herself and an attempt to right what she considers a grievous wrong.

"I know that my life will be wrecked by this, but Mr. Vollmer's refusal to marry me has shattered my life anyway and I do not see why I alone should be expected to shoulder the burden," she said in an interview.

Incidentally, Mrs. Lex made it known that she had seen Chief Vollmer in Berkeley a few days ago, where she attempted to have him discuss her case with her.

A colorful part of Mrs. Lex's story is her dramatic recital of how she sought to find Chief Vollmer prior to his departure for the north and how in company with Rev. Gustav A. Briegleb and Rev. Robert P. Shuler she searched departing trains at the Southern Pacific station only to learn later that Vollmer had left the day before.

Mrs. Lex says she is 38 years of age. According to her own story, she had been married twice and has had one son. She says she has been a resident of Los Angeles during the past two years.

MRS. LEX'S STORY

Mrs. Lex says she first met Chief Vollmer in Los Angeles the later part of August, 1923, when she came here from Berkeley with a letter of introduction to him from a mutual friend.

Although her mother and relatives have lived in and around Berkeley for the last ten years, Mrs. Lex says she did not know Chief Vollmer until her arrival in Los Angeles.

The woman was formerly Miss Charlotte Lee of Philadelphia. She says she married Charles Lex, a scion of a prominent Pennsylvania family, in San Francisco. That was her second marriage. Lex killed himself in Cleveland some years ago, following a fit of despondency over his failure to effect a reconciliation with Mrs. Lex upon her return from Europe, according to her story.

SINGER AND STUDENT

Mrs. Lex is a singer and has been on the concert stage. She

(Continued on Page 2, Column 1)

GOES EAST TO NOTIFY PRESIDENT

Mrs. Helen M. Laughlin is California Representative on Convention Committee

(Illustration on Picture Page)

Mrs. Helen Mathewson Laughlin, dean of women of the University of California, Southern Branch, who, as a Coolidge delegate to the Republican National Convention, was named as California's representative on the committee appointed to notify President Coolidge of his nomination at Cleveland, will leave Los Angeles today for Washington.

The notification ceremonies, including the President's speech of acceptance, will take place in the national capital Thursday, the 14th inst.

Official notification that he has been chosen as the Republican standard bearer in the Presidential campaign will be tendered Mr. Coolidge by a representative from each State in the Union, and from the various Territories.

FIRE PERILS DOWNTOWN OF VILLAGE

Bellflower Business Section Menaced as $60,000 Blaze Razes Lumber Yard

The business section of Bellflower narrowly escaped being wiped out yesterday afternoon when a fire of unknown origin destroyed two-thirds of the Janeway Lumber Company's yards and contents and burned two $6000 residences to the ground. The total loss was estimated last night at more than $60,000.

Heroic work on the part of volunteer fire fighters, aided by engine companies from Long Beach and Bell, probably saved the downtown section of Bellnower from destruction, according to Assistant County Fire Warden Norman C. Johnson, in charge of the Los Angeles County Fire Department. One of the fifteen new fire engines recently put into commission by the county was rushed to the scene from Bell and, with the assistance of an engine company from Long Beach and the volunteer fighters, saved one-third of the lumber company's plant and a number of other buildings in the vicinity which caught fire from sparks.

BANDIT HOLDS UP WOMAN

A bandit, masked and armed, held up Mrs. C. E. Thompson last night at 409 West Sixth street and got $100. The place is a restaurant, known as Board's Cafe, and Mrs. Thompson is the proprietor. She was just closing up when the bandit entered. There were no customers, waiters or clerks present. She had the money in a bag ready to take home.

Bits of News From Today's Want Ads

Party wishes to buy two good saddle horses.

Experienced electric hoist engineer wanted for steady job.

Bungalow or lots will serve as first payment on full-bearing twenty-acre fruit ranch.

Pair of very rare imported antique six-branch candlesticks for sale.

In the Forthcoming

Sunday Times

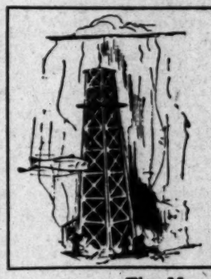

OIL WELLS UNDER THE OCEAN

Will there be undersea oil fields one of these days? Drillers working in diving suits? Submarine tankers? Times' oil expert speculates on the future and discusses geological data on ocean bed to support this curious possibility.

The Mayor of Los Angeles

Another article on the business of running the city—this one dealing with the head of city government.

Inside Story of I.W.W.ism

Told by youth of 26, who has been "on the road" since he was 9 years old. Expose of Reds' habits, manners and fallacious theories.

How Petty Criminals Operate

The way small fry bunco men prey on the public with time-worn schemes, and how to be protected against them.

Trees Your Best Friends

So says writer in fascinating article about trees from all over the world growing on Los Angeles streets.

Pinnacles National Monument

Novel motor trip, beautifully illustrated in rotogravure, with picture map by Charles Owens, to one of the least known of our national monuments.

Where Unclaimed Baggage Goes

Incredible amount of personal luggage left at local railroad stations, and the disposition that is made of it.

Pleasant Hours of Summer Reading

Short stories and humor by the world's best authors—travel and adventure articles that take the reader to little known spots and remote corners of the earth—the famous department on "Care of the Body"—in The Times Illustrated Magazine section of thirty-two pages, illustrated in colors.

WOMAN SLAYS MAN AND SELF

Waitress Kills Employee at Lake; Ends Own Life

Fatal Quarrel Follows His Absence Over Night

Murder and Suicide Verdict Given by Coroner

After shooting and killing John M. Mumley, sixteen years her junior and with whom she lived, Mrs. Anna Colby, 40 years of age, a waitress of Los Angeles, turned the gun upon herself and fired a bullet into her heart, dying a few minutes later. The double tragedy took place at Campfire Grill at Lake Arrowhead early yesterday morning. The woman was employed in a Lake Arrowhead restaurant.

The murder and suicide followed Mumley's return to their place of residence after being absent for a night. The woman is said to have been angered by his absence and upon his return to have engaged him in a bitter quarrel, which was heard by others.

Albert Wirth and C. W. McBeil, who live at the camp, told the authorities that they heard a shot in the house where the couple were living and rushed in and found Mumley dead and the woman sitting up in bed with a pistol in her hand. As they entered the woman pressed the trigger of the gun, firing one shot which penetrated the heart. Mumley was also shot once through the heart.

HEARS PLEADINGS

Prior to the shooting another resident of the camp, Grace Relsford, says she heard Mumley pleading with Mrs. Colby for forgiveness.

A few minutes later the first shot was heard—the one that ended Mumley's life.

Mumley and Mrs. Colby went to Lake Arrowhead on June 1, last. He obtained employment with the Arrowhead Lake Company and she with the Campfire Grill. They were known to neighbors as man and wife and are said to have quarreled much. Mumley gave his address as 312 Lucerne avenue, Compton.

RETURNS VERDICT

Coroner J. B. Hanna of San Bernardino conducted the inquest and returned a verdict of murder and suicide. The bodies are being held at the Stephens & Hanna mortuary in San Bernardino pending funeral arrangements.

Mrs. Colby has a sister, Mrs. A. D. Hiatt, living in Inglewood, and a daughter by a former marriage, Mildred Leevon Darwood, who lives with Mrs. Hiatt. Mrs. Colby is said to have been married three times. Mrs. Hiatt visited San Bernardino yesterday and stated that the funeral will be held in Inglewood.

CHIEF VOLLMER SUED FOR BALM

(Continued from First Page)

says she is a student of psychology and gave several years of study to metaphysics and comparative religion.

Chief Vollmer is one of the best-known police officials in the world. He is known as an international authority of scientific police work and for years has occupied the attention of police officials by his writings on criminology. He came to Los Angeles last August to reorganize the Los Angeles police department, having obtained a year's leave of absence from Berkeley, where he was Chief for nearly twenty years.

According to the complaint Chief Vollmer's promise to marry Mrs. Lex was made May 10, 1924. He married Mrs. Gardner, July 22, last.

May 10, last, is the date set forth in the complaint on which Chief Vollmer is charged by Mrs. Lex with representing to the plaintiff "that he had great love and affection for her," and that he then "stated to her and assured her that she could rely upon his promise to marry her and upon his love and affection for her and that if she did refuse to comply with his request he should regard it as showing a want of love for him."

TELLS OF CONFIDENCE

By reason of her great love for Chief Vollmer, the complaint further asserts, and by reason of the great influence he had over her, Mrs. Lex trusted the defendant and relied solely on his promises. Mrs. Lex declares in the complaint that she and Chief Vollmer continued their relations up to and including July 6, last.

"I came to Los Angeles with a letter of introduction from a banker in Berkeley whom I had known for years and who is a lifelong friend of Mr. Vollmer," Mrs. Lex said yesterday.

"A few days after my arrival I received a telephone call from Mr. Vollmer, asking me to call at the station. I met him there and he called at my home the early part of last September. The next time he called he stayed three hours. Two or three other visits followed. We talked about psychology and idealism, and I believed him to be a man of sheer intellect and no emotion.

"As he was leaving the house the night he first made love to me, he suddenly grasped me in his arms and told me that he loved me. He said he loved me from the moment he laid his eyes on me. He said there never had been any real love in his life. He was full of affection and sentiment. He promised to marry me.

ALLEGES WILLFUL DECEIT

"I do not want you to think that I gave up to him. That was not the case, at all, and that is why I feel so strongly on the subject. Vollmer willfully deceived me and now I am determined that he should pay the full penalty of his act," she declared, nervously pacing up and down the restful and colorful reception room of her Hollywood home.

According to Mrs. Lex's story the thing that enraged her most in Chief Vollmer's conduct was his apparent determination to get out of town before she could locate him.

She says that she located Chief Vollmer at the university where he was delivering a course of lectures just before his departure. She rode with him from the university grounds to the Biltmore Hotel, where they discussed their plans. It was there that Vollmer finally told her he could not marry her.

"I swooned and fell back into a chair. This was in the Galeria Real of the hotel. He rushed to his feet and cried out, 'Charlotte, Charlotte, you are driving me crazy. My poor head,' and dashed out of the place, Mrs. Lex declared.

She says she called up Vollmer's office the next day and said she understood there was to be a public reception to the departing chief and said that she would attend it.

Chief Vollmer did not attend the reception.

FOLLOWED TO BERKELEY

Mrs. Lex says she went to Berkeley after Chief Vollmer's marriage to Mrs. Gardner and there called him up and asked him if he would see her. Vollmer readily granted the interview, she said, but would not talk to her in presence of witnesses. She also disclosed that she had made her charges to a number of her friends and the friends of Chief Vollmer in the northern city.

"Yes, the woman was here, and pestered me to death," Chief Vollmer said yesterday. "This thing has been brewing for some days, and I assuredly deny her charges and told her so. Anyone who knows the situation in Los Angeles knows that the gang there tried its best to get me. If Mrs. Lex is in her right mind then undoubtedly there is someone behind her in this matter," he told The Times.

The suit was filed by Attorneys Warren Williams and Silverton. According to Mrs. Lex she first told her story to a friend who advised her to go and see two prominent ministers in Los Angeles. The ministers eventually suggested to her that she place her story before a newspaper. From there the matter was taken to a firm of attorneys who could not handle the case and referred it to the office of Attorneys Williams and Silverton.

DR. BRIEGLEB'S VERSION

Dr. Briegleb's version of the connection he and Mr. Shuler had with the case was this:

"Mrs. Lex first went to Mr. Shuler, who called me to his office to meet her on the Saturday evening that Chief Vollmer was supposed to leave town. After I heard her story I told her that it was a most serious charge and that she should face Vollmer as soon as possible. She told us she learned Vollmer was leaving town that night and asked us to accompany her to the train, which we did."

The expedition was not successful. Dr. Briegleb declared. He said that after some discussion Mrs. Lex was persuaded to tell her story to a newspaper. She went to the newspaper office with the two ministers and told her story, but was told that no action would be taken unless she brought some legal proceedings. Dr. Briegleb said.

VOLLMER SAYS WHOLE STORY ABSOLUTELY FALSE

(EXCLUSIVE DISPATCH)

SAN FRANCISCO, Aug. 7.—Mrs. Mary Lee and her daughter, Mrs. Charlotte M. Lex, lived at 1633 Spruce street, Berkeley, for several years until their home was destroyed in the Berkeley fire of a year ago. The mother later resided at a rooming house, where her daughter visited her a week ago. When Mrs. Lex returned to Los Angeles, her mother went to Auburn to visit her son, W. G. Lee, a merchant.

Chief Vollmer said:

"The woman's statements are absolutely false. The woman is either mentally unbalanced or she is a tool of the underworld. The underworld made a threat to 'get me' shortly after I went to Los Angeles and this may be an effort on its part to make good its threat.

"I shall have no difficulty in disproving her statements. I scarcely knew the woman. I met her the first time in Los Angeles about one month after I went there. She came to me with a letter from an old boyhood friend of mine, which served as an introduction.

"I did not see her again until April 1, of this year. She told me then she wanted to see me but she was unable to come to my office as she was a semi-invalid, due to an automobile accident. I only saw her three times outside of these two instances and there was absolutely nothing between us.

"I think there is something deeper to all this and that the underworld is trying to upset the results of my work in Los Angeles.

"The woman lived in Hollywood and her mother formerly lived in Berkeley, but I do not know where she resides now."

L. A. HAUSER IMPROVES

Louis A. Hauser of 634 South St. Andrews Place, sales manager of the Hauser Packing Company, is in the Good Samaritan Hospital recovering from an operation for appendicitis, it became known yesterday. He was taken ill suddenly Tuesday afternoon and the operation was performed a few hours later. His condition is improving daily, according to Dr. E. C. Moore, the attending physician.

DOG MENACE AIDS DIVORCE

Kid McCoy Described as Defender of Wife in Moers Spats; Money Settlement Made

Home became unbearable to Albert A. Mors, wealthy antique dealer, he told Judge Fleming yesterday, when his wife, Mrs. Theresa Mors, installed ten dogs in the house. Mors said that the dogs, besides continually yelping and barking, used to lick his face while he was asleep, causing him no end of embarrassment and chagrin.

Mors was granted a divorce by default following a hearing in which the name of Kid McCoy, former prize fighter and man to whom matrimony is no stranger, was freely mentioned. McCoy was described by the plaintiff as the "defender" of his wife at times when she should have been spanked, he said. Mors says he remonstrated with his wife over the dogs and that she slapped his face and told him she wanted the dogs more than she did him.

"Aw, go and drown yourself in the park lake," Mors told the court his wife had said to him. He added that the park lake was just a short distance away, but that he didn't feel like drowning himself, a fact that angered his wife so that she threw a book at him.

COULDN'T SPANK HER

"Why didn't you spank her?" Judge Fleming demanded.

"Judge, I just couldn't do that; besides, Kid McCoy was always around and while I wasn't exactly afraid of him I didn't want to mess around with a prize fighter."

The defendant exhibited scratches and bruises to the court, which he said he had received in an encounter with his wife and Kid McCoy. Police of Hollywood were called to the Mors home at 6535 Ira Circle Tuesday night to quiet a disturbance. Officers Bulsegar and Campbell reported that they found Mr. and Mrs. Mors and Kid McCoy there. Mors, at the time, wanted his wife arrested for assault. McCoy informed the officers that he was there at the request of Mrs. Mors to protect her.

"Your Honor," Mors said, "we were married in August, 1915, in New York; she was just a poor stenographer and I made a millionaire's wife out of her. I adored her; she was the apple of my eye; but she has a violent temper and lacks appreciation. I did my best to get along with her, but it ain't right, Judge, when a woman slaps you and the dogs keep the house in an uproar."

The Mors came here from New York and established an antique store in the Wilshire district under the name of Mors, Inc. Gladys Barberie, described as the vice-president of Mors, Inc., testified yesterday and said she had often seen Mrs. Mors slap and abuse her husband.

She said Mors would feebly remonstrate and exclaim:

"Now, Tessie! Now, Tessie! You mustn't do that!"

It was announced that a settlement has been made by which Mrs. Mors will receive $150,000 to $200,000. The divorce suit was instituted by Mors several weeks ago and the date of hearing was set ahead in order to enable Mors to leave the city on business. L. L. Jones, attorney for Mrs. Mors, sat in the courtroom throughout the trial and grinned. Mrs. Mors did not contest the suit and did not appear.

DOUGLAS TALK PROMPTS RAID

(Continued from First Page)

fessed fakery of Dr. Douglas in art circles which was published exclusively in The Times yesterday, several of the contrast pureh-asers appeared at the city prosecutor's office with complaints that they had been swindled.

An adding machine total of the live contracts still listed on the concern's books was $364,049, the prosecutor declared, and contracts which were checked as "dead" or converted were of the value of $276,250.

Examination of the contracts disclosed that the promises to build a home and the sale of share units were simultaneous, but that while only one form was used to record the sale of stock, two differently worded forms were used as building agreements.

All of the contracts so far discovered were sold on installment payments—some of them for as low as $5 a month. The stock share sale agreement was in the usual form wherein the purchaser bought so many unit shares at the value per unit of $2. This share sale was almost universally 10 per cent of the total contract value.

Accompanying the stock subscription was the building agreement. As previously described, there were two forms. How the officials of the concern differentiated their use of these forms is not as yet known. One of them phrases the agreement in this way:

"It is hereby agreed that the Company will, for and in consideration of the payments hereinafter provided to be made by the client, and when such sums of money shall have been paid as hereinafter set forth, purchase a lot for the said client, and construct a building thereon, furnishing all materials and labor, to design and complete plans and specifications for the same, satisfactory to the client, and to finance the construction of said building, or where the client desires a building only, to build same as above stated."

If the client and the company disagreed as to the location of the lot or the construction of the building, the contract calls for the refunding of the money paid in. And in a succeeding paragraph, it was provided that the funds paid to the company under this type of contract were to be deposited in a special trust fund at a local depositary.

ANOTHER AGREEMENT

The second type of building agreement shows radical changes of wording. The paragraph quoted above is changed to read as follows:

"It is further understood and agreed that after the above-mentioned shares have been fully paid for, the company will redeem said preferred shares for an equal amount of credit on a completed house, client retaining participating shares for future profits in the company, or on the request of the client the company will purchase a lot and construct a building thereon. The said credit sum to be not less than 10 per cent of the cost of the property. Should the client and the company be unable to agree on the purchase of a lot or the construction of a building before the execution of the building contract, plans and specifications, or should the client desire not to build and discontinue further payments, the company will exchange the total sum paid in for 8 per cent preferred stock of this company, at par value, less all expenses incurred by the company on written order of the client."

MINISTER COMPLAINS

One of the complainants who visited the City Prosecutor's office yesterday was Rev. A. Lively, colored minister, who resides at 910 East Thirty-second street. He produced documents and receipts showing the payment of more than $350 to the concern. After questioning him and making an examination of the cash books of the corporation, the City Prosecutor averred that he had evidence that more than $15,000 had been collected by the company within the past few months. And that the money is still coming in was shown, he declared, in the discovery within the books of several checks for amounts which had been mailed to the company and which had not been cashed.

The cash books, according to the prosecutor, were "closed" on July 29, last, with an apparent balance of but a few dollars.

In his examination of the books, Prosecutor Friedlander was assisted by Deputy Prosecutors Reames, Friedman and Crowell. Chief Investigator Poland and Mrs. Josephine Fagan, the prosecutor's secretary.

Although attempts were made yesterday to summon both Mr. Eckfeldt and "Dr." Douglas to the prosecutor's office for further questioning, investigators reported that they were unable to find them, Attorney Melikejohn is known to be out of the city.

Prosecutor Friedlander was the recipient of scores of telephone and personal calls yesterday congratulating him on his efforts in obtaining the admissions from Dr. Douglas that his claims to palship with kings and international fame as an operatic celebrity were but a hoax designed to win him prominence in Los Angeles art circles.

Death Trails Close Behind Car in Dizzy Plunge

Where Motorist Flirted With Grim Reaper

Picture shows the spot where G. W. Shockley's car plunged through a heavy guard rail into a 100-foot ravine with only a broken spoke to show for its mad dash. Inset is Shockley, who was unhurt.

ART PONZI'S REAL NAME IS ANDREWS

Records in Maine Show Early History of Faker Who Confessed Here

The real name of "Dr. Sir Robert Walter Douglas," self-styled pal of royalty and head of the Clan Douglas of Scotland, is Robert Andrews, City Prosecutor Friedlander was advised yesterday by telegraph from Andrews's birthplace.

It seems, according to the dispatches, that "Douglas" was born in a hamlet near Hallowell, Me., of humble parentage. His parents died when he was a baby. A farmer friend of his father's, named Douglas, adopted the youngster and reared him. His boyhood days were spent on the Douglas farm.

As a boy, his old time acquaintances say, he was noted as a glib talker, affable and courteous. He left the farm while a youth.

In explaining his reasons for adopting the title of "Sir Robert" to Prosecutor Friedlander Tuesday, Douglas said:

"Don't you know that every member of the Douglas family is entitled to wear the "Sir" before his name?"

"Douglas" now has a sister, a Mrs. Davis, living in Lewiston, the prosecutor learned yesterday. His foster-mother, then Mrs. G. W. Rich, died there two years ago.

The prosecutor also received a report from Windsor, Vt., that Douglas, while a summer resident there several years ago, had been arrested, admitted to bail, had jumped his bonds and had not been heard of since that time. Further reports on this incident, the prosecutor said, will be received today.

That Douglas sought to float a "Temple of Music" at Laguna Beach several months ago on similar plans to that of the "American Academy of Master Arts" which he broached in Los Angeles, was the word received from that thriving art center yesterday.

Douglas got as far as the giving of a musicale to Laguna Beach society and the proposal of his plans. Following a speech to the guests he appointed a committee of half a dozen of the most prominent society women there to raise funds. They resigned within a week.

WOMAN IN CAR DEATH CONVICTED

Manslaughter Charge Grew Out of Fatality in Long Beach

Mrs. Edna L. Bledsoe of Long Beach was found guilty of manslaughter late last night by a jury in Judge Avery's court. She will be sentenced today.

Mrs. Bledsoe was accused of killing Francis M. Brunton, 60 years of age, last Christmas day. On the witness stand Mrs. Bledsoe denied she was driving the death car and was corroborated by another witness, Her husband, Mark L. Bledsoe, and others were with her in the car at the time of the accident.

A charge of manslaughter arising from the same killing is also pending against Bledsoe and is scheduled to go to trial next month. Whether it will be pressed in view of Mrs. Bledsoe's conviction had not been decided last night.

The case was placed in the jury's hands late in the afternoon and the verdict returned about five hours later.

His Regret

For the first time in his life the pastor was on Sunday night interrupted in his sermon by an appeal to come as soon as possible and minister to the dying. Needless to say he responded gladly to the appeal. His regret is that the calls are not more frequent.—[Newburg (Mo.) Record.

FAKE ARTISTS TERMED BANE

(Continued from First Page)

porters today, all of whom expressed themselves as delighted with the work of City Prosecutor Friedlander and The Times in exposing Douglas. We hope that the good work will continue."

THREE FREED OF BLAME IN 'BABY' GANG

Youths Held as Members of Ring Termed Innocent; Mystery Girl Named

The exoneration of Morris J. Dwyer and Oscar Wilson of 2507 East Third street, and C. E. Creager of 1545 Wilshire Boulevard, from any connection with the "baby bandit" gang was announced yesterday by Detective Lieutenants Trainor and Robertson and Detective Hickok of the Automobile Club of Southern California. These young men with five others were arrested with three young women on suspicion of a score or more of robberies, but the detectives discovered that Dwyer and Wilson were innocent and released them.

The three girls and five men are still being held by the police.

The mystery girl of the gang was identified as Evangeline Bordeau, 17 years of age, of 1205 East Sixty-fourth street, according to Detective Lieutenants Robinson and Trainor and Detective Hickok, who made the arrests. Her name was given, the officers said, by Mona Beauchamp and Mary McClean, the other girl prisoners. When arrested she refused to say who she was and was booked as Jane Doe.

Several robberies originally attributed to Harry Dunlap, badge bandit, were committed by the baby bandits, the officers declared yesterday. More than a score of robberies over Southern California are laid at the door of the baby bandits by the police, who say they have recovered more than $5000 of the gang's plunder. According to the officers, the girls acted as lures for several victims.

Principal Makes Plea for School in San Fernando

Weaver Smith, principal of the San Fernando special school which has roused so much ire among citizens of that town, yesterday appeared before the Board of Education to ask that the school not be abolished or be removed to another portion of San Fernando. Last Monday evening the Mayor and officials of San Fernando appeared before the board, stating that the special school is a detriment to the town, located as it was in the residence district.

Mr. Smith brought forth arguments to show that the school was of great value in San Fernando, in spite of complaints that pupils had committed various small offenses against the laws of that town. It provides a means of keeping boys off the streets and gives them vocational employment which will aid them to become helpful citizens of the community, Mr. Smith said. The board reserved action pending further investigation of the local problem.

Wilmington to Close Today for Annual Picnic

Almost 100 business houses of Wilmington will close at noon today for the annual picnic this afternoon at Terminal Island Beach. City officials of Los Angeles and the Board of Harbor Commissioners will attend in a body.

The program includes athletic events, drills and demonstrations by Boy Scouts, airplane stunts, races, a wiener roast, bathing, speeches and music by the Philippine Orchestra and the Wilmington Marine Band. The purpose of the yearly affair is to strengthen friendship between residents of Wilmington and Terminal Island and to promote social and business relations between the two communities. The committee in charge announces that thirty-six prizes will be awarded to winners of the various events.

AUTO LEAPS INTO RAVINE, NO ONE HURT

Hundred-Foot Plunge in Arroyo Seco Results in Broken Spoke Only

G. W. Shockley, a gardner living at 2187 Ontario, Buena Vista, played a desperate game with death yesterday afternoon and emerged winner.

When Shockley's touring car crashed through the guard rail on the approach at the south end of the Colorado-street bridge and plunged over a steep 100-foot embankment, Shockley elected to stay at the wheel and take a chance with fate rather than jump in an effort to save himself.

He miraculously piloted the car in its wild crash down the embankment, averted a second crash in the boulders and trees at the foot of the 100-foot plunge and brought the car to a stop with no more serious damage than one broken spoke. The broken spoke was sustained in the collision at the top of the hill. In its flight the car carried an eight-foot section of heavy four-inch guard rail nearly to the bottom of the incline.

The collision occurred when Shockley emerged on Colorado street from Puente Drive. A car driven by E. A. Wilcox, 751 North Orange Grove, Eagle Rock, was said to have hit Shockley's car and forced it through the guard rail.

After Shockley had piloted the car safely to the bottom of the plunge, he returned calmly to the roadway and obtained the number of Wilcox's machine. He was unscathed.

SINGER AND PRINCESS IN WAGE FIGHT

Art and Royalty Quarrel Over Concert Pay; Fickle Audience is Blamed

Art and nobility met on the common ground of the State Department of Labor yesterday.

Senorita Isabel Zenteno, Mexican prima donna and famous in the operahouses of Madrid, Paris, London and her own Mexico City, filed a wage complaint against the Princess Marguerita Arlova, late of Russia and now of Laguna Beach.

The Senorita asserts that the Princess engaged her for a concert at Laguna Beach on July 13, last, and again on July 20, but that the $100 due her has not been forthcoming. Senorita Zenteno was joined in the complaint by Harry Nielsen, her accompanist, and Virgil Drengberg, a violinist. They claim $30 apiece for the concert work.

According to the Senorita's story to Deputy Labor Commissioner Santee, Princess Arlova engaged the trio for a concert on Sunday afternoon, July 13. The Princess agreed to send her closed car for them from the beach to Los Angeles. The motor, however, did not arrive until early afternoon and the artists say they were unable to reach the concert until some two hours after it was scheduled to begin. The audience had gone home.

The Princess then engaged them for the following Sunday, but this time there was no audience, although the program began promptly, they assert.

It is Princess Arlova's contention that she engaged the artists under an agreement whereby they would receive 75 per cent of the receipts. As she had to refund the money to the first audience before the performers arrived and as there was no audience the second time no money is due. The case will be given a formal hearing on the 16th inst.

GRAZE FROM PASSING CAR MAY COST LIFE

A mere graze from a passing automobile may cost the life of William O. Bailey, 66 years of age, of 2539 Idel street. Bailey is a crossing watchman for the Los Angeles Railway Company and was on duty yesterday at Avenue 20 and San Fernando Road. A. J. Pattison of R street, Fresno, passed, according to police reports, and barely touched Bailey, but the latter must have been slightly off balance for he fell to the street. At Receiving Hospital it was said he had a possible basal skull fracture. According to Dr. Sebastian, his condition is critical.

FILM MAN UP IN CHECK CA

T. W. Chatburn, Former Western Manager of Pi... Product Company, Arraigned; Bail $2500

T. W. Chatburn, formerly western manager for the Raw Film ... pany, was arraigned yesterday in Justice Russell's court on a ... check charge sworn to by Burt Bloom, 2326 West Washington ... Hearing was set for the 13th inst., and bail was fixed at $250... have been looking for ... They gave the local authorities information that Chatburn ... being sought elsewhere. ... transactions with the Uni... nance Company of Los Angeles ... an evening newspaper are also ... ing investigated, the officers ...

Chatburn was taken into custody Tuesday night by Assistant Chief Criminal Deputy Sheriff Bispham and Deputy Sheriff Hunter, whose attention was directed to Chatburn when Hunter's woman companion noticed that the rear license plate of Chatburn's automobile was bent.

Chatburn, at the time of his arrest, had as passengers in his machine Mrs. George Ober, wife of the manager of a hotel in San Francisco, and her 13-year-old son.

Investigation showed, according to the officers, that Chatburn is wanted on numerous worthless-check complaints here and in San Francisco and Kansas City. Burns detectives here stated that they ... terday before Justice ... charge of violating the ... Vehicle Act, based on a ... license plate, the officers ... Hearing on this charge was ... for the 15th inst.

Mrs. Ober was questioned ... not detained. Information ... ceived from San Francisco ... that Chatburn had been ... at the hotel operated by ... Ober's husband. She will ... home today, the officers said.

DORRIS ON STAND TODAY

Accused's Version of Double Slaying to be Given First Time; State Rests Unexpectedly

Charles W. Dorris, on trial in Superior Judge Crail's ... charges of murdering his wife and Henry D. Meyer, will take the ... ness stand this afternoon to relate his own version of the tragedy ... occurred in his Long Beach apartment on June 30, last.

Since his arrest on the day of the shooting Dorris repeatedly has insisted upon telling his story of the affair. He requested permission of his attorneys to testify at the Coroners' inquest, but such was thought inadvisable at that time.

Again, he requested permission to tell his story to the county grand jury at the time that body was gathering evidence. He was forbidden to talk.

His testimony today will be his first utterances, aside from interviews, relative to what actually happened in his apartment shortly before the bodies of his wife and Meyer were found there.

STATE RESTS CASE

Dorris began his fight late yesterday afternoon by calling a group of persons to the witness stand in his own defense after the prosecution suddenly closed its case.

The closing of the State's case against Dorris came as a complete surprise, as the current indications were that the entire week probably would be consumed in hearing the mass of evidence accumulated by the District Attorney's investigators.

J. B. Doswell, a tenant in the apartment-house owned by Dorris, was the first defense witness. He testified that Gerald Walters, formerly a janitor employed by Dorris, who narrated asserted threats said to have been made by Dorris against Meyer, had confided to him that some day that he, Walters, would "get even with Dorris for discharging him."

COPY OF NOTE

"He was sore at Dorris at firing him," Doswell said, "and told me he was going to side in with Mr. Dorris in the difficulties between Dorris and Meyer."

Mary C. Tompkins, Long Beach banker, testified that she had held a written copy of the disputed $25,000 promissory note—said to be cause of the trouble between the two men—since June 23, last. The note had been drawn on May 26, last, she said. The signature on the original note, she declared, was the correct signature of Henry D. Meyer.

"Why did Dorris ask you to make a copy of the note?" Chief Dep. Dist.-Atty. Fricke asked the witness.

"He said he wanted me to ... him a favor by copying ... keeping the copy. Though I ... had business relations with ... Dorris for many years, this ... the first request of that kind ... ever had made of me."

BUSINESS DEALS

Frank B. McComas, president ... the McComas Wholesale Dry G... Company, had known Doris ... Meyer for fifteen years.

"Meyer and I were ... apartment-houses when we ... Dorris into the partnership, ... and I had a little misunder... and Dorris bought my ...

Mr. McComas testified that ... was the person who advised ... to have a copy made of the ... puted promissory note.

Fred E. Peterson is the ... who drafted the agreement ... dissolution of the Meyer and ... ris partnership. The $18,... was never mentioned in the ... lution papers, he admitted.

William Henry Brown, ... Beach building inspector, ... called as a character witness ... Dorris. He declared that ... daily displayed his love for ... wife by carrying her breakfast ... three flights of stairs to her ...

EXPERT FOR STATE

Chief Deputy District-Attorney ... Fricke closed the prosecution's ... case with the testimony of ... Sellers, self-styled expert ... inologist. He testified that ... ous experiments had convinced ... him that Meyer could not have ... shot himself if he had held ... revolvers in the position ... scribed to the police by Dorris.

Detective Sergeant George ... testified to conversations he had ... with Dorris relative to the ownership of the two revolvers found in Dorris's apartment after the shooting. Dorris had told him, he declared, that "my gun was a harmless gun." The harmless gun is the small .32-caliber revolver which Dorris later had brought to Long ... by Meyer.

Mrs. May Beardsley and Dorris' ... ive Sergeant Alyea, told of the ... nervous actions of Dorris immediately following the discovery of the two bodies. Mrs. Beardsley also related her observations of the ... of the tragedy and repeated the story of the shooting as told her by Dorris.

BLACKMAIL CASE STILL IS MYSTERY

Search Fails to Reveal Author of Threats Sent Rich Puente Rancher

County officers yesterday continued the investigation into the mysterious blackmail notes that have been received by W. K. Tindall, wealthy Puente rancher, threatening the lives of his daughters, Helen Tindall, 17 years of age, and Margaret, 21, unless $500 is paid. The family has received two typewritten notes from the asserted blackmailers, one mailed in Whittier and the second in Puente. Traps laid by the officers have so far failed to catch the guilty ones.

The first note received began with: "Which would you rather have, your daughter or $500?" Then followed directions as to how the money should be delivered. The authorities were notified and a trap laid, but no one appeared to get the supposed package of money. The following day another note came saying:

"You thought you fooled us that time but you didn't."

Another trap was laid, following instructions in the note, but no one appeared. Deputy Sheriff Townsend returned to Puente yesterday to continue the investigation.

Auto Thief is Nabbed as He Flees in Crash

A collision between two cars aided last night in detecting an automobile thief, according to a report by the police of the University Station. The smash was between cars driven by Thomas Lucas of 153 West Seventy-seventh street, an inspector for the Light and Power Bureau, and John Munn of 720 East Fifty-third street, and occurred at Seventy-seventh street and Moneta avenue.

Lucas suffered a scalp laceration and bruises. Munn, according to witnesses, hopped out of his car and started to run away but was grabbed and held until the arrival of Officers Baird and Robertson. Under questioning, the officers say, Munn admitted he had stolen the car in Hollywood. It is the property, according to the police, of Miss Estelle H. Clark of 1306 North Gower street. Munn was booked on suspicion of grand larceny.

UNIVERSITY IS FINANCED BY MERGE

Institution Proposed Dr. Von KleinSmid to With Burbank Proje

Reports that the Los ... University of International ... tions, a proposed educational ... stitution conceived by Presid... B. Von KleinSmid of the ... sity of Southern California, ... be merged with the university ... posed by a real estate ... at Burbank, were confirmed ... President Von KleinSmid yes... day.

Plans to found the Los ... University were announced ... May. Its function was to ... cultivate a better international ... derstanding by the study of ... national matters. At the ... was the person who advised ... to have a copy made of the ... puted promissory note.

Fred E. Peterson is the ... who drafted the agreement ... dissolution of the Meyer and ... ris partnership. The $18,... was never mentioned in the ... lution papers, he admitted.

William Henry Brown, ... Beach building inspector, ... called as a character witness ... Dorris. He declared that ... daily displayed his love for ... wife by carrying her breakfast ... three flights of stairs to her ...

EXPERT FOR STATE

Chief Deputy District-Attorney ... Fricke closed the prosecution's ... case with the testimony of ... Sellers, self-styled expert ... inologist. He testified that ... ous experiments had convinced ... him that Meyer could not have ... shot himself if he had held ... revolvers in the position ... scribed to the police by Dorris.

Detective Sergeant George ... testified to conversations he had ... with Dorris relative to the ownership of the two revolvers found in Dorris's apartment after the shooting. Dorris had told him, he declared, that "my gun was a harmless gun." The harmless gun is the small .32-caliber revolver which Dorris later had brought to Long ... by Meyer.

Mrs. May Beardsley and Dorris' ... ive Sergeant Alyea, told of the ... nervous actions of Dorris immediately following the discovery of the two bodies. Mrs. Beardsley also related her observations of the ... of the tragedy and repeated the story of the shooting as told her by Dorris.

OFFICER ZIEGLER TO BE BURIED MONDAY

Funeral services for ... Lieutenant Thompson ... a member of the police ... since 1897, will be conducted ... day at 2 p.m. at the chapel of ... Wilshire undertaking ... The veteran officer died ... day night at the Glendale ... torium following a stroke of ... ralysis. Masonic and ... ices will be read at the ... Active pall bearers will be ... tive Lieutenants Roberts, ... Bean, Captain of Detectives ... man and Attorney James ...

FRIDAY MORNING

HAWAIIAN LOOP TRIP ATTRACT

New City of Los Ang... Route Proving Popu... Vessel in Port Today

Completing her second ... trip to the Hawaiian Islands ... undergoing complete recondi... ing, the Los Angeles Steam... Company's flagship, City of ... Angeles, is due at Los An... Harbor this morning, according ... radio advices received from ... vessel by the company late ... night.

The liner is bringing 337 ... engers and one of the la... cargoes of Hawaiian fruits yet ... ried this season by any of the ... pany's liners. Included among ... passengers are Mr. and Mrs. ... Chandler. Mr. Chandler is ... eral-manager of the steam... line.

Mr. Chandler was a passe... aboard the City of Los An... when this liner made her ... hop voyage from Honolulu to ... Islands of Hawaii and Maui ... ing her last voyage to the isla... In a cable to local officials of ... company he explained that the ... loop voyage is proving pop... not only with mainland tou... but residents of Honolulu ... realize the advantage of ski... the beautiful windward coast ... Molokai Island enroute to ... and Hilo. Sufficient time is ... passengers to view the sce... nents of both Maui and Ha... and return in time to spend ... days in Honolulu before ... giant liner again sails for ... mainland.

BUSINESS DEALS

Frank B. McComas, presi... the McComas Wholesale Dry G... Company, had known Doris ... Meyer for fifteen years.

"Meyer and I were ... apartment-houses when we ... Dorris into the partnership, ... and I had a little misunder... and Dorris bought my ...

Mr. McComas testified that ... was the person who advised ... to have a copy made of the ... puted promissory note.

Fred E. Peterson is the ... who drafted the agreement ... dissolution of the Meyer and ... ris partnership. The $18,... was never mentioned in the ... lution papers, he admitted.

William Henry Brown, ... Beach building inspector, ... called as a character witness ... Dorris. He declared that ... daily displayed his love for ... wife by carrying her breakfast ... three flights of stairs to her ...

EXPERT FOR STATE

Chief Deputy District-Attorney ... Fricke closed the prosecution's ... case with the testimony of ... Sellers, self-styled expert ... inologist. He testified that ... ous experiments had convinced ... him that Meyer could not have ... shot himself if he had held ... revolvers in the position ... scribed to the police by Dorris.

Detective Sergeant George ... testified to conversations he had ... with Dorris relative to the ownership of the two revolvers found in Dorris's apartment after the shooting. Dorris had told him, he declared, that "my gun was a harmless gun." The harmless gun is the small .32-caliber revolver which Dorris later had brought to Long ... by Meyer.

Mrs. May Beardsley and Dorris' ... ive Sergeant Alyea, told of the ... nervous actions of Dorris immediately following the discovery of the two bodies. Mrs. Beardsley also related her observations of the ... of the tragedy and repeated the story of the shooting as told her by Dorris.

FATHER AN... CHILD BOTH... GET DECRE...

He Aids Daughter and S... Reciprocates When Case is Called Next

When Cassie M. Burg left ... and in Judge Thompson's ... yesterday, after testifying ... William Burg had treated ... cruelly, George M. Lewis ... filed as the next witness to ... substantiate her story. Judge Tho... granted a decree.

"Lewis vs. Lewis is the ... case," George Monroe, clerk ... of the court announced.

Thereupon Lewis, who ... stepping down from the st... turned around and sat d... again. He told how Mrs. ... Lewis had deserted him. ... Mrs. Burg reciprocated by ta... the stand again and corrobora... Lewis's story.

"What's this all about?" Ju... Thompson queried.

Attorney H. C. Millsap, who ... represented both Lewis and ... Burg, then explained that ... couple had been married ... years, had separated, and ... finally reconciled. Pleadings disclosed that ... Burg had married his second wife the ... year that his daughter ... Mrs. Burg, and that their sep... also occurred the same year.

Judge Thompson granted ... decree also, perfecting ... record by concluding their ... cases with divorces on the ...

Host of ex-Iowa... Folk Expected ... Picnic Saturda...

More than 100,000 for... Iowans are expected to attend ... picnic reunion tomorrow at B... Park in Long Beach. Elabo... plans have been completed ... 100,000 Long Beach Iowans h... been appointed by President H... Geology of the Iowa Associa... of Southern California, to act ... reception committee.

The program will include a ... dress by Herbert Hoover, ... Secretary of Commerce and a native ... Iowan, Mayor Clark of Long Be... will also be a speaker. Spe... badges will be distributed to th... who were in Iowa when it beca... State on December 28, 1846.

Other picnics scheduled for ... week-end include one by fer... residents of Jackson cou... Michigan, tomorrow at Echo Pa... and by South Dakotans tomorr... at Sycamore Grove and one S... given by former residents of Jo... County, Missouri, at Exposi... Park.

STONE TO BE READ...

Los Angeles Visitor Will En... tain Children at Museum

The children's program at ... Southwest Museum tomorrow f... 10:30 a.m., to noon will be ... opened by readings by Mrs. Cha... Stone, a visitor in Los Ange... In the astronomy section ... "Restless Stars" and "Shin... Sisters" will be given. Willi... Sterling Battis will read his ... "Basement of Incidents related ... Mark Twain's "Tom Sawyer" ... "Innocents Abroad." The music ... selection talks are illustra... with music selected for their va... to music, correlating literature ...

An educational film "D... Milky Way" showing places of ... interest on a trip from Port Said ... Cairo will be shown.

BUY HALL OF JUSTICE REFRIGERATING PLAN

The contract for a refrigerat... plant in the new Hall of Just... has been let to the Carbond... Machinery Company for $66,420 ... was announced yesterday. The ... refrigerating plant will take c... of the kitchens of the new ... to be located on the top floor ... the county prisoners. ... county jail has room for 1600.

N CHECK CASE

estern Manager of Picture raigned; Bail $2500

n manager for the Raw Film Corp. tice Russill's court on a worthless om, 2326 West Washington street. nd bail was fixed at $2500. ave been looking for some time. They gave the local authorities the nformation that Chatburn was seing sought elsewhere. Another ransactions with the Union Fi- ance Company of Los Angeles and n evening newspaper are also be- ng investigated, the officers said.

Chatburn was arraigned yester- erday before Justice Blake on a charge of violating the State Motor Vehicle Act, based on a false license plate, the officers said. Hearing on this charge was set for the 15th inst.

Mrs. Ober was questioned but not detained. Information re- ceived from San Francisco stated that Chatburn had been staying at the hotel operated by Mrs. Ober's husband. She will return home today, the officers said.

TAND TODAY

le Slaying to be Given for ests Unexpectedly

Superior Judge Crail's court on Henry D. Meyer, will take the wit- is own version of the tragedy that nt on June 30, last.

"He said he wanted me to do him a favor by copying it and keeping the copy. Though I had had business relations with Mr. Dorris for many years, that was the first request of that kind he ever had made of me."

BUSINESS DEALS

Frank B. McComas, president of the McComas Wholesale Dry Goods Company, had known Dorris and Meyer for fifteen years.

"Meyer and I were building apartment-houses when we took Dorris into the partnership. Meyer and I had a little estrangement and Dorris bought my interest."

Mr. McComas testified that he was the person who advised Dorris to have a copy made of the disputed promissory note.

Fred E. Peterson is the attorney who drafted the agreement for the dissolution of the Meyer and Dorris partnership. The $25,000 note was never mentioned in the dissolution papers, he admitted.

William Henry Brown, Long Beach building inspector, was called as a character witness for Dorris. He declared that Dorris daily displayed his love for his wife by carrying her breakfast up three flights of stairs to her.

EXPERT FOR STATE

Chief Deputy District-Attorney Fricke closed the prosecution's case with the testimony of J. C. Sellers, self-styled expert criminologist. He testified that numerous experiments had convinced him that Meyer could not have shot himself if he had held the revolvers in the position as described to the police by Dorris.

Detective Sergeant George W. testified to conversations he had had with Dorris relative to the ownership of the two revolvers found in Dorris's apartment after the shooting. Dorris had told him, he declared, that "my gun was the hammerless gun." The hammerless gun is the small .32-caliber revolver which Dorris later stated had been brought to Long Beach by Meyer.

Mrs. May Beardsley and Detective Sergeant Alyea told of the nervous actions of Dorris immediately following the discovery of the two bodies. Mrs. Beardsley also related her observations of the scene of the tragedy and repeated the story of the shooting as told to her by Dorris.

UNIVERSITY IS FINANCED BY MERGER

Institution Proposed by Dr. Von KleinSmid to Join With Burbank Project

Reports that the Los Angeles University of International Relations, a proposed educational institution conceived by President B. Von KleinSmid of the University of Southern California, will be merged with the university proposed by a real estate syndicate at Burbank, were confirmed by President Von KleinSmid yesterday.

Plans to found the Los Angeles University were announced last May. Its function was to be to cultivate a better international understanding by the study of international matters. At the time the announcement was made it was stated that financial arrangements had not been completed.

Since then, Dr. Von KleinSmid said yesterday, the suggestion came that his new university go in with the university proposed at Burbank by a real estate syndicate. This syndicate offered 160 acres of its tract for a campus site. It was also announced that $16,000,000 had been endowed for the building of the various structures on the campus. The endowment is said to be in the form of a trust gift of an entire estate. The name of the donor has been withheld.

Dr. Von KleinSmid said he accepted the proposition, adding that his relationship to the real estate project is merely that of educational adviser in respect to the proposed university. He knows nothing of the financial part of it, he said, further than what has been represented to him.

The name of the new university is to be the Benmar Hills University of International Relations.

OFFICER ZIEGLER TO BE BURIED MONDAY

Funeral services for Detective Lieutenant Thompson H. Ziegler, a member of the police department since 1897, will be conducted Monday at 2 p.m. at the chapel of the Wilshire undertaking company. The veteran officer died Wednesday night at the Glendale Sanitorium following a stroke of paralysis. Masonic and police services will be read at the funeral. Active pall bearers will be Detective Lieutenants Roberts, Farnsworth, Bean, Captain of Detectives Charleman and Attorney James Hamilton.

HAWAIIAN LOOP TRIP ATTRACTS

The City of Los Angeles Boats Proving Popular; Found in Port Today

Completing her second round trip to the Hawaiian Islands since inaugurating complete reconditioning, the Los Angeles Steamship Company's flagship, City of Los Angeles is due at Los Angeles Harbor this morning, according to radio advices received from the vessel by the company late last night.

The liner is bringing 337 passengers and one of the largest cargoes of Hawaiian fruits yet carried this season by any of the company's liners. Included among the passengers are Mr. and Mrs. R. J. Chandler. Mr. Chandler is general manager of the steamship line.

Mr. Chandler was a passenger aboard the City of Los Angeles on this liner made her first round voyage from Honolulu to the islands of Hawaii and Maui during her last voyage to the islands. It was made known to local officials of the company he explained that the new round voyage is proving popular not only with mainland tourists but residents of Honolulu who make the advantage of skirting the beautiful windward coast of Oahu Island enroute to Maui and Hilo. Sufficient time is given passengers to view the scenic wonders of both Maui and Hawaii and return in time to spend several days in Honolulu before the liner again sails for the mainland.

The vessel is offering a new direct service to local shippers to the ports of Hilo and Maui, the island round voyage also offers mainland residents to Hawaii added attractions in the Paradise Isles.

The City of Los Angeles will sail on the 16th inst., for Honolulu with another large passenger list after completing two round trips will again sail on October 1 with another Chamber of Commerce excursion party, bookings for which are reported by company officials to be coming in heavy.

FATHER AND CHILD BOTH GET DECREE

Wife Aids Daughter and She Reciprocates When His Case is Called Next

When Cassie M. Burg left the stand in Judge Thompson's court yesterday, after testifying that William Burg had treated "her pretty," George M. Lewis was called as the next witness to corroborate her story. Judge Thompson granted a decree.

Lewis vs. Lewis is the next case, George Monroe, clerk of the court announced.

Thereupon Lewis, who was coming down from the stand, looked around and sat down beside him. He told how Mrs. Eva Lewis had deserted him. Then Mrs. Burg reciprocated by taking the stand again and corroborating Lewis's story.

"What's this all about?" Judge Thompson queried.

Attorney H. C. Millsap, who represented both Lewis and Mrs. Lewis, then explained that they were father and daughter. The proceedings disclosed that Lewis had married his second wife the same year that his daughter became the wife of Burg, and that their separation occurred the same year.

Judge Thompson granted Lewis a decree also, perfecting their separation by concluding their marriages with divorces on the same day.

Host of ex-Iowa Folk Expected at Picnic Saturday

More than 100,000 former Iowans are expected to attend the annual reunion tomorrow at Bixby Park in Long Beach. Elaborate plans have been completed and the Long Beach Iowans have been appointed by President H. M. Bell of the Iowa Association of Southern California, to act as reception committee.

The program will include a welcome by Herbert Hoover, Secretary of Commerce and a native of Iowa, Mayor Clark of Long Beach also to be a speaker. Special badges will be distributed to those who were in Iowa when it became a state on December 28, 1846. Other picnics scheduled for the week-end include one by former residents of Jackson county, Oregon, tomorrow at Echo Park; one by South Dakotans tomorrow at Sycamore Grove and one Sunday by former residents of Johnson county, Missouri, at Exposition Park.

ONE TO BE READER

Angeles Visitor Will Entertain Children at Museum

The children's program at the Natural Museum tomorrow from 10 a.m. to noon will be featured by readings by Mrs. Charles Keyes, a visitor in Los Angeles. In the astronomy section talks on "Motion Stars" and "Shining Lights" will be given. William Tell Battis will read his article on "Tom Sawyer" and "Huck Finn Abroad." The music appreciation talks are illustrated with music selected for their value in correlating literature and music.

An educational film "Down the Nile" showing places of interest on a trip from Port Said to Cairo will be shown.

CITY HALL OF JUSTICE REFRIGERATING PLANT

The contract for a refrigerating plant in the new Hall of Justice has been let to the Carbondale Machinery Company for $66,420, it was announced yesterday. The refrigerating plant will take care of the kitchens of the new jail to be located on the top floor for city and county prisoners. The new jail has room for 1600.

Bullock's August Clearance

"The One Sale of the Year" Broadway—Hill and Seventh "One o'Clock Saturdays"

Today—Friday—an Impressive Day in Bullock's August Clearance—the "greatest sale of all." Ask Your Neighbor—Tell Your Neighbor—Don't Miss a Minute of It! Many special offerings for the day make it impelling. Typical values are noted herewith:

Printed Crepes, Clearance, 35c Yard

Soft, mercerized prints from abroad for kimonos, breakfast jackets and other uses. Printed in all colors, in suitable patterns. 27 inches wide. Priced for Clearance at 35c a yard.

32 inch Lingerie Crepe in Colors with Dainty Figures and stripes, Reduced to 35c yard.

—Cotton Goods Section, Bullock's Second Floor.

Clearance! Bullock-Hartmann Wardrobes $69.50

Just 50 of Them. Wonderful Trunks. And Clearance Values Extraordinary, Indeed, at $69.50

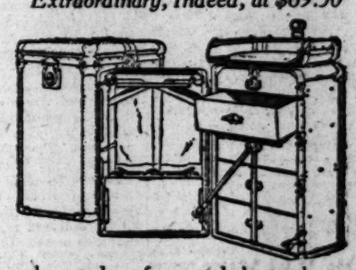

Those who need a fine wardrobe trunk—one which should be a good traveling companion for years—should certainly not miss these—at $69.50.

High collar Panama model, with all the usual features of Bullock-Hartmanns, and many features found only in the superior models. You must see them! A Feature—for this Friday of August Clearance—at $69.50!

Women's Fitted Cases, $15.95

Covered with extra quality Dupont fabrikoid. French edge seams, moire lined. Shell fittings fitted into the lid. 20 or 22 inch size. Double locks. Clearance values, $15.95.

Cowhide Bags, Clearance, $7.45

5 piece models with welt edge seams. 16 or 18 inch size. Brass hardware. Leather lined. Brown, cordovan, or black cobra grained cowhide. Clearance at $7.45.

Cowhide Brief Cases, $5.95

16 inch size. Distinguished by heavy 5 ounce stock—2 or 3 pockets—steel reinforced under handle—extension locks—ring handle—excellent values at $5.95.

Enameled Hat Boxes, Clearance, $6.85

Of heavy black enameled duck—popular berth-high sizes, 18x9 and 20x9. Cretonne lined. Removable forms. $6.85.

Cowhide Suit-Cases, Clearance, $6.95

Of 2½ ounce cowhide suit-case with leather corners—short straps—good handle and lock—choice of brown, or mahogany—24 and 26 inch—Clearance at $6.95.

—Bullock's Luggage Shop, Second Floor, Hill Street Building.

Period de Louis XIV Stationery Now $1.15!

Only 150 boxes are drastically reduced to this low price for Friday.

This quality of stationery should need little exploiting—it is widely known for its fineness and smartness. Sheets are folded and have deckled edges. Envelopes are lined with silver paper. Stationery for 24 letters. $1.15 a box.

Eldorado Vellum and Eaton's Madras Stationery, 78 sheets and 24 envelopes, 50c!

—Stationery Store, First Floor, Bullock's Hill Street Building.

Soiesette Shirts Clearance $1.45; 3 for $4.00

600 of them—for a great impressive Clearance—this Friday of "The One Sale of the Year." Priced so low they should be whisked away!

In white and tan—collar attached—sizes 14 to 17½—comfortable and durable—of popular Soiesette—much wanted even at higher price—but now for this Clearance sale—together with white Oxford shirts in neckband style—$1.45 each, or 3 for $4.00!

Clearance! 100 Doz. Men's Initial Linen Handkerchiefs, $5.50 Doz.

Good quality. And true Clearance values at $5.50 dozen.

—The Store for Men, Bullock's First Floor

Clearance Continues Men's Golf Hose $1.65

Belgian and other imported makes. Light weight woolens in a wide assortment of designs. Clearance outdoes itself with these values, at $1.65 pair.

Great News for Men and Women in Need of Golf Bags:

Hand-made Bags of solid leather reduced to $19.95.
Canvas Bags with leather trim reduced to $14.95.
Canvas Bags for men and women reduced to $6.95.
Also a group of good Canvas Bags reduced to $2.65.

The Golf Sweaters in Clearance at $9.95 Should be Noted

Good colors and designs—Coat and Sip-ons. Good woolens. A really important opportunity to save in Clearance at $9.95 each.

Bullock's Sportswear Store for Men—
Bullock's Second Floor—Hill Street Building.

Bibles Make Unordinary Values, $3.25, $3.65

and $4.55 each! Fractional prices!

33 And when the multitude heard *this*, they were astonished at his doctrine.
34 ¶ But when the Phar'i-sees had heard that he had put the Sad'du-cees to silence, they were gathered together.
35 Then one of them, *which was* a lawyer, asked *him a question*, tempting him, and saying,

Bibles with guaranteed bindings, India paper, self-pronouncing and some have 12 colored maps. Bold type (exact reproduction of three verses.) Size of page 4¼x6½ inches, a handy pocket edition, King James version.

Bible at $3.25—Genuine leather. Divinity circuit style binding, silk sewed, round corners, red under gold.

Bible at $3.65—Genuine Morocco, limp style binding, leather lined, silk sewed, round corners and gold edges.

Bible at $4.55—Genuine Morocco, limp style binding, leather lined to edge, round corners, silk sewed, silk head band, gold edges, gold stamping on back. No maps.

Note: The Bibles in limp style binding exactly match "Science and Health" in size.

—Book Shop, First Floor, Bullock's Hill Street Building.

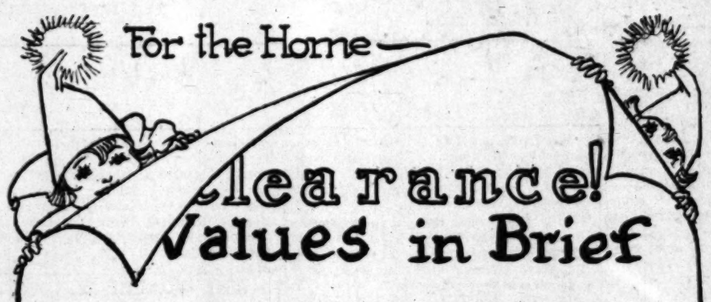

Again! Those Remarkable 9x12 Fine Axminster Rugs, $34.75

Quite one of the most astounding accomplishments of all Bullock's August Clearance. They are a nationally advertised product of very high character, usually commanding a price so far in advance of $34.75 you would think it incredible.

Seamless Axminster Rugs—wanted 9x12 size—new 1924 patterns and colors—Oriental designs and plain colors—August Clearance values at $34.75.

8.3x10.6 Seamless Axminster Rugs, marked "seconds"—Clearance at $33.50.

27-in. plain gray-taupe Velvet Carpet—popular—and true Clearance value at $1.95 yard.

—Bullock's Floor Coverings, Sixth Floor.

A Leader! Turkish Towels, 35c

Bullock's August Clearance is proud of these heavy, fancy-rib Turkish Towels—firmly woven and good looking—20x40 inches—towels to withstand hard usage—and very low priced, 35c each; $4.00 doz.

150 Heavy Bath Mats, 2 sizes, variety of colors, Clearance at $1.00.

15x22 White Cotton Huck Towels, Grecian borders, Clearance at $1.55 dozen.

—Bullock's Linen Room, Second Floor.

Clearance! Venetian Glass

Candy Jars, Powder Jars, Candlesticks, Bowls, Perfume Bottles, Compotes and Vases—all of fine Imported Venetian Glass—in blue, green, amethyst and other colors—reduced for Clearance to $2.95, $3.95 and $4.95.

—Bullock's Gift Balcony, Hill Street Building.

Linen Lunch Sets for $8.75

25 sets for this Clearance Friday—clearance priced. Of soft satin finished Irish Linen with blue or gold borders—hemstitched—including 54x54 inch Cloth and six 14x14 inch Napkins—$8.75 set.

80 Fancy Linen Lunch Sets, $4.65

Heavy weight and smooth finish. Plain hemmed. Two colored cross bar designs. Sets include 54x54 inch Cloth and six 16x16 inch Napkins. Clearance values at $4.65 set.

—Bullock's Linen Room, Second Floor.

Hammocks, Sweeping Clearance $3.95, $4.95 and $6.95

Practically Bullock's entire stock of woven Hammocks included at this drastic Clearance reduction. A large variety of patterns and colors. All have pillows and fringed valances. Out they go in Bullock's August Clearance at $3.95! At $4.95! At $6.95!

—Bullock's Second Floor, Hill Street Building.

PUBLISHERS:
THE TIMES-MIRROR COMPANY
OFFICERS:
HARRY CHANDLER, Pres. and Gen. Mgr.
MARIAN OTIS CHANDLER, Vice-Pres. and Secy.
F. X. PFAFFINGER, Treasurer.
HARRY E. ANDREWS, Assistant General Manager and Managing Editor
Harry Chandler, Marian Otis Chandler, F. X. Pfaffinger, Mabel Otis Booth, Harry E. Andrews, Directors.

Los Angeles Times

EVERY MORNING IN THE YEAR
DAILY FOUNDED DEC. 4, 1881—43RD YEAR

Average Circulation for every day of July, 1924.....123,316
Average Circulation for Sunday only, July, 1924.....132,140

OFFICES
New Times Building, First and Broadway.
Branch Office No. 1, 621 South Spring Street.
Washington Bureau, 504 Hibbs Building.
Chicago Office, 360 North Michigan Avenue.
New York Office, 225 Fifth Avenue.
San Francisco Office, 742 Market Street.
Paris Office, 130 Rue Saint Honore.
In addition to the above offices, The Times is on file and may be found by European travelers at the following places:
430 Rue St. Honore, Paris.
125 Pall Mall, S. W. 1, London.
Hotel Excelsior, Rome.

LOS ANGELES (Loce Ahng-hayl-ais)

MEMBER OF THE ASSOCIATED PRESS
The Associated Press is exclusively entitled to the use for republication of all news credited to it or not otherwise credited in this paper and also published here within

The Times aims at all times to be accurate in every published statement of fact. Readers who discover any important inaccuracy of statement will confer a favor by calling attention of the Editorial Department to the error.

NARROW MARGIN

The cost of living here has shrunk a half of 1 per cent in the last quarter, but, as Volstead would say, what is the half of 1 per cent between friends?

TIME IS VALUABLE

It is said that Carpentier and Tunney are the only big battlers who have come together in recent years who were real participants in the big war. Swatting the Kaiser at $30 a month did not appeal to the stars of the squared circle.

GOING UP

The Swiss are now to try to conquer Mt. Everest. A team of hardy mountaineers trained amid the rugged Alps are about to make the effort to scale the world's loftiest peak, which has thus far remained untouched by human foot. It is believed that their experience and endurance will at least give them a nearer approach to the summit than has been possible to other humans. English and American climbers have done wonderfully well, but have fallen on the brink of achievement.

IN THE MILLIONS

It will cost Chicago the trifling sum of $160,000,000 to buy her surface railways, but an affair of this kind does not impair the courage of the advocates of municipal ownership. They admit that they cannot operate the lines as cheaply as under private ownership and they concede that in other communities where public operation has been tried an increase of fares has resulted, but they are nevertheless persisting in their adventure. An advocate of public ownership is never halted by argument or dismayed by facts.

THE KNIGHTIES

The Knights of the Flaming Circle are said to have had a battle in an eastern city with forces of the Klan, or Knights of the Fiery Cross. This Flaming Circle organization is said to be formed with the exclusive purpose of combating the Ku Klux Klan. If we are to have the Knights of the Klan on one side and Knights of the Circle on the other, when they get their ghostly regalia on it will seem like government by Knightie. If the Flaming Circle and the Fiery Cross make it hot for each other the outsiders will feel like giving three cheers.

LET THERE BE LIGHT

Prices of almost everything are vastly higher than they were a generation ago, but it must be confessed that science and the corporations have not been the price-boosters. The incandescent light, for instance, is now forty-five years old. Four or five years after its invention by Edison it was coming into general use and electric rates were standardized at 20 cents a kilowatt hour. The price today to small consumers will average less than 8 cents. This is a slump of something like 600 per cent. The prices of shoes and Hollywood lots have not dropped anything like that.

AMONG THE BARDS

Again a distinguished foreign observer asserts that America has no poetry. He was never more mistaken in his life. It is possible that we have no standardized bards like the great New England group composed of Longfellow, Bryant, Whittier and Lowell, but there are a thousand graceful versifiers who are producing stuff that would have created a literary sensation in the last generation. The trouble is that there is such a mass of verse that even the worthy is lost in the ruck. The school children of today who are called upon to analyze the classics which their grandfathers recited are compelled to pronounce many of them as stiff and stilted.

THE BIG FELLOWS

The attempt of the educators and professors to name the four greatest Americans of the twentieth century appears to have broken up in a row. The century is too young to give its verdict and it is difficult to pass upon the virtues of the living. It would be difficult, indeed, to reach an agreement identifying the quartet of greatest Americans of all time. It is as easy for experts to differ in the measurements of human greatness as it is to divide on the merits of a piece of music or an oil painting. The preacher and the politician would use different scales in weighing mankind. Likewise small minds are likely to see greatness where greatness does not actually exist.

PUBLIC SCOLDS

Every age has had its literary public scolds and mentors. George Bernard Shaw holds the place today. He never seems happier than when flinging some stinging rebuke in the face of his admiring public.

Who but Shaw would care to fling this one at his public?

"A play is not what you call a play, but what I call a play. If I choose to make it one solid act of uninterrupted talk with no relish of accident or incident in it, why, then, so much the worse for you. I took longer to write it than you did to listen to it, and if you stay away from it you will miss a lot of good stuff."

And so effectual a public scold is friend Shaw that producers still stage his plays and the admonished public fears to refuse to see them.

WASTE—AND POVERTY

Success in every line of industry depends in a large part on the elimination of waste. That which is wasted each year in this country, if conserved, would be sufficient to eliminate poverty. There would be food and clothes for all if we only did not waste so much and that which was saved were properly distributed.

Yet for centuries the human family has pursued the foolish policy of wasting and wanting. And, according to the experts, the present generation is more wasteful than any of its predecessors.

Take a single item in American life; that of the waste which results from strikes in industry. According to a compilation of the industrial department of the National Association of American Manufacturers, the waste resulting from strikes and lockouts during the last eight years totals more than $12,500,000,000. This is the record of the United States alone, where industrial relations have been less disturbed than in Europe.

This compilation also sets forth who suffers most from the strike. The experts estimate that the cost to the workers who went on strike was $1,740,000,000, to the employers about $500,000,000 and to the public more than $10,000,000,000.

Viewing these figures, one necessarily asks whether strikes are really necessary, whether so much waste can be from any point of view productive of good results. It is an axiom of all laws based on justice that no one has a right to do that which injures another. Human right cannot be separated from human duty.

If it be true that everyone possesses the right to work, does it not follow that he also is obligated to work? How can he demand his right without recognizing his duty?

When the workers went on strike their families suffered. But in a vastly greater degree did the families of other workers suffer. The switchmen's strike of 1920 illustrates the point. In the city of Detroit alone employment dropped from 199,000 to 68,000 in two weeks. For every switchman who went on strike 100 workers in other industries were deprived of their means of livelihood. Economic conditions made this necessary; for transportation is indispensable to industry.

The strike is a weapon of destruction. It is like curing a felon on a finger tip by cutting off the finger. The amount wasted each year by strikes is sufficient to pay the interest and sinking-fund charges on the national debt. It is sufficient to supply food for one year to 8,000,000 persons.

The public suffered five times the loss of the employers and employees combined, a public that was not responsible for the strikes, that was not consulted and was held by the strikers to not be a party at interest.

None can honestly deny that the elimination of strikes would go far to eliminate the waste that impoverishes millions. If we are to eliminate poverty we must eliminate waste; and waste cannot be eliminated until we have eliminated the chief causes of waste.

In considering the question of strikes one naturally asks where they are most likely to occur. To apply a remedy one must first discover the seat of the disease. The records show that more than 90 per cent of the strikes occurred under what are commonly known as closed-shop conditions. The strike is the weapon of the labor unions. Under open-shop conditions the number of strikes was almost negligible.

During the eight-year period under consideration the public lost more than $9,000,000,000 through strikes called by the bosses of the labor unions. Surely these were against the public interest. And one recalls the words of President Coolidge at the time of the Boston police strike: "No one possesses the right, anywhere or at any time, to strike against the public interest."

Attempts have been made in other countries to eliminate strikes by political action; but they have not succeeded. No general law has been devised that will eliminate strikes and, at the same time, do justice to all parties at interest. It is an industrial problem and must be solved by industrial formulas. The labor unions have used the strike as a weapon for more than a generation and they have almost invariably found the hilt sharper than the blade. The public is becoming more strongly convinced that the waste of strikes will continue so long as the labor unions insist on closed-shop conditions in industry.

HECKLING THE HECKLER

The heckling of campaign orators is getting to be as popular an indoor sport in this country as it always has been at the hustings in the British Isles. To cover with confusion an eloquent speaker who doesn't happen to agree with him in his political views is meat and drink for the merry heckler, who does not hesitate to fire at his victim the most impudent and impertinent questions. It behooves the man on the platform to be ready at all times to make quick and apt reply and, if possible, to turn the laugh upon the one who rudely interrupts the flow of his oratory.

One man who can be counted upon to heckle the heckler is Gen. Dawes, who on more than one occasion has shot back at a luckless inquisitor an epigram that impaled and silenced him. Soon after the World War Dawes, who had been chief of supply procurement of the A.E.F., was addressing a Congressional committee appointed to investigate some of "the wasteful methods," asserted to have been employed by him and his aides. A burning question as to the accounts kept by the officers of supply was fired at the general.

"Hell and Maria!" he roared back. "We weren't trying to keep a set of books. We were trying to win the war."

Embarrassing questions are sometimes asked of candidates who have been a little careless in quoting statistics. Some of them are not unlike that put to a prominent lady prohibitionist in Colorado who was running for the office of United States Senator and whose speech was full of figures in illustration of the benign influence of the Volstead Act.

"In Denver alone," she declared with emphasis, "crime has been decreased 125 per cent under prohibition."

"How do you make that out?" bawled an ungallant voice from the gallery, "when there was only 100 per cent to begin with?"

Flushing and confused, the speaker had to retreat behind the statement that she had received her information from Denver's Chief of Police; but the titters of her auditors must have made her feel that her statistics had not "gone over" with quite the desired effect.

She was less fortunate than Senator John Sharp Williams of Mississippi, who, during the last campaign, had to bear the attacks of a heckling assailant who repeatedly interrupted his speech by impertinent questions to all of which the Senator made courteous and eloquent replies.

Finally the heckler thought to corner the smooth politician who had so blandly wiggled out of all the traps he had set for him.

"Senator," he said, raising his hand, "may I ask you one more question?"

"Certainly, sir," replied Williams with a deferential bow.

"All right," said the heckler. "Do you drink?"

"My friend," retorted the Senator without wavering for an instant, "is that a question or an invitation?"

All of which tends to prove that it is only the well-primed, ready-witted speaker who can successfully cope with that ugly customer, the heckler.

THE ARBUCKLE ENDEAVOR

There is something pitifully, contemptibly heroic about Fatty Arbuckle's persistent endeavors to restore himself to public favor. Each week news items come through of some further self-abasement and grovelling contrition Arbuckle has experienced before his censorial critics in every city where he is booked to appear in vaudeville.

In one city he was reduced to public pleading for forgiveness before the city fathers. In another he implored permission to proclaim his sin and contrition and Christian conversion from the pulpit of his severest pastor-antagonist. In some cases his pleas have been granted, in others refused, and always he heroically makes his appearance in his pitiful vaudeville stunt against the expressed indignation and vilification of large factions of the public.

The whole situation regarding this man, once the chief actor in a revolting scandal, is ironical, absurd, debasing, yet strangely, unbelievably persistent. Declared innocent by a jury, the public insists on believing him guilty of at least moral turpitude. It must take an extraordinary brand of courage, or gall, to persist in the face of such freely expressed loathing on the part of so many persons.

Yet the plea he offers, if it is, indeed, sincere, rests upon the teachings of Christianity. The arguments against him are based upon public expediency and public morals. It must be supposed that the antagonistic pastors who decline his dramatic proclamation of contrition and redemption do not believe in his sincerity. Their feeling is doubtless that he should now earn his living in a less conspicuous manner and his contrition expressed rather in sackcloth and ashes than as a popular public entertainer. There is too much taint of "good" publicity about Fatty's offers of self-abasement from pulpits.

Nevertheless, this man has a persistent courage that cannot be wholly despised. If he has any sensitive emotions left this tour must be a daily scourge. Is it desire for money or honorable redemption that makes Fatty Arbuckle so persistent?

LONGEVITY OF OIL FIELDS

Persons inclined to take a pessimistic view of the future of any California oil field may be cheered by consideration of some figures recently compiled concerning one of the great Mexican oil fields.

In 1920 the Panuco field had produced 105,089,000 barrels of oil and experts began shaking their heads. They said it was practically done for—that it would be advisable to push exploration in other fields. The idea became so general that soon operations dwindled almost to a standstill in Panuco, while Zacamixtle, Amatlan and other southern fields sprouted derricks by hundreds.

But after the cream had been taken off of those fields, development swung back to Panuco. Since then more than 140,000,000 barrels, or considerably more than the total produced before the field was declared "dead," has been produced in Panuco—and developments there are greater now than ever before. The bulk of the oil being produced in Mexico is coming from the field once considered exhausted, and a score of great companies, leading companies of America, England, Holland, Germany and Mexico, are constantly adding to the field's proven territory.

Which?

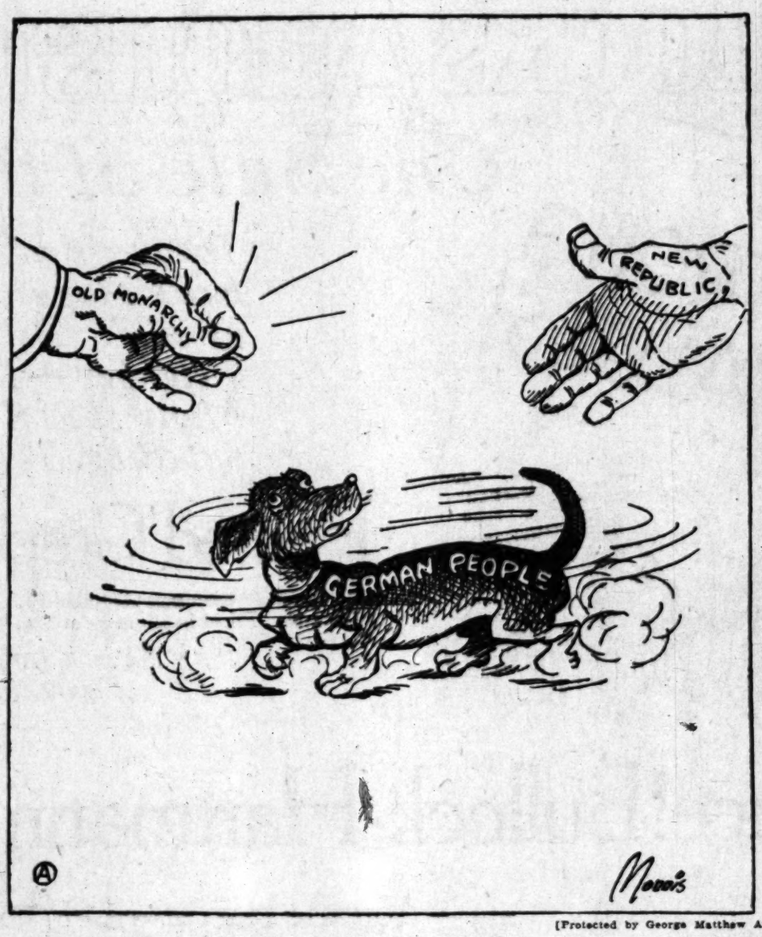

[Protected by George Matthew Adams]

THE WORLD'S WINDOW

Let Them Think

A California clergyman demands that his State change its school textbooks because certain features are not in accord with his own personal "teachings, beliefs or theories." Especially the doctrine of evolution seems to have been singled out for denunciation. A phrase used by Hughes in his work on biology referring to man as "an ape-like animal" has roused the ire of the reverend doctor. Though human beings may shrink back from the thought that they descended from apes, the likeness is there even if they look at the matter in the way of the French writer, who told a friend one time he had come to the conclusion that a monkey was really nothing but a human being deprived of speech. Whereupon his friend retorted that if such were the case he himself was nothing but a monkey who had been endowed with speech.

• • •

Getting the Cold Shoulder

American delegates to the congress of Red trade unions in Moscow got the cold shoulder when it came to doling out appropriations for propaganda. India received 200,000 gold rubles, China got away with 100,000 and Japan and South Africa got 50,000 rubles each. That money is to be devoted to stirring up labor troubles, "boring from within in labor movements" and organizing the workers into independent unions that are to be affiliated with the Red trade-union international. When the American Reds asked for a little slice of the spoils they were told to go home and show some results. "There ought to be enough money in New York to get you started with revolutionary activities," they were informed by Zinovieff. What a pitiful and despicable game.

• • •

Alone

The admiring eyes of the whole civilized world are following day by day the adventurous and heroic American flyers who are nearing the last lap of their perilous journey 'round the earth. It takes real courage to leave the land behind and set out above that limitless expanse of water with nothing but the waves beneath and nothing but air and clouds above. The best thing is not to dwell too long upon that sense of desolation and extreme aloneness that must come to the flyers as they hover there in mid-Atlantic. Whatever the outcome, and it bids fair to be entirely successful, the names of those flyers will be written at the top of the long list of Anglo-Saxon pioneers, who counted not their own lives and safety when the cause of civilization and human progress was in question.

• • •

Socialism Failing

Unemployment has not decreased and shows no tendency of decreasing, despite the fact that a Socialist-Labor government has been at the helm for half a year in Britain. It is becoming more apparent every day that the old Marxian doctrine that labor alone produces all the wealth is in reality untenable. For labor produces value only when directed to produce something that is needed in the market and at a price that others are willing to pay. When the Italian workers before the Fascisti coup d'etat seized the factories in the north of that country they handed them back voluntarily to their owners within a short time because they could not work them with sufficient efficiency to enable them to sell their products. All the labor discipline did not help them at that time. In Russia and England, too, the world is witnessing a valuable experiment, however, which will do more to discredit Socialism in practice than all the arguments of economists and the ridicule of its opponents for the past twenty-five years.

PEN POINTS

Looks as if the next Speaker of the House would have to be a loud one.

The trouble with a lot of these wives who ask alimony is that they want to spell it with two "l's."

Heard of a bride the other day who was trying to reform her husband by giving him angel food.

Foster and Gitlow, candidates of the Reds for President and Vice-President, haven't a fiddler's chance to "git" high.

Bandit shot at by victim is described as five feet eleven inches tall and weighing 120 pounds. No wonder he didn't hit him.

A colony of bees swarmed on an automobile in Minnesota and rode for twenty minutes, according to a dispatch. Now you tell one.

With a triangle supplying fifteen marriages it is little wonder that a scenic decorator gets lost among the maze of distracting vibrations.

Flyer Nelson started a day late from Sunland, but he was a day ahead at Iceland. We crave for him success in the next change of climate.

Lack of rain is said to be bringing a flood of new residents from Texas to Southern California. Thanks to the wild-steer State for the compliment!

Mr. Blumenthal thinks we may have overshot the mark in the last year's building. The School Board has tried it for twenty years and undershot the mark every time.

Almost enough fines have been collected from automobilists to build the Cahuenga Pass highway. Those who have paid for the road will ride over it with mixed feelings.

Charles Ponzi, $10,000,000 get-rich-quick expert, has difficulty raising $14,000 bail as he faces new trials for old frauds. Give him a few days loose in Boston and he'll soon raise the money.

The police of Quincy, Mass., have an embarrassing duty in the inspection of girls to determine whether they are entitled to wear "one-peach" bathing suits. The officers insist that all the pulchritudinous lasses who appear there are from out of town, but the Quincy girls swear it is a libel.

THIS IS THE DAY

The "Wilmot Proviso" was adopted by the House of Representatives in the year 1846. Its purpose was to bar slavery from all territory purchased from Mexico at the close of the Mexican War. It failed to pass the Senate and became the basic plank in the platform of the newly organized Free Soil party.

Horace Smith and Daniel B. Wesson patented the breech-loading and metallic cartridge in the year 1854. At first the metallic cartridge was used only in pistols.

The first locomotive was run in the United States in the year 1829. It was named the Stourbridge Lion and was built in England. The trial run was held at Honesdale, Pa., on rails made of timber.

FLYING CHIPS

BY ALMA WHITAKER

Judge Carlos Hardy, trying a "trigamy" case, remarked that he was going to have the defendant's mentality examined because "any woman who would marry three men at the same time should be locked up in either an asylum or a jail."

The reflection against the defendant's mentality was justified—she had not even the gumption to get divorces and alimony. Now Peggy Joyce, who has married five in succession, can never have her mentality questioned. She divorced and won alimony from four of them and is shedding the fifth as promptly as the law will allow because he is a liability, not an asset. And even hard-headed business millionaires admire Peggy. There may be a sixth in the offing right now.

Still, one hesitates to dub the local defendant as altogether mentally deficient. Surely it takes a bright, clever, attractive woman to ensnare three husbands—all males and, therefore, of course, all mentally superior, with the right of selection and pursuit.

If she goes to the asylum it will be very uncomplimentary to the three husbands. Better make her a supersiren, an advanced intellect—for their sakes.

• • •

At a church convention recently official complaint was made that "eighteen inches is not sufficient for a comfortable seat."

The average layman is required to get along with sixteen inches in theaters and on street cars—when he gets a seat at all.

One observes that the churchmen have not complained of their kneeling space—but then, of course, religious kneeling has almost gone out.

• • •

We read that the three blond Indians taken to New York from Darien were "examined by a number of scientists to determine their true character."

What a pity the same scientists could not have been subpoenaed for the Leopold and Loeb trial.

• • •

A widow who has remarried writes to ask whether etiquette demands that she retire the photograph of her deceased husband from her dressing table in favor of the incumbent or whether it would not be more "respectful to the dead" to keep it in the place of honor, accompanied, perhaps, by that of her present spouse, as she assures me, anxious to do right to both parties."

Will remarried widows who have solved this delicate little problem to the entire satisfaction of all concerned kindly assist my correspondent with helpful information?

• • •

A motion-picture actress knows life says that every man says foolish, untrue things when she is angry.

Would that it were so. My own impression is that ladies, usually tell the most abominable truth—and pay it foolish, untrue things when square themselves afterward.

• • •

That motion-picture parade was quite an idea. I couldn't help but observe the healthy, radiant, young most of the girls were. Alas, of the other forms of public industry has suffered there should have looked hollow-eyed, emaciated, or at least more stupids. But instead they just bubbling with the joie de and their eyes were bright happy intelligence, and staid and conservative looker would have been look like them.

• • •

In one of her yearly speeches at the Hollywood Bowl concerts Mrs. J. J. Carter called "a wonderful Mr. Murphy of troit" who gave $50,000 for musical enchantment. expressed a fervent wish Hollywood Bowl had a Mr. Murphy.

But I will wager that wishes it had our own wonderful Mr. Willie Clark has backed musical here to the tune of thousands of dollars. to be jealous of Detroit's phy.

• • •

At the same time I that Aline Barnsdall disgusted protest against jingling, begging passed 'round after the certs. This seems to be larly paltry penny-snatching and she declines to believe necessary. It does sort of one back to earth and with a bump.

AN OLD MAN'S FAREWELL WORDS

By the Foothill Philosopher

"Yes, lad, I've come almost to the place they call 'the end of the road.' Mind you, I don't believe it's the end of the road of life, but rather a little resting spot along the trail which, so far as we know, has no ending. It would be as reasonable for me to doubt the fact that I have lived and that I live now as to distrust that I shall continue to exist tomorrow.

"Don't misunderstand me, lad. I'm not complaining because I am soon to step across the tiny shadow that sometimes falls upon life's rainbow road. It isn't that I dread to go, my lad. I believe that tomorrow will be better than today, just as, for me, today has been better than yesterday. My only regret, in glancing back over the years, is that I have ever wasted one minute of my precious eternity.

"Of course, when all's said, it may be that I haven't really wasted an hour, especially when we consider that my apparent mistakes have brought me to a higher appreciation of life's meaning and of the value of time. Today some folks are saying that time is nothing. Well, in a sense that may be true, but in another sense time is everything. Why, lad, time is eternity and eternity is in every second of time. I think the past, present and future exist here and now for you and me if we could only realize it.

"Thus, looking backward, lad, I see what I have missed—as I spent my years in hoping for that which might have been mine at any moment and fearing those things which never came to pass except in my distorted mind.

"Listen, laddie, and remember what I say—and it may be worth more than $1,000,000 to you. It may be worth more than $1,000,000, I say, for all the money in the world cannot buy the happiness which you may have for nothing if only you insist on asserting the truth that happiness is yours—not that joy shall be yours in some far-off bye-and-bye, nor tomorrow nor an hour hence, but now.

"It isn't the things I did or left undone, nor the things I possessed or lacked, nor the experiences I sought or that came to me—it is none of these things that robbed me of my share of life's sunshine. No, lad, the only thing that ever held from me any of the inheritance that was mine was this: My attitude toward life, in general and particular. Remember, boy, nothing can injure the man who knows that life is good as a whole and perfect in every part. And this is to be known by the practice of declaring it until to you it becomes true. There are those who say that man knows nothing. Nevertheless, man is constantly being convinced that such and such things are true and, since this is the case, why should he not convince himself that only those things which are positively good and beautiful are true?

"Good-by, lad. Don't forget what I've told you. Live nobly as you can; but whatever you do, keep toward life an attitude of rejoicing. In your search for fame or wealth or pleasure remember that all the glory of life is present in each moment of each hour and that in the so-called common things and experiences may be found all that is worth while in God's—and your—eternity."

JAMES M. WARNACK.

The Illinois State Fair offers $55,000 in prizes for better horses and $500 for better babies. This may be all right, after all. We may run out of horses before we do babies.

FOOTSTEPS

BY GRACE WILCOX

Although Los Angeles is
the most prosperous cities
world today, there are still
artists and writers living in
These maintain the traditional
cosmopolitan centers. A
who has a really wonderful
dodging his landlord told
in extremely picturesque

A step approaches along the
it is a step I know and dread.
The hall is dark—dark
inside of a tomb. At the
it a tiny thread of electricity
into solemn significance the
ows—shadowy souls of artists
poets who are no more. They
been dispelled by the footsteps
I now hear approaching.

Would to heaven I were a
layer or a machinist's
thing but what I am.
walks beside me—and I
ognize it. I am consumed
desire to live.

Beauty is everywhere—
inarticulate—speechless—
—a flabby dreamer of great
who cannot utter them.

I look up at the sky and
an enveloping beauty of
foamy white.

Beneath my feet I sense
seeching me to tell the story
pavements—the hot, sticky
ments over which go on
the children of men.

A tree blasts me with
a geranium in a broken pot
its crimson blossoms toward
imploring me to tell the
its struggles toward fruition
dingy bedroom.

Little children, dirty, half-
fret their plaintiveness about
beseeching me to help them
mangy dog looks into my
weakens me with its
hunger.

Beauty is everywhere, yet
a poor exponent of life—a
thing fearing footsteps.

They approach and I
There is a knock on my
open it.

My landlord holds toward
letter; it is from a publisher.
From it falls a check.

The footsteps patter
from my door—they die
the dimness of the dingy

My heart beats as if a
little hammers were
awaken me to action.

The check is for a small
but it opens a new door.

After all, I can't be such a
dreamer if my poor dreams
landlord.

Perhaps my typewriter will
tell its story.

Who would be a bricklayer
live in luxury when one may
in a garret and fear footsteps

CIGARETTES BLAMED

Per se the cigarette
blamed for all the waste
any more than can the
which it is lighted.

But when one stops to
the damfools that toss
out of windows, out of
and down sidewalk gratings
never a thought of the
quences, it excites wonder
we can tolerate such
—[Insurance Field.

BIRDS

This morning, soon after the
rise,
As I lay awake in my bed,
I watched the birds in the
And those flying high
I wished, then, that I were a
ling,
A-soaring away in the blue,
With the care-free joy of the
ing
Creating a spirit new.

MARGARET

FRIDAY MORNING.

END IS NEAR IN JAPANESE CAS

Three Held in Murders T
Stirred Up Tokio

One Admits Being at Pc
Before Slaying

Police Give Reconstruc
Version of Slayings

Solution of the mysterious
ing of M. Toshioka and K. Igara
which threatened internati
complications as it was coinci
with the passage of the Japa
exclusion law, was declared
Detective Lieutenants Oker
Stevens to be near with the
cent of three Japanese yesterda
in charge of suspicion of mur
The murders, which were com
ed near Fort MacArthur, Los
geles Harbor, on June 20, last.
their international significa
when police assured the Japa
Consul here that they were the
result of a gambling feud.

The suspects are: F. M. Kim
T. A. Tanabe and M. Okada, a
K. Nishida. Kimoto was arre
at First and Los Angeles stre
Tanabe was taken at 315 1-2 W
ton street, and Okada was arre
ed at 847 North Spring street.

ONE SAID TO CONFESS

None of the suspects would
at first but later the detectives
they obtained a confession f
Okada that he was a member
party attended by the dead men
the night of the murders. All
the suspects, the detectives ass
say, are members of a Japa
gambling ring to which Igara
belonged.

Okada denied that he wa
member of the party who m
ered the two men, declaring
left the others at 314 East F
street, Los Angeles Harbor, w
someone ordered an automo
Okada refused to name the m
two of the party.

With information obtained fr
Okada and from others who
familiar with the workings of J
ese gambling rings, the de
have declared they have rec
corrected the circumstances
surrounding the slaying as follows

THE NEW VERSION

Igarashi, arrived from Oakl
and became a member of the g
ing ring, who "worked" Chin
Tan games in this section.
methods of working were such
to incur the enmity of other m
bers, who felt that he was infri
ing on their territory. All m
bers of the gang, it is said, w
assigned "beats" by the head
the ring and were expected to k
up their jobs.

Repeated warnings given
Igarashi to "lay off" other ga
bers' districts failing to cure h
of that habit, the meeting on
night of June 20, last, at Los
geles Harbor was called to g
him a final warning.

It was a merry party for a wh
high saki flowing, but the gri
faces of the gamblers began
grow up and a heated argume
ensued. In the argument Igara
was defended by the other
but Yoshioka, who was not
member of the ring but was
invited to the party because he w
a friend of Igarashi.

THE SLAYINGS

Finally someone ordered a
and the men drove to a spot n
Point Fermin. There the ar
ment was renewed and the two
of the Reds a gang again warned Ig
ashi. Igarashi continued to
assert his independence and w
shot and killed. Yoshioka
attempted to escape and was s
down.

Investigation of the slaying
the police has been in progr
since the morning the bullet-r
dead bodies were found, and it
declared to have been one of t
most baffling cases on record. T
cultural secretiveness of Japan
and the fear that vengeance wo
be visited on anyone who tal
increased the difficulty of solvi
the mystery.

About a month ago, two Ja
men, I. Ishida and S. Tashire, w
arrested as suspects and held
five days. They were relea
when they established an alibi.
The three suspects are held
the City Jail pending further
investigation. Further arrests
predicted in the next few days.

MAN'S BODY IS FOUND IN HOTEL ROO

Bolt on Inside Taken
Indicate Suicide; Thr
Knife Wounds in Heart

The body of a man believed
be Harry Nuthall, with three s
wounds in his heart, was found
a cot in a room at a hotel at
West Fourth street. On a ta
near the cot was a long bla
knife.

Detective-Lieutenants Oker
Stevens pronounced it a case
suicide. This belief was caus
by a key reported, by the fact that
door was locked and bolted fr
the inside and because it wo
have been impossible for anyone
escape from the room on the s
floor. There is no fire esca
leading from the window of
room, the officers said.

The body was found by the
hotel proprietor, who broke in
the door when the occupant of
room did not answer calls. De
is believed to have occurr
Wednesday night.

No notes were found to expl
the man's motive but he is said
have been suffering from ill hea
and in his pocket the officers found
prescriptions, while on the table were
nearly filled bottles of gin. Lett
indicated that the dead man w
a machinist. He was about 45 ye
of age.

FIRE PROTECTION GREAT

Fire Chief Scott yesterday
reported to the Board of Fire Co
missioners that during the y
ending June 30 last, a total
twenty-one new engine compan
had been added to the depa
ment and equipped with forty-s
pieces of new apparatus a
22,000 feet of hose. During t
year there was a total of 6
alarms, of which 5300 were for
total fires, the total fire loss for
that being $3,340,345. He s
that a $3,000,000 fire bond is
will be required soon to keep p
with the needs of the growing c

CHIPS

WHITAKER

honor, accompanied, perhaps, by that of her present spouse. She assures me, anxious to "do right to both parties."

Will remarried widows who have solved this delicate little problem to the entire satisfaction of all concerned kindly assist my anxious correspondent with helpful information?

• • •

A motion-picture actress who knows life says that every woman says foolish, untrue things when she is angry.

Would that it were so, dear lady. My own impression is that many ladies usually tell the victim abominable truth—and say all the foolish, untrue things trying to square themselves afterward.

• • •

That motion-picture publicity parade was quite an idea. And one couldn't help but observe what healthy, radiant, young creatures most of the girls were. After some of the other forms of publicity the industry has suffered those girls should have looked hollow-eyed and emaciated, or at least morose stupids. But instead they were just bubbling with the joie de vivre and their eyes were bright with happy intelligence, and almost even staid and conservative feminine looker would have been satisfied to look like them.

• • •

In one of her yearnful, [illegible] speeches at the Hollywood Bowl concerts Mrs. J. J. Carter told about "a wonderful Mr. Murphy of Detroit" who gave $50,000 for Detroit musical enchantment, and she expressed a fervent wish that the Hollywood Bowl had a dear, good Mr. Murphy.

But I will wager that Detroit wishes it had our even more wonderful Mr. Willie Clark, Jr., who has backed musical enchantment here to the tune of hundreds of thousands of dollars. We don't to be jealous of Detroit's Mr. Murphy.

• • •

At the same time I understand that Aline Barnsdall has voiced disgusted protest against the [illegible] jingling, begging baskets that are passed 'round after the Bowl concerts. This seems to her a peculiarly paltry penny-snatching trick and she declines to believe it necessary. It does sort of bring one back to earth and materialism with a bump.

FOOTSTEPS

BY GRACE WILCOX

Although Los Angeles is one of the most prosperous cities in the world today, there are still a few artists and writers living in garrets. These maintain the traditions of the cosmopolitan centers. A writer who has a really wonderful [illegible] dodging his landlord told me of it in extremely picturesque language.

A step approaches along the hall. It is a step I know and dread.

The hall is dark—dark like the inside of a tomb. At the far end of it a tiny thread of electricity brings into solemn significance the shadows—shadowy souls of artists and poets who are no more. They have been dispelled by the footsteps that I now hear approaching.

Would to heaven I were a bricklayer or a machinist's mate—anything but what I am. Starved. He walks beside me—and I seldom recognize it. I am consumed with a desire to live.

Beauty is everywhere—yet I am inarticulate—speechless—voiceless—a flabby dreamer of great dreams who cannot utter them.

I look up at the sky and there is an enveloping beauty of blue and foamy white.

Beneath my feet I sense it, beseeching me to tell the story of pavements—the hot, sticky pavements over which go on their way the children of men.

A tree blasts me with its story of a geranium in a broken pot reveals its crimson blossoms toward me imploring me to tell the story of its struggles toward fruition in the dingy bedroom.

Little children, dirty, half-clad, fret their plaintiveness about me beseeching me to help them. The mangy dog looks into my eyes and weakens me with its loyalty and hunger.

Beauty is everywhere, yet am I a poor exponent of life—a being fearing footsteps.

They approach and I tremble.

There is a knock on my door. I open it.

My landlord holds toward me a letter; it is from a publisher.

From it falls a check.

The footsteps patter bright from my door—they die away in the dimness of the dingy corridor.

My heart beats as if a thousand little hammers were attempting to awaken me to action.

The check is for a small amount but it opens a new door.

After all, I can't be such a fool as dreamer if my poor dreams pay my landlord.

Perhaps my typewriter may tell its story.

Who would be a bricklayer and live in luxury when one may starve in a garret and fear footsteps?

CIGARETTES BLAMED

Per se the cigarette cannot be blamed for all the waste it causes any more than can the match by which it is lighted.

But when one stops to think of the damfools that toss 'em, lighted, out of windows, out of automobiles and down sidewalk gratings, without a thought of the consequences, it excites wonderment that we can tolerate such shiftlessness.—[Insurance Field.

BIRDS

This morning, soon after the sun rise,
As I lay awake in my bed,
I watched the birds in the treetops
And those flying high overhead.

I wished, then, that I were a bird, too,
A-soaring away in the blue,
With the care-free joy of the morning
Creating a spirit new.

MARGARET KAISER.

END IS NEAR IN JAPANESE CASE

Three Held in Murders That Stirred Up Tokio

One Admits Being at Party Before Slaying

Police Give Reconstructed Version of Slayings

Solution of the mysterious slaying of M. Teshioka and K. Igarashi, which threatened international complications as it was coincident with the passage of the Japanese exclusion law, was declared by police Lieutenants Oker and Duncan to be near with the arrest of three Japanese yesterday on charges of suspicion of murder. The murders, which were committed near Fort MacArthur, Los Angeles Harbor, on June 20, last, lost their international significance when police assured the Japanese government here that they were the result of a gambling feud.

The suspects are: F. K. Kimoto, T. Tanabe and M. Okada, alias Shibata. Kimoto was arrested at First and Los Angeles streets, Tanabe was taken at 526 1-2 Winston street, and Okada was arrested at 841 North Spring street.

ONE SAID TO CONFESS

None of the suspects would talk at first but later the detectives said they obtained a confession from Okada that he was a member of a band ordered by the dead men on the night of the murders. All of the suspects, the detectives assert, are members of a Japanese gambling ring to which Igarashi belonged.

Okada denied that he was a member of the party who murdered the two men, declaring he left the others at 214 East First street, Los Angeles Harbor, when they ordered an automobile. He refused to name the members of the party.

The information obtained from Okada and from others who are familiar with the workings of Japanese gambling rings, the detectives declared they have reconstructed the circumstances surrounding the slaying as follows:

THE NEW VERSION

Igarashi, arrived from Oakland became a member of the gambling ring, who "worked" Chinese lottery games in this section. His methods of working were such as to incur the enmity of other members who felt that he was infringing on their territory. All members of the gang, it is said, were ordered "beats" by the head of the ring and were expected to keep them on their jobs.

Repeated warnings given to Igarashi to "lay off" other gambling districts failing to cure him of that habit, the meeting on the night of June 20, last, at Los Angeles Harbor was called, to give him a final warning.

It was a merry party for a while, the sake flowing, but the grievances of the gamblers began to pile up and a heated argument ensued. In the argument Igarashi was defended by the other victim, Yoshioka, who was not a member of the ring but was invited to the party because he was a friend of Igarashi.

THE SLAYINGS

Finally someone ordered a car and the men drove to a spot near San Fermin. There the argument was renewed and the leader of the gang again warned Igarashi. Igarashi continued to assert his independence and was shot and killed. Yoshioka attempted to escape and was shot dead.

Investigation of the slaying by police has been in progress since the morning the bullet-riddled bodies were found, and it is believed to have been one of the most baffling cases on record. The unusual secretiveness of Japanese and the fear that vengeance would be visited on anyone who talked caused the difficulty of solving the mystery.

About a month ago, two Japanese, I. Ishida and S. Tashiro, were held as suspects and held for 30 days. They were released when they established an alibi.

The three suspects are held in the City Jail pending further investigation. Further arrests are expected in the next few days.

MAN'S BODY IS FOUND IN HOTEL ROOM

Note on Inside Taken to Indicate Suicide; Three Knife Wounds in Heart

The body of a man believed to be Harry Nuthall, with three stab wounds in his heart, was found on the floor in a room at a hotel at 121 East Fourth street. On a table near the cot was a long bladed knife.

Detective-Lieutenants Oker and Duncan pronounced it a case of suicide. This belief was caused, it is reported, by the fact that the door was locked and bolted from the inside and because it would have been impossible for anyone to escape from the room on the seventh floor. There is no fire escape reaching from the window of the room, the officers said.

The body was found by the hotel proprietor, who broke in the door when the occupant of the room did not answer calls. Death is believed to have occurred Tuesday night.

No notes were found to explain the man's motive but he is said to have been suffering from ill health.

A vial on the table were two empty pocket flasks the officers found 60 unbroken bottles of gin. Letters indicated that the dead man was a salesman. He was about 45 years of age.

PROTECTION GREATER

Fire Chief Scott yesterday reported to the Board of Fire Commissioners that during the year ending June 30 last, a total of [illegible] new engine companies were added to the department and equipped with forty-seven miles of new apparatus and [illegible] feet of hose. During the year there was a total of 6000 fires, of which 5300 were for actual loss, the total fire loss for the year being $3,340,345. He said that a $3,000,000 fire bond issue will be required soon to keep pace with the needs of the growing city.

PIRATE, BUT NOT "LOVE" VARIETY

That's What Wife Told Court About Mate

Mrs. Seffie M. Malaby

A HARD drinker and an equally hard swearer was Floyd J. Malaby, his wife, Mrs. Seffie Malaby declared yesterday. She declared it to such purpose that Judge Fleming said he would give her an interlocutory decree of divorce.

Malaby got drunk two or three times a week with great regularity, according to Mrs. Malaby, and when drunk cursed her. On one occasion he cut all her clothing to pieces with a penknife, she declared.

Mrs. Malaby was accompanied to court by her two sisters, who corroborated her testimony.

EX-DRY AGENT EXONERATED

Remegie Cleared of Official Misconduct Charge in Purchase of Seized Auto

Louis P. Remegie, former Federal prohibition agent, yesterday was exonerated on the charge of official misconduct in connection with his purchase of third-party rights in an automobile seized during the time he was in the employ of the government.

The ruling was made by Federal Judge McCormick, who granted Remegie possession of an automobile which had been made the object of a libel proceeding by the United States District Attorney. The car is valued at $1300.

Remegie and Clarence Parker, also a former prohibition agent, were dismissed from the service on April 19 last, after charges of official misconduct had been brought against them. According to Remegie, the charge against him grew out of his purchase of the seized car, an act said to have been illegal due to his official position at the time. The charge is said to have been based on an investigation made by A. S. Oftedall of the internal revenue department.

In passing judgment the court said: "The evidence discloses that at the time Remegie acquired an interest in the car he was a Federal prohibition agent, and if it were not that the evidence in this matter clearly exonerates him from the use of his official authority in the purchase of the car, his petition would be denied, for it is not commendable."

Remegie said yesterday that he would rely on the findings of the court to have rescinded the order dismissing him from the government service.

Children Unite in Fairy Play to Aid Hospital

Children of the Southland are uniting in a big philanthropy to aid the Children's Hospital. The benefit they are planning, "The Man in the Moon," is unique in that it is being given by children to aid children.

The fairy fantasy is under the direction of Maud Meserve Falconer and will be given in the grounds of the Hotel Miramar, Santa Monica, the 16th inst., at 7:30 p.m.

The cast includes Catherine Cryer, daughter of Mayor Cryer; Onalee Jones, child 'cellist; Barbara Fielding, dancer; Jean Hampton, daughter of Dr. and Mrs. George Hampton of Fullerton; Gene Gatewood Sutton, daughter of the writer; Genevieve O'Hara Sutton; Edward Abbott, son of Dr. Edward Abbott; Lois Corbett, character actress; Billy and Bettye Reid, children of Mrs. Wallace Reid; Kenneth Johnson, son of Wynonah Johnson, writer; Dick Winslow, juvenile actor; Elise Houghton, daughter of Mr. and Mrs. S. O. Houghton of Van Nuys; Robert Zwebell, son of Mr. and Mrs. A. B. Zwebell of Hollywood, and Catherine Coons, daughter of Mr. and Mrs. E. A. Coons of Los Angeles. The entire production will be composed of several hundred children from Los Angeles, Hollywood, Fullerton, Balboa, Glendale and Santa Monica.

Earl Meeker, Los Angeles baritone, will sing the only grown-up part, the Man in the Moon.

Girl Missing in Kidnaping Plan Hatched in Jail

A kidnaping plan conceived in the County Jail was carried out Wednesday, according to a complaint issued yesterday by Dep. Dist.-Atty. Kent against Louis Moreno. Moreno met Salvador Lopez in jail, it is asserted, and learned from him he had a wife and two sisters, one of the latter being Maria Lopez, 16 years of age. On Moreno's release, it is asserted, he appeared at the Lopez home, said he had been commissioned by Salvador to take care of the family, and got Maria into his automobile by a ruse.

Then he drove off, it is asserted, in the direction of Santa Monica and neither he nor Maria has been seen by friends or relatives since.

Deputy Sheriff Sepulveda is conducting a search for them.

Italian Artist Exhibits Prize Sculpture Here

(Illustration on Picture Page)

Renato Rocchigiani, sculptor from Volterra, Italy, is in Los Angeles with a shipment of more than 1000 pieces of his own sculpture. Many local connoisseurs of art have visited his establishment at 2904 North Broadway and have pronounced his work unusual.

Rocchigiani has brought to America a huge bust of the Christ, chiseled from marble by Prof. Ceccorelli, which won a medal at the International Exposition at Athens. The bust is on exhibition at the sculptor's store. According to Rocchigiani, it was given to him by the sculptor as an evidence of friendship and a token of good luck on his long journey.

Another piece included in the shipment is one titled "Sweetness Wins Brute Strength," and depicts a laughing girl embracing a huge lion.

Fire in Venice Agency Burns Private Autos

By a "Times" Staff Correspondent

VENICE, Aug. 7.—Fire that started early this morning razed the Franklin Automobile Agency Building at 224 Main street, destroying more than $30,000 worth of private automobiles. The building was valued at more than $16,000, it was stated.

The cause of the fire, which broke out shortly after 6 o'clock, is not known, but it is believed to have been caused by spontaneous combustion. It was discovered by Chet Morrison, a driver for a local dairy company, who notified the Rose-avenue fire department. The building, which was constructed of concrete and brick, was a raging furnace when the department arrived. No one was in the building at the time the fire started.

According to Charles Carr, manager of the agency, the building will be reconditioned immediately. Most of the loss was covered by insurance, it was announced.

MOTHER AND BABY SCALDED

Carmela Monrizio, 24 years of age, and her daughter, Stella, 16 months, were scalded severely yesterday when a boiler of water tipped over in their home at 3018 Chaucer street. They were treated at the Receiving Hospital.

Sea Nymphs to Vie for Prizes in Redondo Show

Blonde enchanters, brunette bewitchers and red-headed charmers will vie for beauty laurels in Redondo's Annual Marine Fashion Show next Sunday.

The fashion pageant will consist of three sections—one for summer girls in beach dresses and sport suits, one for girls in fancy bathing suits and one for Redondo Beach girls in bathing suits.

Led by the Redondo Beach band, the contestants will parade the water front in gaily decorated automobiles and afterward will be reviewed on a specially constructed runway in front of the dance pavilion, where the judges will decide on the winners. The parade will start from the Municipal Pier at 2 p.m.

The judges will be representatives from the various Los Angeles newspapers and the Los Angeles Chamber of Commerce. The prizes will be awarded to the successful winners in the dance pavilion in the evening at 9:30 p.m.

In conjunction with the show there will be Spanish dancers as an added feature.

WATER WRIT DENIED

Ranch Loses Suit to Restrain City From Curtailing Supply

In a decision handed down yesterday, Judge Shaw of Superior Court denied a petition of the Ford-Craig Ranch Company for a temporary injunction to restrain the city from curtailing the amount of water used by the ranch company for irrigating purposes.

The ranch company stated in its petition that it was paying city taxes on its lands in San Fernando Valley, but that the city had threatened to quit furnishing water for the irrigation of a tract of land planted to alfalfa. The city set up the defense that the ranch company was possessed of a well and pumping outfit which would furnish water for irrigation during the summer water shortage.

The city also contended other growers of the valley had agreed to a curtailment of their water supply to aid the city in alleviating a shortage due to the lack of rainfall last winter.

WOOD DENIED WRIT

Convicted Death Car Driver Loses in Appellate Court

A petition for a writ of habeas corpus seeking the release of Guy M. Wood from San Quentin, following his conviction on three charges of manslaughter, was denied by Justice Works of the Second District Court of Appeal, Division Two, yesterday.

The petition for the writ was made by Woods's father, Ira W. Wood, on the grounds that his son was erroneously prosecuted for the alleged offenses.

Woods was charged with the death of Mrs. Julia Sherman, Gladys Lewis and Cecil George as a result of an automobile accident on February 18, last, on the Foothill Boulevard when Wood's car crashed into one being driven by Rev. Roger Sherman.

MYSTERY IN DYNAMITE

Twenty-two Pieces Found Near Police Patrol Box

Mystery surrounds the finding of two burlap sacks containing twenty-two pieces of dynamite yesterday morning near patrol box No. 722 at the intersection of Avenue 50 and York Boulevard. The explosive was found by Patrolmen Harbour and Trembley, who turned it over to Police Captain Phelps of the Lincoln Heights Station. Capt. Phelps is investigating.

No theories have been advanced by the police in explanation of the discovery.

NEGRO DOCTOR HELD ON PERJURY CHARGE

Dr. George A. Wyman, negro, was held to answer a perjury charge yesterday by Justice Ballard. In applying for a California license to practice medicine, it was testified, Wyman swore he had never been convicted of crime, when, in fact, it is said, he had served a term in a Texas prison for violation of the narcotic law. Wyman is under $3000 bail on a narcotic charge and proceedings have been started to cancel his license. He was prosecuted by Dep. Dist.-Atty. Vobayda.

TWO JAILED CHARGED WITH THEFT BY TRICK

Charging that Will J. Flynn, manager, and A. H. Hoffman, salesman for the American Crushed Rock Company, had induced him to part with $7500 worth of stock in the company, E. W. Grannis, 1634 West Boulevard, officer of the company, yesterday swore to a complaint charging the two with larceny by trick and device. The complaint, which was issued by Dep. Dist.-Atty. Kemp, charges that on February 16 last, Grannis was induced to sign a paper he thought had to do with the company business, but which proved to be a transfer of the stock in question. Flynn and Hoffman were arrested and lodged in the County Jail.

HOST OF TRADE PARTY IN HAWAII VISITS HERE

H. K. Duncan, purchasing agent for Alexander & Baldwin, Maui, Hawaiian Islands, and head of the committee which entertained the Chamber of Commerce trade excursion on its recent visit to the islands, is a guest at the Biltmore Hotel this week. During his stay in the city he is being entertained by the Chamber of Commerce.

BAKERSFIELD WOMAN HURT AS CAR UPSETS

Mrs. Cluma Young, 37 years of age, of 1302 Nineteenth street, Bakersfield, received a fractured arm and bruises and Geraldine Riggins, 4, of 723 Monterey street, of the same city, was shaken up when Mrs. Young's automobile overturned yesterday at Orme and Guirado streets. Both were treated at the Receiving Hospital.

Store Closed All Day Saturdays Until August 30

Coulter Dry Goods Co
FOUNDED IN 1896
Seventh Street at Olive

McCall Patterns—Pictorial Review Patterns

Our Branch Store
Located at 215 South Broadway, sells all advertised merchandise wherever carried in stock at the same prices as at our main store.

Men's Fine Madras Shirts, $1.85

BUT not shirts of the ordinary character usually sold at that price, by any means! On the contrary, these are from our regular stocks of qualities at $2.50, $3.00 and $3.50 each. Stripes and figured designs, many with glos or rayon stripes—all smart and new in pattern.

Terry Bath Robes

Made of a superior quality of Terry, and shown in dark tan, blue, grey and wine shades that make for service as well as good looks. They are the grades you expect to pay $7.50 and $8 for—fortunately purchased by Coulter's.

$5.85

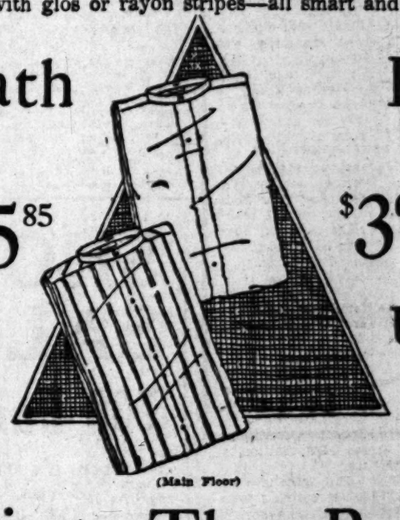

(Main Floor)

Bathing Suits

$3.65 All-wool, please note that; in plain and border stripes.

Union Suits

$1.35 Medium weight cotton; long sleeves, ankle length; Chalmers' make; ecru only.

Quality First---Then Real Savings In the August Fur Sale

YOU will admire these Furs for their excellent quality; and you will want them for the savings to be made upon any garment you select. By paying a small deposit, any choice will be held until November 1st for delivery:

Popular Chokers

Two-animal chokers in Stone Marten, Jap. Marten or American Mink, in the August Sale at $42.50

Long Coats

For motoring wear, of Sealine, American opposum, Marmot or Caracul in cocoa, black and platinum .....$95 to $195

Jacquettes of Caracul in beige, brown or black; in Sealine, Natural Muskrat or Silver Muskrat $65.00

Jacquettes of Mole, Natural Squirrel, Hudson Seal or Caracul in beige and black $225 to $337.50

(Third Floor)

Summer Luggage

$10.00

GENUINE cowhide suit cases and traveling bags; well made, for long or short trips, at this interestingly little price Friday.

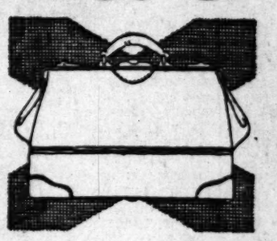

(Main Floor)

Black sateen Bathing Slips, with colored trimmings, reduced to $2.95 and $3.95.

Wool Tights reduced to $2.95.

(Third Floor)

Clever Novelty Jewelry at 50c and Higher

INTRODUCING the newest conceits which Paris and other style centers have decreed good—Button Earrings, Over-Arm Bracelets, Double-strand Neck Beads, Bobbed-Hair Ornaments, composition Pearl Bracelets, etc.

(Main Floor)

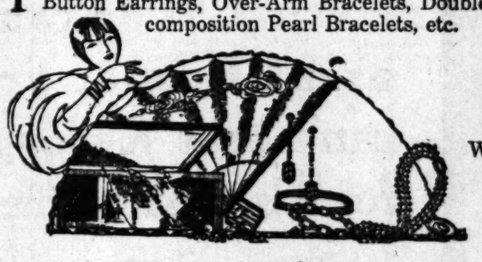

Summer Entertainment

Playing Cards, Whist size 85c
Checkers, 25c & 50c
Cribbage Boards, 75c and $1.50

Poker Chips — of composition, unbreakable $1.00
Mah Jongg ...$3.95

(Main Floor)

Sports and Novelty Silks at Half Price

SILKS of that high character and distinctive quality that always distinguish Coulter offerings from this Section—at exactly half early-season prices, for clearance of incomplete lines:

54-Inch Woolens Attractively Priced

54-in. Plaid Woolens, for separate skirts $4.95

54-in. Twilled Flannels, street shades and light colors $3.50

54-in. All-Wool French Crepe, a good color assortment $3.95

54-in. Checked Flannels, dark colors with white checks $3.95

39-in. "Chim-ring" (Silk-and-Rayon), two-color effects in half-a-dozen combinations, special . $3.75

39-in. Silk-and-Wool Crepe, white and black; special at $3.00

39-in. Silk-and-Wool Plaids, tan and gray, special $4.25

39-in. Plaid Chiffon Taffetas, pastel colorings—very smart, special $3.95

39-in. Alpaca, plain and checked; two-color effects. Admirable for sports dresses, special $2.95

(Second Floor)

1000 Yards of Sello Lining, yd. 50c

A silk-and-cotton weave in black, white and colors.

Plain Sateens—1000 yards in white, black and all shades, yard 50c

Novelty Sateens—500 yards in attractive patterns and seasonable shades; yard 50c

A Subtle Compliment

The host or hostess who chooses the Mary Louise for the entertainment of their guests...bestows upon them a most subtle compliment.

For the refined atmosphere of the Mary Louise... the beauty of its appointments...the excellence of its service and its faultless cuisine are the standards by which all persons of good taste wish to be judged.

There is nothing finer than the service and the viands which the Mary Louise provides.

Dinner musicals every evening, from 6 to 8 o'clock.

Fashion promenade every Thursday during the luncheon and dinner hour.

Afternoon Tea in the Italian Garden.

Mary Louise

Opposite Westlake Park. Telephone Drexel 0031

West Seventh at Lake

The sun *rises* in the West upon a cup of coffee

STREAMING wisps of rare coffee fragrance call the West to breakfast. A vigorous start for a work-filled day. Knowledge of and insistence upon quality coffee built the coffee tradition of the West—recognized and respected everywhere.

How carefully this tradition is guarded you will know the instant you pierce the vacuum seal of a tin of Hills Bros. Red Can Coffee. What a bouquet! Brew a cup and lift it to your lips. Isn't it simply perfect? No *wonder* the West is known as the home of wonderful coffee!

With all its high quality, Hills Bros. Coffee is not high-priced. It is economical to buy—and economical to use. Hills Bros., San Francisco.

HILLS BROS COFFEE

In the Original Vacuum-Pack, which keeps the coffee fresh.

© 1924, Hills Bros.

Is your boy under weight?

..Build him up on pure, rich, nourishing Crescent Ice Cream.

CRESCENT CREAMERY COMPANY

..... LOS ANGELES

Of Interest to Women.

SOCIETY

BY JUANA NEAL LEVY

Among the many charmingly arranged affairs of the week was the luncheon and bridge with which Miss Virginia Lee Martin and Miss Winifred Martin entertained on Wednesday afternoon at the home of their parents, Mr. and Mrs. Harry Lee Martin, 1225 Gramercy Place, in honor of Miss Frances Parkinson, whose engagement to Elton Sutherland Shaw was announced several months ago. Miss Parkinson has chosen the 30th inst. as the date for the wedding. The color scheme of rose and blue was artistically carried out in the decorations of the luncheon table, and also for the miscellaneous shower which was concealed in a beautifully adorned hat box with an immense bow of pink and blue ribbon and tulle. Those included were Miss Frances Parkinson, Miss Beatrice Butterfield, Miss Adelaide Stewart, Miss Elizabeth Parkinson, Mrs. Charles R. Parkinson, Mrs. Lyle Rheinhold, Mrs. Wellington Folsom Bonner, Miss Edith Johnson, Miss Marie Graffle, Miss Helen Hookaway, Miss Mary Frances Milbank, Mrs. Harry Lee Martin and the two young hostesses. The announcement of Miss Parkinson's engagement was made in Berkeley at the Kappa Kappa Gamma Sorority of the University of California before she left for Los Angeles. After the wedding Mr. Shaw and his bride will make their home in San Jose.

Yacht Regatta

Many Angelenos are planning to go down to Coronado for the annual regatta of the Yacht Club of the Pacific, which will take place from the 10th to the 17th insts. The San Diego Yacht Club, Coronado Country Club and Hotel del Coronado are all planning brilliant balls in honor of the several hundred visiting yachtsmen and their friends, whose graceful craft are anchored in the bay at Coronado. Among those who are entertaining friends and sailing down tomorrow are Mr. and Mrs. L. D. Sale, who, with their attractive young daughter, will have as their guests Mr. and Mrs. Kenneth E. Preuss of Laughlin Park. Many well-known sportsmen from Los Angeles and vicinity will attend to witness the Lipton and other cup races.

Leaving for Home

Mr. and Mrs. Alfred Victor Orena who, with their attractive young daughter, Catherine Barbara Orena, have been visiting Mrs. Orena's mother, Mrs. E. C. Dowling, at her home, 241 South Oxford avenue, for the past six weeks, are leaving today for their home in Santa Barbara, motoring up. Mrs. Orena was formerly Miss Catherine Dowling, one of the popular members of the younger social set of Los Angeles.

Gone North

Mrs. Frederick Hickok of 1109 Ingraham street, has been called to Portland, Or., by the serious illness of her only sister, Mrs. George E. Buhl. Mrs. Buhl visited Mrs. Hickok for several months two years ago and made a number of warm friends here who entertained with many delightful affairs in her honor during her visit here. Mrs. Hickok's return is indefinite.

Home Wedding

The marriage of Miss Jean Monfort, daughter of Mrs. Joseph B. Monfort of Van Ness avenue to Newton Vincent Alison, son of J. W. Alison of this city, will be solemnized tomorrow at high noon, the Rev. David Monfort, cousin of the bride's father, the late Joseph B. Monfort, officiating. Miss Gladys Crail will be her cousin's only attendant. After a motor trip through the State, Mr. Alison and his bride will make their home here and will receive their many friends after October 1, in their new home which is fast being completed in Oakhurst Drive, Beverly Hills.

Summer Outing

Mr. and Mrs. James H. Butchart of the Gaylord in Wilshire Boulevard, are motoring North and will be domiciled for several months in their mountain cabin at Steamboat Springs, Colo., returning to Los Angeles October 1.

Visiting Here

Mrs. Abbie S. Bisbee and daughter, Mrs. Calvin Hornaday of Oklahoma City, are visiting in Southern California, guests at the home of Mr. and Mrs. Arthur A. Sparks, 1105 Leighton avenue, Los Angeles, and Mr. and Mrs. Charles L. Bisbee, Hermosa Beach.

Hollywood Bowl

Mrs. Ella P. True entertained a box party of friends at the Hollywood Bowl, Tuesday evening, her guests including Mr. and Mrs. J. Spencer Kelly, Mr. and Mrs. Josef Swickard, Mrs. George Fredericks and Miss Edith L. Booth of San Francisco, and Mrs. Dessa Miller.

Engagements Announced

Honoring her niece, Miss Dorothy Faulkner, and also Miss Lorraine Foat, a charmingly arranged tea was given by Miss Lloyd at 340 Alexandria avenue Tuesday afternoon. Following a tradition of the Alpha Sorority of Occidental College, that members should announce their engagements to their "sorority sisters" at an oyster supper, Miss Faulkner announced her engagement to Floyd G. Fultz of Kelseyville, Cal., while Miss Foat told of her betrothal to John Foster Holmes of Boston. During the afternoon the guests were entertained by a group of 'cello solos by Mrs. Mary Tyner Novice and several baritone numbers by Edward Novice, accompanied by Raymond McFeeters. Miss Foat, who was recently graduated from Emerson College of Oratory in Boston, gave several readings. Miss Blanche Faulkner assisted the hostess, those enjoying the afternoon including Mrs. Sam T. Hayward, Mrs. Otis Castle, Mrs. Frank Blauvelt, Miss Ruth Pastigan, Mrs. Herbert Popenoe, Mrs. William Barton, Miss Dorothy Stein, Miss Grace Gertmenian, Miss Elizabeth Austin of Pasadena, Miss Agnes Brown, Miss Virginia Eastman, Miss Helen Ingledue of Glendale, Miss Virginia Stellar of South Pasadena, Miss Mary K. Moore, Miss Katherine Holcomb and Mrs. H. Rouse. Miss Dorothy Faulkner entertained Wednesday afternoon at her home, 994 Nyra avenue with two tables of bridge, those included being Miss Lorraine Foat, Mrs. Frank Blauvelt, Miss Josephine Murray, Miss Ruth Pashgian and Mrs. Robert Wilder.

On Way Home

After three months' touring through the continent of Europe and the British Isles, Mr. and Mrs. Stanley Anderson of Beverly Hills Hotel, sailed for home on the Leviathan Tuesday. They are expected here about the 17th inst.

British Fund Ball

To help the needy Britishers in Southern California, a new organization has been formed in Los Angeles. It is to be known as the British Emergency Society and the Hon. Godfrey Fisher, British Consul, is the president. Mrs. Aubrey Allen is vice-president and Mrs. W. H. Holt of the Daughters of the Empire, is secretary. A. C. Way is treasurer and Miss Geraldine Mortimer, corresponding secretary. The first benefit given by the club will be a midsummer dance at the Alexandria this evening. Among the patrons and patronnesses of the event are Mr. and Mrs. Andrew Chaffey, Mrs. Hancock Banning, Rt. Rev. and Mrs. Bertrand Stevens, Mrs. Daniel Clarke, George I. Cochran, Mrs. Horatio Walker, Jr., Mrs. Willoughby Rodman, Mrs. W. C. Pousette. The ballroom of the Alexandria will be decorated with English flags and banners and one corner will be transformed into an old English garden. The British Consul, Mr. Fisher, will make a short address on the aims of the new organization.

A short-sleeved blouse of red crepe de chine is worn with a skirt of red and brown plaid in a woolen material.

SHOE SALE

ALL SALES FINAL
NO REFUNDS
NO EXCHANGES

700 Pairs

of women's straps and oxfords—values to $10. Short lines, a fair range of sizes in the lot.

On Sale Today

$2.00

Woman's Shoe Store Inc

Six-Seventeen 617 South Hill St.

Protects You!

Perhaps you are annoyed and distressed by excessive armpit perspiration. Perhaps you know the embarrassment of armpit odor. Perhaps you have ruined a costly gown from excessive perspiration.

Here's a simple, reliable remedy that protects you from the humiliation of this disordered, but common condition. It is the old, original NONSPI, a pure antiseptic liquid which destroys armpit odor and harmlessly diverts excessive moisture from the underarms to other parts of the body. NONSPI

Keeps the Underarms Sweet and Dry

Applied only twice a week, NONSPI will protect your personal daintiness—women's greatest charm—restore your personal assurance and save costly dresses from ruinous stains. It is a friend indeed.

Physicians endorse it—nurses find it indispensable—druggists, chemists and toilet goods dealers recommend it—and more than a million women appreciate and use it.

NONSPI is unscented and contains no artificial coloring matter whatever. It consists entirely of antiseptic and other beneficial ingredients. You will never be without it once you have given it a trial. Purchase a bottle today from your dealer or write us for FREE Testing Sample. Simply address, The Nonspi Company, 2653 Walnut Street, Kansas City, Mo.

NONSPI
AN ANTISEPTIC LIQUID
On sale at all Drug and Department Stores

In camp or at home, you can't beat Kellogg's for a breakfast treat

1st It's a meal to make a hungry man beam with joy. With milk or cream, as satisfying as it is tasty.

2nd Good for every man who uses up a lot of body-fuel. Builds energy fast.

3rd It is ready to eat. No cooking. No waiting. Just pour in a bowl and serve.

Kellogg's CORN FLAKES

Oven-fresh always

Inner-sealed waxtite wrapper keeps Kellogg's as fresh and crisp after opening as before—exclusive Kellogg feature.

CHICAGO VISITOR ENTERTA

Eastern Woman Here for Indefinite S

[Victor C. D'Ry Photo for National Illustrated News Syndicate

Mrs. L. M. Fahrney

THIS attractive hostess, formerly of Chicago, has come to Los Angeles for an indefinite sojourn and is domiciled at the Gaylord, on Wilshire Boulevard. Mrs. Fahrney entertained recently with an attractively planned breakfast at the Ambassador ... Mrs. R. L. McKinney of Chi... Mrs. McKinney, who has been visiting at the Miramar and Hotel Coronado, returns today from San Francisco and Mrs. Fahrney is entertaining with a bridge and luncheon in her honor tomorrow.

Diet and Health

By Lulu Hunt Peters, M.D.

ANSWERS TO MOTHERS

"Dear Dr. Peters: The 'Green-eyed Monster' wins. I am jealous of those women who have had the courage and will power to follow your directions for reducing. Until five years ago I used to weigh 125 to 135 pounds. Now I weigh 192. Drinking cocoa, malted milk and the like, in a vain attempt to nurse my two babies, has put the extra fat on me.

"Nobody loves to eat better than I, but I'll live on crackers and water, if your directions call for it, in order to remove some of my billowy curves. So here's my s.a.s.e. and 4 cents in stamps. How long should it take me to reduce to normal? I am 29 years old, five feet five inches tall. My! It will seem good to wear pretty 'flub-dubs' again, if I can only get rid of this terrible burden.

"MRS. V. L. D."

It is too bad that more mothers do not realize that eating to the extent of becoming overweight, does not make good milk for their babies. As you state in your letter, it was a vain attempt in your case. The equivalent of one quart of milk a day, over the maintenance diet, will furnish all the extra food needed by the baby. The maintenance diet is one which keeps your weight without varying. A nursing mother can reduce with benefit to both herself and her baby. She has to be very ... to cut out only the concentrated energy foods, such as the sweets and similar things. She must continue to have a quart of milk or its equivalent in cheese, cottage cheese, and so forth. Of other things made of milk, she must continue to have plenty. Of vegetables, especially green vegetables—spinach, lettuce, dandelion and other greens (a part of them raw) and ... fruit. These foods won't hurt the baby. In fact, they will be ... for the baby. Nuts, especially malted nuts, seem to be especially valuable for nursing mothers.

After the first three days' ... ing stomach period in which ... lose from five to ten pounds, ... best not to lose over two ... a week. On this three-day ... you can take any liquid you ... but buttermilk or skim milk ... orange juice are especially ... able. A glass of skim or ... milk is only eighty calories. ... can have six or seven of these ... day. If you like, you can ... four dates or prunes with a ... of buttermilk. The dates or ... would average 100 calories.

You are not only going to ... being able to wear those ... again, but you are going to ... very much better health, and ... will ward off many diseases. ... glad you have not lost your ... That starts you in the right ... tion.

Mrs. D.: You say your baby ... of 16 months of age took no ... food until she was 1 year old; ... she is now getting cereals, ... tables and fruits. She is ... boned, fat and makes no effort ... stand, walk or creep and has ... teeth. The doctors say ... worry.

Sometimes children do not ... up teeth or make efforts to ... until as late as this, but it is ... common. If she is not ... backward, her condition is ... due to her excess fat and ... muscular development as a ... of her limited diet. Sounds like ... sweetened condensed milk baby.

Give her massages every day ... feed her correctly. Also give ... some cod liver oil, beginning ... ten drops and increasing until ... gets one or two teaspoonfuls ... Keep her out of doors as much ... possible. When it is warm ... expose her entire body except ... to the sunlight. Begin ... five minutes a day and gradually ... extend to fifteen or longer.

Mrs. O.: Yes, you may have ... articles on colic and ... sending a s.a.s.e. All the ... I have written on child and ... feeding are in book form. We ... have a list of other modern books ... on the subject. We will send ... list on request.

(Tomorrow—Answers to Correspondents)

My dear Followers:

When sending for ... please remember to ... bearing your full name and address. ... let us reducing and gaining ... wishes for ... Address your letters to me in ... Make them as brief as ... words, and type or write ... Please sign your name at ... —we will not use it for ... impossible for me to ... over you personally. ... beautiful letters you ... impossible to give ... questions you ask will be ... as soon as possible, if they are of ... est. Don't forget the s.a.s.e. if ... and you the information ...

(Copyright, 1924, George ...

Summer frocks of ... use a charming ... bands of contrasting ... neck and hem lines.

Here's a better way to wash *Table Linen*

You can safely trust your finest table cloths and napkins to FAB, the soap flakes made with cocoanut-oil. FAB makes quick gentle suds that flow freely through the linen, restoring freshness and beauty.

Why not start now to enjoy the advantages of FAB? It is so safe and easy to use for your washing. Ask for it today at your grocer's.

"FAB is wonderful!"

COLGATE'S

FAB

As gentle on your hands as the finest of Colgate's Toilet Soaps

OR ENTERTAINS

e for Indefinite Sta

...ional Illustrated News Syndicate]

...Fahrney

...fast at the Ambassador honoring Mrs. R. L. McKinney of Chicago. Mrs. McKinney, who has been visiting at the Miramar and Hotel del Coronado, returns today from San Francisco and Mrs. Fahrney is entertaining with a bridge and luncheon in her honor tomorrow.

...d Health

...nt Peters, M.D.

...O MOTHERS

...baby. She has to be very careful to cut out only the concentrated energy foods, such as the ... sweets and similar things. ... must continue to have a quart ... milk or its equivalent in custard, cottage cheese, and so forth, ... other things made of milk. ... must continue to have plenty ... vegetables, especially green-leaf vegetables—spinach, lettuce, dandelion and other greens (a good part of them raw,) and some fruit. These foods won't hurt the baby. In fact, they will be good for the baby. Nuts, especially malted nuts, seem to be especially valuable for nursing mothers.

After the first three days' shrinking stomach period in which you lose from five to ten pounds, it is best not to lose over two pounds a week. On this three-day diet you can take any liquid you like but buttermilk or skim milk and orange juice are especially advisable. A glass of skim or buttermilk is only eighty calories. You can have six or seven of these each day. If you like, you can take four dates or prunes with a glass of buttermilk. The dates or prunes would average 100 calories.

You are not only going to enjoy being able to wear those flub-dub again, but you are going to have very much better health, and you will ward off many diseases. I am glad you have not lost your vanity. That starts you in the right direction.

Mrs. D.: You say your baby girl of 16 months of age took no solid food until she was 1 year old, but she is now getting cereals, vegetables and fruits. She is tiny-boned, fat and makes no effort to stand, walk or creep and has no teeth. The doctors say not to worry.

Sometimes children do not develop teeth—or make efforts to creep—until as late as this, but it is not common. If she is not mentally backward, her condition is probably due to her excess fat and lack of muscular development as a result of her limited diet. Sounds like a sweetened condensed milk baby.

Give her massages every day and feed her correctly. Also give her some cod liver oil, beginning with ten drops and increasing until she gets one or two teaspoonfuls a day. Keep her out of doors as much as possible. When it is warm enough expose her entire body except head to the sunlight. Begin gradually, five minutes a day and gradually extend to fifteen or longer.

Mrs. O.: Yes, you may have the articles on colic and rickets by sending a s.a.s.e. All the articles I have written on child and infant feeding are in book form. We also have a list of other modern books on the subject. We will send this list on request.

(Tomorrow—Answers to Correspondents)

...

...

...

LUTHER AMOURS TARGET IN TRIAL

Defense in Actress' $100,000 Suit Dissects Past

Hectic Love Affairs Figure Throughout Testimony

Denials and Admissions Fly Fast from Stand

The love life of Ann Luther, actress, was dissected yesterday by Attorney Paul Schenck in his cross-examination of Miss Luther in the trial of her $100,000 suit against J. F. White, mining man, for asserted breach of contract in not starring her in motion pictures.

Names of many persons prominent on stage and screen, bankers, hotel managers and brokers were woven into the testimony of the actress as she alternatively admitted and denied questions and charges about her asserted love affairs.

DENIES CLIFFORD LOVE

Chief among those discussed were her engagement to a broker here, her love for Jack White, whom she is suing, and her husband, Ed Gallagher. Miss Luther denied she ever had been in love with Jack Clifford, dancer, former husband of Evelyn Nesbit. Miss Luther and Juanita Hansen, screen actress, were named in Miss Nesbit's counter-suit against Clifford for divorce.

Attorney Schenck started to hammer on the love angle of the case in the middle of the afternoon. He asked Miss Luther when she met the Los Angeles broker to whom she was engaged here, and she replied in 1915. She then admitted she started to going frequently with this man in 1916.

It was then established by Schenck, through Miss Luther's admission, she lived at 502 South Hobart Boulevard here for several months in the latter part of 1916.

Miss Luther admitted the broker may have kept a change of clothes there and that he visited frequently, but denied the telephone was listed in his name, that the laundry was sent in his name, that she ever used his name or that he spent nights there. She declared the broker did occupy the house while she was on a trip to New York to see her mother.

The witness was then asked when the break came between her and this man.

NO BREAK, SHE SAYS

"Well, there was no particular break," she replied. "We just dropped it. He was going to war and I was going back to New York to go on the stage."

Attorney Schenck then asked her if she had an interview in New York with the man's parents with reference to a break with him. Miss Luther asked Judge Valentine if she would have to answer the question and was told to do so. She then said, "Yes."

"Did this man take to the use of narcotics while you knew him?" Attorney Schenck continued.

"Never! Never! Never!" Miss Luther cried.

Schenck then shifted his examination to the naming of Miss Luther and another woman previously referred to only as a "friend of hers" in the counter-suit for divorce filed by Evelyn Nesbit against Jack Clifford, dancing partner of Miss Luther's.

"Wasn't it a fact," Schenck asked, "that this friend was none other than Juanita Hansen, screen actress?"

Miss Luther admitted this.

ADMITS EVELYN'S THREAT

Delving further into the Evelyn Nesbit suit, Schenck asked Miss Luther if she didn't receive a message from Miss Nesbit telling her that if she didn't used her influence with Clifford Miss Nesbit would name her in a divorce action.

After Miss Luther had admitted this she was asked why Miss Nesbit wanted her to use her influence with Clifford. She declared it was to persuade him not to bring any action against Miss Nesbit.

When asked who brought her the message from Miss Nesbit, she said a "sweetheart of Miss Nesbit's."

Her acquaintance with Jack Clifford began when she met him in New York in 1920, Miss Luther said. He then was rehearsing in a show and taught her a dance, she declared. After that they became dancing partners and went on a tour of the southern cities and as far north as Ontario, Can., Miss Luther declared. She said this was on the Marcus Loew vaudeville circuit, and that about fifteen actors and actresses were on the trip. Marcus Loew also made the tour, she said.

She admitted she often visited Camp Jack, a $20,000 camp owned by Clifford on Chateaugay Island, in the Adirondacks, New York. Her sister's children went there every summer, she said. She declared she was present at the camp when Albert L. (Buster) Johnson, a dancer, was shot. She denied, however, she got much publicity out of the investigation.

Shifting to her relations with White, Schenck then asked her if White didn't quarrel with her for kissing Harry Mount, his partner, at the Santa Fe Station here, the third time she had seen Mount.

She admitted he did. She also admitted she lost her own temper occasionally, but said she does not use "strong language."

WRITES ENDEARMENTS

Two photographs were introduced, both of which, Miss Luther testified, she gave to White. One bore the inscription: "To my own beloved darling, the only real love of my life. God bless you. All my love, Ann." The other inscription read: "To my adorable divine love. Ever and ever all my love. Ann."

After she had returned to New York, Miss Luther declared she sent a number of telegrams to White, to which she received no answer. Copies of the telegrams were introduced and read to the jury. They contained requests for money, one of them stating Miss Luther's intention of drawing on White for $5000, "the amount needed to further our first production."

Another telegram sent to White by J. G. Dolby, manager of the San Remo Hotel on Central Park West in New York City, where Miss Luther was staying, was also read. Mr. Dolby told White Miss Luther was intending to draw on White for money and also to charge her hotel bill to him.

A four-page letter of Miss Luther's to White was also introduced. It contained a request for money immediately to meet her hotel bill, and Miss Luther wrote for White "not to blame her for what happens," if she didn't hear from him. She accused him of taking her away from her friends and her means of earning her livelihood, and said she wanted him to make some of his asserted promises good.

SACRED ROBE RELIC OF OLD CHINA

Worn by Princess 300 Years Ago

Mrs. Olive Knowles

THE truth of the saying, "Sic transit gloria mundi" finds another illustration in the story of the elaborate Chinese robe in the possession of Mrs. Olive Knowles of Los Angeles, which is a gift from her brother, C. J. McKnight, who recently returned from a visit in the land of the celestials.

The robe, which is of heavy brocaded black silk ornamented with the Chinese dragon in gold thread, was made for a princess of the royal family about 300 years ago. The princess, who was a devout follower of Buddha, wore this garment at her daily devotional exercises, and after her death the robe and the favorite Buddha of the princess were considered sacred and reposed for centuries with the other sacred relics of the royal household.

Then evil times fell on the land. During the Boxer rebellion, when the city of Peking was plundered, the robe and the image of Buddha fell into sacrilegious hands and at length were included among the curios for sale in a small shop in Shangha, operated by a Briton who is a student of Chinese lore. The unusual design of the garment attracted Mr. McKnight's attention, and after hearing its story from the keeper of the shop he purchased both Buddha and robe for a comparatively small amount.

Mrs. Knowles submitted the relics at Milnor's, dealers in Chinese art goods at the Biltmore, for an appraisal. She was informed that the robe was unlike anything that had ever come to the attention of the shop before, and that, owing to the excellence of the material and the artistic beauty of the design, it was a piece of great value, entirely apart from its historical associations, which render it almost priceless.

NEGRO PUTS ON STYLE IN DEATH

Rents Limousine With Liveried Chauffeur and Drives to Mansion Where Wife Cooked; Kills Her and Self on Imported Rug; Divorce Suit is Tragedy Cause

A colonial mansion in St. James Park was chosen by a colored car washer as the setting for the murder of his wife and his own suicide yesterday morning.

The mansion is the home of Col. John E. Stearns, retired capitalist. It is an impressive mansion, inclosed within a grilled iron fence and with spacious gardens bordered by three palm-fringed avenues.

The car washer was Alfred Britton, 35 years of age. His wife was Bessie Britton, 29, and Col. Stearns's cook. Britton could not live without his wife. His wife could not live with him. The morning papers, under the heading of "Divorce Suits Filed," had published the following information:

"Britton—Bessie L. vs. Alfred."

Alfred read it. And therein lies the motive for the murder and suicide in Col. Stearns's mansion.

At a garage, where he was once employed as car washer Britton rented a limousine yesterday morning. The limousine was piloted by a liveried chauffeur, whom the car washer directed to 27 St. James Park.

It was the cook's day off. Burdened with a bunch of red carnations the colonel's cook closed the stately grilled iron gates and set forth upon her day of leisure. Her husband met her a short distance from St. James Park. He invited her into his rented limousine. They returned to the colonel's mansion. Britton followed his wife up the parkway to the massive oak doors.

Mildred Prather, Mrs. Stearns's colored maid, admitted them. Britton followed his wife into the reception hall. The cook insisted on taking the red carnations up to Mrs. Stearns's room. She stepped to the first landing of the ornate staircase. Britton seized her by the arm. He reached for the bunch of carnations. The colonels cook screamed. The car washer pulled a revolver from his pocket. He fired twice and his wife rolled down the stairs to the imported Chinese rug. The maid ran into another room. Another shot ended the car-washer's life.

DOUGHBOY'S PLATE NOW STERILIZED

Army Order Requires All Utensils Baked, Steamed or Boiled Hereafter

[EXCLUSIVE DISPATCH]

SAN FRANCISCO, Aug. 7.—Baked, steamed and boiled dishes are now prescribed for the Army by a change in Army regulations received at headquarters Ninth Corps Area.

The order, however, does not forecast a radical change in Army culinary art. The doughboy's ration of baked beans will not be increased, nor will the soldier have to eat two steamed potatoes where he ate but one, nor will Army stew become the mainstay of the military diet.

Instead, scrupulous cleanliness and safeguarding against danger of contamination is sought by the order, which prescribes methods of sterilization by boiling, steaming or baking kitchen utensils and dishes.

The same order provides for periodical medical examinations of all personnel, both enlisted and civilian, who are permanently assigned to duty requiring them to regularly prepare and serve food and drink and to handle dishes, tableware or kitchen utensils.

CITY TO BLOCK INVASION

[EXCLUSIVE DISPATCH]

GLOBE (Ariz.) Aug. 7.—The City Council is considering erection of a long stretch of barbed-wire fencing to keep range cattle and burros from invading a section of the city in which they have been doing much damage to shrubbery, trees and flowers. Certain cattlemen are to pay half the cost of the fence.

Namesake of Northwestern City "In Bad"

[EXCLUSIVE DISPATCH]

VANCOUVER (B. C.) Aug. 7.—Elton Bellingham Davie of Bellingham, Wash., is awaiting trial here for knocking down and injuring an elderly man named Rodney Russell at Central Park on the Pacific Highway.

When Davie gave his name to the court, the magistrate gave the witness two looks and then said, "As a matter of curiosity, how do you come to be called Bellingham?"

The witness smiled as he told that he had been the first baby born in Bellingham after the incorporation of the city when Whatcom and Fairhaven were amalgamated.

Blackfoot Boy Has Traditional Skill With Bow

[EXCLUSIVE DISPATCH]

WASHINGTON, Aug. 7.—Lone Star, bow-and-arrow boy of the Glacier Park Indian tribe, is one of the most accurate archers of his nation, according to reports to the Indian Department. He uses a bow of sarvis wood with which the late Chief Three Bears shot big game in the Rocky Mountains fifty years ago.

Lone Star is a full blood Blackfoot and evidently inherited the bow and arrow strain from his buffalo-hunting ancestors. He can kill more rabbits with his metal-pointed arrows than a great many city boys could bag with a twelve-gauge shot-gun.

REOPEN OIL PLANT

[EXCLUSIVE DISPATCH]

OKLAHOMA CITY, Aug. 7.—The refinery of the Santa Oil and Refining Company of Ardmore is to resume operations within a few weeks, according to James Cotner of New York, general manager of the company, who was in Oklahoma recently.

Blackstone's August Sales

Values a step ahead of Competition

Broadway at Ninth — TRinity 212

Store Closed All Day Saturday
Save Friday In August Sales

—compare these values!

Women's Full Fashioned Chiffon Silk Stockings $1.45

---3 pairs for $4.05

These chiffons are sheer as a cobweb—and as fine! Full fashioned, of fine gauge chiffon silks—in all sizes and a host of pretty colors, as well as black and white. Reinforced, of course, with double toe, sole and heel. Buying in groups of three pairs greatly increases the savings Friday.

FIRST FLOOR—BLACKSTONE'S

Girls' $8.95 to $12.50 Gingham Frocks Are $4.75

Tailored of fine French ginghams, in adorably clever styles that girls will wear far into school months. Sizes 14 and 16 years.

Girls' Voile Dresses, Special, $10.75

Regularly $12.50 to $16.75—printed and dotted voiles—elaborately, charmingly trimmed. Wonderfully pretty affairs for girls 8 to 16.

Groups Girls' Dresses---Half Price

Silks, linens and voiles in broken sizes, regularly $12.50 to $39.75—one-half price Friday.

GIRLS' SHOPPE—FIFTH FLOOR—BLACKSTONE'S

New "Kayser" Chamoisette Gloves For Women, $1.50

Newly arrived—clever little gloves with novelty cuffs, in an array of utterly delightful styles for fall—there are soft silk frills—lavish embroideries—oh! just everything that you are looking for in new, fresh gloves—and smart, new shades, in all sizes, of course. They may be had at several prices up to $2.50.

FIRST FLOOR—BLACKSTONE'S

Several Hundred Perfect Ma Cheuk Sets Arrive!

Bone and bamboo sets imported directly from the Orient by Blackstone's—complete of course in five-drawer, trimmed boxes. Every set is beautifully carved and colored. They may be had at prices ranging from $10.50 to $30.00. Also a complete stock of tables, ranging from $5.00 to $27.50.

FIRST FLOOR—BLACKSTONE'S

"Royal Society" Stamped Goods---Greatly Reduced!

Discontinued lines of this famous stamped goods at low prices that in most cases offer two pieces at the price of one!

At 19c, Tea and hand towels, children's aprons, bibs, etc., centres, etc.

At 35c, Centres, scarfs, buffet sets, pillow tops, lunch sets, rompers, etc.

At 65c, Step-ins, vests, combing jackets, lunch sets, centres, etc.

At 95c, Gowns, combinations, centres, lunch sets, library scarfs, some real linen pieces.

FIFTH FLOOR—BLACKSTONE'S

There Is Still Good Choice In Pretty Silk Frocks that are underpriced at $15.00

So many women have enthusiastically bought frocks in this group in a similar sale event yesterday that Blackstone's has decided to clear the remainder of them at the same greatly less than regular price today!

There are smart light shades you will wear the rest of the season, and early fall—there are more subdued frocks that you may wear with propriety far into the coming season—all well tailored of lovely silks—all obviously worth much more! There is a style for every type of miss or matron.

THIRD FLOOR—BLACKSTONE'S

Men's Silk And Knit Ties---$1.95

---regularly $3 to $4

Made of imported Swiss, English and Italian silks—rich Persians and brocades, in every color a man could want!

$1.50 to $2.50 Ties, $1.15

Rich silks and knit four-in-hands, attractive grenadines, brocades and satins, all colors and patterns—"easy" neckbands.

$1.00 Ties Reduced To 55c

Good looking, fibre knits and silks, in a splendid color and pattern variety.

FIRST FLOOR—BLACKSTONE'S

Novelty Bead Necklaces 85c

---regularly $2.95 and $3.95

Beads of almost every description and certainly every color that smart early fall costumes demand. Knotted or plain strands, 24 to 90 inches long.

$7.50 Metal Necklaces, $3.95

Stone set pendants—imitation precious stones, set in attractive filigree designs—also lovely old gold finished chains—set with stones to match.

$2.95 Sports Bracelets, $1.95

Novelty sports and imitation stone set bracelets, greatly reduced for August Sales.

FIRST FLOOR—BLACKSTONE'S

150 Pretty House Frocks enter August Sales at $3.95

---regularly $5.95 and $6.95

Lovely little dresses made of fine French and tissue ginghams and some fashioned of Normandie voiles, in styles and sizes for the young girl and the matron. Attractive colors and combinations. Many are trimmed with hand work.

Women's Cotton Crepe Night Gowns $1.00

Fashioned of genuine Windsor crepe—in tailored styles. Flesh and white, attractively designed.

FOURTH FLOOR—BLACKSTONE'S

DEFENSE TEST BEARS LIGHTLY

Economic Disturbance Small, Says Commander

Communities Fit Observance to Their Needs

Day Only Rehearsal of Plans Against Emergency

[EXCLUSIVE DISPATCH]

SAN FRANCISCO, Aug. 7.—In a statement issued today, Maj.-Gen. Charles G. Morton, commanding the Ninth Corps Area, declared that Defense Test Day, September 12, can be observed without economic disturbance and that each community can make such arrangements as it desires to fit its own needs.

"The impression that a national holiday has been demanded by the War Department for September 12 has gained considerable headway but is entirely erroneous," said Gen. Morton. "It is highly desirable of course, that each community devote the entire day or at least half the day to the demonstration, if economically possible or advisable, and that all persons who can do so without undue scrafice of business or financial affairs, participate in the patriotic celebration. The patriotic feature of the day is, in my opinion, as important as any of the other features.

TO REHEARSE DEFENSE

"The primary purpose of the Defense Test is to rehearse and to inspect the plans and processes which have been prepared, as directed by existing law, to meet any national emergency.

"This demonstration embraces two most important features. The first is the practice that will be given the military elements of our population, the greatest benefits of which will accrue to the National Guard and the Organized Reserves, whose members have little opportunity to practice or to become proficient in the duties which would fall to them immediately upon the declaration of an emergency.

"The second feature is to bring before every citizen of the country and to let him see for himself what has been done by those in positions of responsibility to provide for the nation's security in time of emergency and to see just how closely the interests of the individual citizen, the community and the nation are related.

"Some cities have already decided to devote the entire day to the demonstration, others the afternoon and still others the evening only. An of these arrangements is considered satisfactory, provided the purpose of the test be kept in mind. It is left to each community to determine how this may best be accomplished and how much time can be devoted to the demonstration in that community."

A Changed View

An easy-going individual of the night life set imbibed a bit to freely of the synthetic substitutes for pre-Volstead beverages the other evening and in his enthusiasm crashed his foot through a large plate-glass window. In the hospital the following morning one of his friends, reproaching him, asked: "And why did you do it?" "Well, I just don't know, myself, this morning," was the reply, "but it seemed like an excellent idea last night."—[Exchange.

SPAIN DICTATORSHIP TO E

Restoration of Constitution Expected After Confers With Frimo De Rivera

BY HENRY WALES

[BY CABLE—EXCLUSIVE DISPATCH]

PARIS, Aug. 7.—A report from generally well-informed received here indicates that important changes in Spain may be pected following an interview which King Alfonso is to have Primo De Rivera, President of the Spanish Directorate.

The King, who has been having a holiday at Santander, left there yesterday for Madrid where Senor de Rivera has just returned from Morocco. The information here is that the King is determined to change the dictatorship into a constitutional government with the full approval and cooperation of Senor de Rivera.

Senor de Rivera's government, inaugurated last September, was founded on military rule with the abolition of all customary government functions, such as juries, departmental rule, etc. During the last few months this has been changed into something like regular civil government, with military officers filling the civilian government

The Temps here says transition the peaceful of the change which anxious to make of the approaching a month ago before Rivera's departure when all the members tary dictatorship to the King as Ministers

Old Practice Abolished

It was formerly the France when the at public banquets to remain standing speeches. This has by the new

...Sales
...on
TRinity 2121
...urday
Sales
...Still Good
...n Pretty
Frocks
...derpriced at
...5.00
...enthusiastically bought
...in a similar sale event
...stone's has decided to
...of them at the same
...ular price today!
...t shades you will wear
..., and early fall—there
...cks that you may wear
...to the coming season—
...vely silks—all obviously
...here is a style for every
...on.
—BLACKSTONE'S
...lty Bead
...laces 85c
...y $2.95 and $3.95
...st every description and
...y color that smart early
...demand. Knotted or
...24 to 90 inches long.
...l Necklaces, $3.95
...ndants—imitation pre-
...set in attractive filigree
...lovely old gold finished
...ith stones to match.
...ts Bracelets, $1.95
...and imitation stone set
...tly reduced for August
...OOR—BLACKSTONE'S

...TORSHIP TO EN...
...tion Expected After Ki...
Frimo De Rivera
...NRY WALES
...CLUSIVE DISPATCH]
...from generally well-informed sou...
...portant changes in Spain may be ...
...which King Alfonso is to have ...
...he Spanish Directorate.
...military officers filling the role...
...civilian government officials.
The Temps here sees in ...
transition the peaceful begi...
of the change which the King ...
anxious to make definite. A fe...
of the approaching change ...
a month ago before the ...
Rivera's departure for Mo...
when all the members of the ...
tary dictatorship swore allegi...
to the King as Ministers of S...
Old Practice Abolished
It was formerly the custom ...
France when the President ...
at public banquets for the nobles ...
to remain standing during the ...
speeches. This has been abolished ...
by the new President, M. Doumergue.

Theaters—Amusements—Entertainments

YO! HO! for 7th & Grand
FRANK LLOYDS SEA HAWK WITH MILTON SILLS
11 am to 11 pm Mats. 50¢ Except Sat. & Sun.
CRITERION
LOEWS STATE
LAST DAY
Greatest MOVIE SEASON WORLD PREMIER
NOW! CORINNE GRIFFITH MILTON SILLS in "Single Wives"
A FIRST NATIONAL PICTURE
Knickerbocker Follies of 1924 Cast of 25 Singers and Dancers
COMING TOMORROW
Marshall Neilan's Greatest production "TESS OF THE D'URBERVILLES"
STARRING BLANCHE SWEET
also FANCHON & MARCO'S IDEAS OF GEORGE M. COHAN
KAY & ORCHESTRA KNICKERBOCKER SYNCOPATORS
TALLY'S 530 So. Bd'wy
LAST TIMES TODAY HAROLD LLOYD in "Girl Shy"
BEGINNING TOMORROW NORMA TALMADGE in "THE SONG OF LOVE"
BURBANK
FAMOUS BABY DOLLS in MUSICAL COMEDY DE LUXE
Lou Kraveller's Jazz Band—New Show
FIGUEROA AND EIGHTH
FORUM THEATRE
JUST WEST OF WESTERN
YOU'LL HAVE TO HURRY IF YOU'RE GOING TO SEE IT—
Lasky Presents Clarence Brown Production
"BUTTERFLY"
From the Novel by Kathleen Norris—Scenario by Olga Printzlau
Theodore Kosloff IMPERIAL RUSSIAN BALLET ARTISTS IN "LES PAPILLONS"
Daily, 1:30 and 8:30. Mats., all seats, 50c. Eves. and Sat. and Sun. 75c, $1.00, $1.50. Reservations at Box Office (Phone EMpire 1191.)
MISSION THEATRE
Division Pacific-Southwest Theatres, Inc.
BROADWAY At 9th
2nd BIG WEEK
"A Woman Who Sinned"
Watch for "The Fire Patrol"
Leon Strashun Conducting Mission Theatre Orchestra
NOW— CAMEO
ON BROADWAY BET. 5th & 6th
Carl Laemmle presents SIGNAL TOWER
with VIRGINIA VALLI WALLACE BEERY
Pantages Seventh at Hill
Every Man Should See His Forgotten Wife
JANET ADLER'S 12 JAZZ MANIACS
MADGE BELLAMY His Forgotten Wife
THE 10 BUTTERFLY KIDDIES
TRAPS ILE BROS.
Goslar & Lusby
Bender & Armstrong
HILLSTREET
Vaudeville and Photoplays
Matinees Mon. to Fri. Inst. 30c
Nights and Sat. Matinees 50c
Sat. Night Sunday & Hol. Inc. Tax 05c
Children Any Seat Any Time 15c
WARD & VAN
Exclusive "THE BANDIT" with Doris Kenyon—"The Telephone Girl"—Final Chapter
Pictorial LOVE
(DIRECT FROM ZIEGFELD FOLLIES)
JAMES J. CORBETT & JACK NORTON
IN THEIR BREEZY COMEDY TAKING THE AIR
MOROSCO
BROADWAY BET 7TH & 8TH
Sensational Mystery Comedy
LAST WEEKS
92,000 PEOPLE HAVE SEEN IT
EIGHTH WEEK
Matinee TOMORROW, 2:30.
THE CAT AND THE CANARY
Philharmonic Auditorium— Now Playing —5th at Olive
EVOLUTION'S STORY OF CREATION OR THE BIBLE?
"FROM FIRE MIST TO MAN"
Science's Mightiest and Worthiest Achievement, Telling Creation's Story So All Can Understand
SENSATIONAL A Talbart-Sutton Production AMAZING!
Week Only. Mats. Wed. & Sat. Prices, Eves. 25c, 50c, 75c. Mats. 25c, 50c.
Orpheum VAUDEVILLE
THE LE GROHS
DONER & BERKES
CHAIN & ARCHER
FRITZI BRUNETTE
JOHN STEEL
SEABURY & IRVING
LOU HOLTZ
NIOBE
AL. G. BILTMORE THEATER Fifth and Grand
OPEN SOON
LA MONICA BALLROOM
LA MONICA PIER
EXCELS IN BEAUTY AND MUSIC
SPECTACULAR LIGHTING EFFECTS
5000 CAN DANCE WITH COMFORT
DON CLARK AND HIS ORCHESTRA

HOLLYWOOD IS EUROPE'S GOAL

Lasky Thinks Tourists Will Swarm Here

Producer Back from Jaunt With New Plans

Sees Record Activity for All Studios

BY KENNETH TAYLOR

That the fame of Hollywood and Los Angeles has grown to such staggering proportions that it now frequently overshadows that of New York and other eastern cities in the mind of the European is the assertion of Jesse L. Lasky, first vice-president in charge of production of the Famous Players-Lasky Corporation, made yesterday on his return from a several weeks' trip. Mr. Lasky has been away on a tour of investigation, which led him into Hungary, Austria, Italy, France, Switzerland, England and Wales.

"When Europeans think of America," he said, "they focus upon Hollywood and Los Angeles, not New York. According to their idea, all American pictures come from this point. The value of this attitude to this community cannot be overestimated.

"I prophesy that, as conditions in Europe are growing better, there will be a pilgrimage to this community of the better elements of all countries, which will surpass the rush of Americans to Paris."

He denied that there will be any shift of the burden of production from Hollywood to New York, announcing that, "We will produce at least eighty pictures for release during the coming year. The names of forty of these have already been announced. This program will call for capacity employment at both studios; in fact, our problem will be to find room for the productions we plan to make. The Long Island studio is already running at full strength. Hergesheimer's 'Three Black Pennies' will shortly go into production there with the author as supervisor."

"PETER PAN" SOON

The title role of "Peter Pan" is still unfilled, but the departure of Herbert Brenon for London with a trunk load of screen tests to show Sir James M. Barrie will soon decide the casting problem. Tests of at least twenty candidates are included, from which Barrie will be asked to make a selection. Willis Goldbeck, who prepared the screen play, accompanies the director to England with the finished continuity.

Cecil B. De Mille will produce "The Golden Bed" in Hollywood, instead of in New York as first intended. The change was made because of the elaborateness with which the picture has developed. The director will go east for his picture to follow "The Golden Bed."

Following the conclusion of "Forbidden Paradise," in which Ernst Lubitsch is directing Pola Negri, the star will appear in "A Woman Scorned" under the direction of James Cruze, according to another announcement by Mr. Lasky.

"This will mark a new point in Miss Negri's career," the official declared. "It will be something entirely different from anything she has yet attempted. I feel that in joining these two artists we are assured of a film production which will be one of the greatest of their triumphs.

"Previous to directing Miss Negri, Mr. Cruze will produce 'The Garden of Weeds,' featuring Betty Compson."

Accompanying Mr. Lasky to the Coast is Walter Wanger, newly appointed general manager of the production department. Mr. Wanger will remain here a month before returning to New York to take up his new office.

The first definite result of Mr. Lasky's European trip is the arrangement whereby production of "Madame Sans-Gene" will start immediately in Paris, with Gloria Swanson in the starring role. Miss Swanson, sailing September 6, will be directed by the Frenchman, Leonce Ferret, who has just completed the most successful picture ever made in France, "Koenigsmark." Charles De Roche will play the male lead in the Swanson picture.

ELSIE FERGUSON BACK

Elsie Ferguson is to return to the screen after an absence of two years in "The Swan," which Dmitri Buchowetzki will produce in the East. This is the role Eva La Gallienne played with success in the Cort Theater last year. Frank Tuttle is directing Bebe Daniels in "Dangerous Money." Valentino is finishing "A Sainted Devil" under Joseph Henaberry's direction. R. H. Burnside is directing Richard Dix in his first starring vehicle, "Manhattan." Allan Dwan is directing Gloria Swanson in "Wages of Virtue."

Mr. Lasky stopped off in Chicago for a discussion with Thomas Meighan regarding his future productions.

"I can safely say," he announces, "that they will be on the same high plane as 'The Alaskan,' which Herbert Brenon has just produced here. Meighan returns to the Long Island studio to begin work on 'Tongues of Flame.' Peter Clarke Macfarlane's last novel, under Joseph Henabery's direction."

Among the important productions to be made in the West Mr. Lasky mentioned "North of 36," the Emerson Hough story Irvin Willat will direct; "Code of the West," a Zane Grey story; "Locked Doors," with Betty Compson; "The Fast Set," made from "Spring Cleaning;" "Lord Chumley," under the supervision of Cecil B. De Mille; "The Border Legion," another Zane Grey production; and "Worldly Goods," starring Agnes Ayres, which Paul Bern will direct.

Rumors that Mary Pickford, Douglas Fairbanks and Charles Chaplin were to join Famous Players-Lasky are untrue and unfair to these artists, Mr. Lasky stated. "While we admire them tremendously, there have not even been any negotiations," he said. He confirmed the announcement made by Adolph Zukor, president of the corporation, that D. W. Griffith has signed a contract to produce for the company.

"The season upon which we are entering appears to be one of unusual activity and prosperity," he said. As an example he cited the case of "Monsieur Beaucaire," having a prerelease showing in Chicago, which is drawing lines at every performance. Lasky terms it the perfect motion picture.

Appearing in Forthcoming Thriller

Anna Q. Nilsson,
One of the cast of "The Fire Patrol," which opens at the Mission Theater Monday.

Acts With His Eyes

Screen acting is brought down to a fine point when one of the leading characters in a photoplay is that of a paralytic, who is seen throughout half the story, unable to move, expressing every emotion with his eyes. Such is the case in "In Every Woman's Life," being directed at United Studios by Irving Cummings. Marc MacDermott is the man, cast in one of the most unusual roles of his career.

For 270 scenes MacDermott relies solely upon his eyes to convey his part in the play. As Coti, one of the leading characters, he is paralyzed in an accident at sea early in the story. He cannot even leave his bed. And then at the climax, as an example of what the mind is capable of in a crisis, his brain, sharpened and strengthened because of the infirmities of his other faculties, makes one supreme effort and saves his wife from molestation at the hands of a brute.

Arrive for Banquet

S. L. Warner, vice-president, Sam E. Morris, general sales manager for Warner Brothers; Mrs. Pearl Keating, scenario editor; George Oppenheimer and Morgan Walsh, Western distributors for the Warners, and other members of the producing corporation's national tour, will arrive here this morning from San Francisco to be present at the banquet to be given in their honor tonight at the Warner Brothers' studio.

The banquet will be attended by over 200 motion-picture exhibitors, 150 newspaper representatives, and the Warner Brothers' stars, scenarioists and directors. Ernst Lubitsch's "Three Women" will be shown, and dancing will follow.

The tour is being made to discover what the public wants in its motion pictures, and to help formulate plans for the new season. Los Angeles is the halfway point. It will be five weeks before they reach New York again.

Look at Our Flapper!

You can't be a flapper always. Colleen Moore realizes it. Now she's going to the opposite extreme and in "So Big," the Edna Ferber story she is to make next, she plays a woman of 60 for half of the picture.

The problem now confronting Colleen is how to do it realistically. For several weeks she has been experimenting with make-up. She is not yet satisfied, although she has hit upon a good one. The contour of the face, however, is still too youthful. An the answer to that is—diet. Which is just what Miss Moore is doing.

Honor Chematographer

Recognition of Virgil Miller's unusual ability as a motion-picture photographer has been voiced in a request that he join the advisory board of the New York Institute of Photography.

Miller, who has photographed some seventy-five pictures for Universal, has contributed many articles to scientific magazines on photography in the motion-picture field. He is particularly known for his method of obtaining beautiful moonlight effects in bright sunlight.

Theaters—Amusements—Entertainments

California DOUGLAS MacLEAN in 'Never Say Die'
ELINOR'S BRILLIANT CONCERT ORCHESTRA
HAL ROACH'S NEW "SPAT FAMILY" COMEDY
The Laugh Hit of the Whole Year.
Miller's MAIN NEAR 9TH Metro-Goldwyn Production
Bring all the Kids for 15c
JACKIE COOGAN in Little Robinson Crusoe
ALSO ARTHUR STONE IN "THE SKY PLUMBER."
MAJESTIC NINTH NEAR HOOVER
Mats. Wed. & Sat.
SIXTH WEEK
THOMAS WILKES Presents
The Popular Los Angeles Star
EDWARD EVERETT HORTON
In Owen Davis' Sensational New York Comedy Success
"THE NERVOUS WRECK"

HOLLYWOOD BOWL SUMMER CONCERTS

ALFRED HERTZ, Conductor

Tonight at 8:30
Alice Gentle, Soloist
Symphony Orchestra of 100
10,000 Seats at 50c
All Music Stores and Bowl

PROGRAM

William Tell Overture	Rossini
Sylvia Ballet Suite	Delibes
Aria from Aida	Verdi
Miss Gentle	
Finlandia	Sibelius
Morning and Cacile	Richard Strauss
Miss Gentle	
Caprice Espagnole	Rimsky-Korsakow

CINDERELLA ROOF TONITE
KOSLOFF DANCERS in the "KOSLOFF WALTZ"
in Honor of "BUTTERFLY NITE"
Clarence Brown, Norman Kerry, Laura La Plante, Ruth Clifford IN PERSON

BASEBALL—WASHINGTON PARK—TODAY, 2:30
OAKLAND vs. VERNON
FOR RESERVATIONS CALL ATlantic 9852.

Artistic and Diverse Music at Bowl Concert

A program well-balanced in that it contained a dozen moods, for it ranged from the sublime in Tschaikowsky's "Andante" from String Quartet, Opus 11, to the near ridiculous in the harrowing, hollow, dance of death in Saint-Saens's "Dance Macabre," was played last evening at the Hollywood Bowl. Conductor Alfred Hertz arranged a program of diverse appeal and high popular standard.

Of paramount charm was the well-written music to "A Midsummer Night's Dream," composed by the boy Mendelssohn (he was 18 years of age when he created this masterpiece.) The fantasy must be heard out-of-doors to be heard really, for its happy, well-balanced phrases, its ephemeral ease and translucent beauty come to the ear with a new appeal. Alfred Brain secured a tone of mellowness and warmth with the French horn solo in the Nocturne, and in the Scherzo Andre Marquarre, flutist, exhibited clean-cut velocity. The "Wedding March" was given with breadth.

Unrestrained applause followed the Liszt Second Hungarian Rhapsodie; aspiring pianists might learn much from the artistic clarity with which the cadenzas were performed by Pierre Perrier, clarinetist.

Weber's Overture "Euranthe" was heard. Mention should be made of the exalted interpretation of the Tschaikowsky Andante, an outstanding rendition of the season. His Overture Solonelle, "1812," filled one with wonder and almost a new appreciation of the breadth of his art—the fine and consummate diversity of his genius. In this a hybrid war lord stalked the stage—a grandiose rendition of bristling and blustering dignity.

OPERA STAR SINGS AT BOWL TONIGHT

Alice Gentle's second concert of the season in the Hollywood Bowl will be given tonight.

Rossini's overture, "William Tell," which alone would draw thousands to the Bowl, is an added attraction at tonight's concert. Another popular piece is the "Sylvia" ballet suite, by Delibes, played once this summer and being repeated because it was so graciously received. Other numbers on tonight's program are the Rimsky-Korsakow "Spanish Caprice" and "Finlandia," by Sibelius.

Miss Gentle, a former member of the San Carlos and Chicago grand opera companies, is considered one of this country's foremost dramatic sopranos. Tonight she will sing Verdi's aria from "Aida," the "Conqueror's Return," and the two Straus songs, "Cacelie" and "Morning."

MANY RESERVATIONS FOR MONDAY OPENING

Many screen celebrities have reserved seats for the world premiere of Rudolph Valentino in "Monsieur Beaucaire" at Grauman's Million Dollar Theater Monday evening. Interest is running high not only among the notables of filmdom who will gather to pay tribute to their fellow-worker, but also the public which has awaited eagerly the return of Valentino to the screen.

Among those who have arranged theater parties for the opening night are Pola Negri, Rod La Rocque, Thomas H. Ince, Mae Murray, Frank Lloyd, George Beban, Cecil B. De Mille, Bessie Love, Buster Keaton, Alice Terry, Kathlyn Williams, Charles Eyton, Norma Talmadge, Joseph M. Schenck, Constance Talmadge, Eugene O'Brien, Glenn Hunter, Sidney Olcott and Robert Vignola.

NEW JAZZ BAND AT ORPHEUM NEXT WEEK

Ben Meroff, young vaudeville headliner, is coming to the Orpheum next week with his jazz band comedians. The Meroffs are well-known to the stage and Ben has heretofore appeared in his role of dancer-musician with his mother, Luba Meroff, an artist of international reputation, and his sister, Sonia, now in vaudeville as a "single." This season the youngest member of the trio has branched out with his own organization of ten, which includes a group of distinctive artists, who are clever comedians as well as capable musicians.

"The Brown Derby" is the title of the act, in which the leader displays unusual ability as a musician and comedian.

MOROSCO THRILLER KEEPS SPINES COOL

Hot weather is having no effect on the Morosco, because the audiences that are seeing "The Cat and the Canary" are getting a combination of thrills and chills which, even if the weather be warm, makes them completely forget the temperature.

The mystery-comedy on which John Willard, its author, has made a small fortune through its two-year run in New York and road success, is making a perfect score at the Eighth and Broadway showhouse.

Charlotte Treadway, Harland Tucker, Grace Travers, James Donlan, Albert Van Antwerp and Gayne Whitman are the featured players.

"SPRING CLEANING" TO REOPEN MONDAY

Pauline Frederick, who has been breaking records at the Curran Theater in San Francisco, will return to the Playhouse here next week, the scene of her triumphant stage come-back in "Spring Cleaning" under Louis O. Macloon's management, more than two months ago.

A previous cinema contract compelled Miss Frederick to terminate her engagement in San Francisco. So numerous have been the requests for her reappearance at the Playhouse that Miss Frederick has asked the producer of her pictures for a week's grace. This was granted.

ASSISTING NATURE

Four rain and six wind machines were used in filming the storm scenes in "The Fire Patrol," a story of the sea which opens at the Mission Theater Monday. The story has a background of continual storms that are said to result in the biggest punches of the picture.

Theaters—Amusements—Entertainments

GRAUMAN'S MILLION DOLLAR THEATRE
Office of ALBERT A. KAUFMAN, *Managing Director*
LOS ANGELES, CALIFORNIA

August 7, 1924.

Rudolph Valentino,
Famous Players-Lasky Corporation,
New York City, New York.

Dear Rudolph:

We hold the world premier of your Paramount production, "Monsieur Beaucaire," at Grauman's Million Dollar Theatre, Monday evening, August 11th. Here is a list of our first day's reservations—it will be the big night of all nights.

Norma Talmadge	Pola Negri	Marion Davies
Betty Compson	Alice Terry	
Constance Talmadge	Mae Murray	
Colleen Moore	Agnes Ayres	
Viola Dana	Lila Lee	
Bessie Love	Florence Vidor	
Norma Shearer	Kathlyn Williams	
Milton Sills	Antonio Moreno	
Buster Keaton	Reginald Denny	
Rod La Rocque	Eugene O'Brien	
Adolphe Menjou	Raymond Griffith	
Owen Moore	James Kirkwood	
Glenn Hunter	George Beban	
Cecil B. De Mille	Thomas H. Ince	
Mack Sennett	James Cruze	
William De Mille	George Fitzmaurice	
Ernst Lubitsch	Frank Lloyd	
Frank Borzage	Victor Fleming	
Jesse L. Lasky	Joseph M. Schenck	
Louis B. Mayer	Samuel Goldwyn	
Sol Lesser	Charles Eyton	
Irving Thalberg	Harry Rapf	

And your director—Sidney Olcott.

Kind regards,

[SIGNED] ALBERT A. KAUFMAN

Reserved Seats now on Sale
Orchestra and Loges $2.20
Balcony $1.10

LAST 3 DAYS
It closes Sunday night
GRAUMAN'S MILLION DOLLAR BROADWAY AT 3RD
COVERED WAGON
James Cruze's Paramount epic
and the great prologue, "Covered Wagons on the Plains," with Indians, wagons and pioneers on the stage.
Last times Today
GRAUMAN'S METROPOLITAN
At no advance IN PRICES
of the exquisite lesson for lovers.
"OPEN ALL NIGHT"
Paul Bern's Paramount hit
With ADOLPHE MENJOU VIOLA DANA RAYMOND GRIFFITH JETTA GOUDAL MAURICE B. FLYNN
Hazel Kennedy Ben Turpin Comedy Metropolitan Selected Symphonists
Starts Saturday JACK HOLT
"Empty Hands"
A Paramount Picture
5 appearances on the stage Saturday and Sunday
ALICE GENTLE
America's sweetest voice.
2 TWICE DAILY 8
GRAUMAN'S EGYPTIAN
HOLLYWOOD THEATRE
DOUGLAS FAIRBANKS in "The THIEF OF BAGDAD"
A Haunting Visualization of the Arabian Nights
preceded by SID GRAUMAN'S "The CITY of DREAMS"
Seats at Barker Bros. Sixth Music Co. Sat. A. & M. of Grauman's Metropolitan Box Office. MU-2131.
TAKE P. E. CARS AT HILL ST. STATION DIRECT TO THEATER.
Playhouse
NIGHTS 50c TO $1.50 CLOSES SAT. EVE.
MAT. WED. & SAT. 50c AND $1.00
"The Whole Town's Talking"
With FUNNY JOHNNY ARTHUR
TRIUMPHANT RETURN MONDAY, AUG. 11—FOR ONE WEEK ONLY
PAULINE FREDERICK IN THE GREAT PLAY "SPRING CLEANING"
After Breaking All San Francisco Attendance Records at $2.50 Prices and Playing Here Again at Popular $1.50 Prices—Same Cast
Pilgrimage Play
See It This Week
Closing Soon
Seats at BARKER BROS., KRESS DRUG CO.
EGAN THEATER FIGUEROA AT PICO
28TH RECORD-BREAKING WEEK. Evenings 50c to $1.50. Popular Mats. Wednesday and Saturday. Best Seats, $1.
WHITE COLLARS
Edith Ellis' Engrossing Comedy of Today
HIPPODROME 6
Tip-Top Vaudeville Acts
Main Street at 4th
THE SATURDAY EVENING POST STORY "The Able Minded Lady" with Henry B. Walthall
Next Week "Mine to Keep" with Bryant Washburn Mabel Forrest
CONTINUOUS DAILY 1 TO 11. SUNDAY 12 TO 11 P.M.

WANT-AD INDEX

	Page.
LOST AND FOUND	10
SPECIAL NOTICES—Miscellaneous	10
SPECIAL DINNERS	10
PERSONALS—Business	10
BUSINESS ANNOUNCEMENTS	10
EDUCATIONAL	10
WANTED—Help, Male	10–11
WANTED—Help, Female	11
WANTED—Help, Male and Female	11
WANTED—Agents and Canvassers	11
EMPLOYMENT AGENCIES	11
WANTED—Situations, Male	11
WANTED—Situations, Female	11
WANTED—Situations, Male, Female	11
WANTED—To Rent	11
TO LET—Rooms	11–12
TO LET—Rooms and Board	12
TO LET—Housekeeping Rooms	12
TO LET—Apartments	12
TO LET—Flats	12
MOVING, TRANSFER, STORAGE	12
TO LET—Houses, Furnished	12
TO LET—Business in Courts	12
TO LET—Houses, Unfurnished	12–13
TO LET—Country, Suburban Homes	13
TO LET—Beach Property	13
TO LET—Stores, Offices, Etc	13
TO LET—Flats, Apartments, Rooms, With Furniture and Lease For Sale	13
FURNITURE	13
MUSICAL INSTRUMENTS	13
MACHINERY	13
FOR SALE—Miscellaneous	13
WANTED—Miscellaneous	13–14
WRAPS—All Sorts	14
RADIO, WIRELESS APPARATUS	14
BOATS, YACHTS, ETC	14
AUTOMOBILES—Miscellaneous	14
MOTORCYCLES AND BICYCLES	14
TRACTORS, FARM IMPLEMENTS	14
HORSES, MULES, CATTLE, ETC	14
POULTRY, PET STOCK, SUPPLIES	14
HOUSES—For Sale	14–15
HOLLYWOOD—Miscellaneous	15
BEVERLY HILLS—Miscellaneous	15
GLENDALE—Miscellaneous	15
PASADENA—Miscellaneous	15
ALHAMBRA—Miscellaneous	15
EAGLE ROCK—Miscellaneous	15
HIGHLAND PARK—Miscellaneous	15
INGLEWOOD—Miscellaneous	15
SANTA MONICA—Miscellaneous	15
CITY LANDS—For Sale	15
APARTMENT, FLAT PROPERTY	15
BUSINESS PROPERTY	15
INDUSTRIAL PROPERTY	15
INCOME PROPERTY	15–16
SUBURBAN PROPERTY	16
BEACH PROPERTY	16
HARBOR PROPERTY	16
COUNTRY PROPERTY	16
MOUNTAIN, CANYON PROPERTY	16
EASTERN, NORTHERN PROPERTY	16
SAN DIEGO PROPERTY	16
GOVERNMENT LANDS	16
OIL PROPERTY	16
ORANGE, LEMON, WALNUT	16
POULTRY RANCHES	16
REAL ESTATE—Miscellaneous	16
WANTED—To Purchase Real Estate	16
FOR EXCHANGE—Real Estate	16
MONEY TO LOAN	16
MONEY WANTED	16–17
MORTGAGES, TRUST DEEDS	17
MINES AND MINING	17
HOTELS AND ROOMING-HOUSES	17
BUNGALOW COURTS	17
APARTMENT-HOUSE SUBDIVISIONS	17
BUSINESS INVESTMENTS	17
BUSINESS OPPORTUNITIES	17
BUSINESS OPPORTUNITIES Wanted	17
LEGAL NOTICES	17
TOO LATE TO CLASSIFY	17

WANT-AD RATES

Effective March 1, 1924

Rates per line per insertion; for all Classifications except those otherwise specified. 50 consecutive times, 10c daily; 25 consecutive times, 12c daily; 7 times, 19c Daily. 25c Sunday; 3 to 6 consecutive times, 25c Daily, 30c Sunday; 2 to 6 consecutive times, 30c Daily, 35c Sunday; ONE TIME 40c Daily, 50c Sunday. Minimum charge $85 Daily, $1 Sunday.

Count 5 words to the line. Initials, numbers and groups of figures are charged for as full words. Minimum charge for any ad, one time, 40c. Copy for Want-Ads accepted over the telephone subject to verification by the advertiser.

SITUATIONS WANTED, 3 or more consecutive times, 10c Daily, 15c Sunday; 1 to 2 consecutive times, 15c Daily, 20c Sunday. ONE TIME 20c Daily, 30c Sunday. Minimum charge $85 Daily, $1 Sunday.

PAINTING, DECORATING, CARPENTERING, "DIRECTORY" and "SITUATIONS WANTED" are not considered as Situation Wanted advertising and will be charged for at the regular Want-Ad Rates. On Daily and 30c Sunday Situation Wanted ads classified as above may be run 3 consecutive times.

The "CHOICE OF POSITIONS" Want-Ads, "ALL SPECIAL NOTICES," "STOCKS AND BONDS," "MONEY TO LOAN," "DIAMONDS & JEWELRY," "WATCHES," "CHANGE OF ADVERTISEMENT," "FORUMS" and "RATE & MANAGER" Want-Ads are charged at 50c per line per day; 3 to 6 consecutive times 40c Daily, 50c Sunday; ONE TIME 60c Daily, 75c Sunday. Minimum charge 75c Daily, 85c Sunday.

EMPLOYMENT AGENCIES, MOTION PICTURE SCHOOLS, etc., under any classification, 3 consecutive times 50c Daily, 60c Sunday; to 6 consecutive times 60c Daily, 70c Sunday; ONE TIME 75c Daily, 85c Sunday. Minimum charge 75c Daily, 85c Sunday.

"DEATH NOTICES," "CARD OF THANKS," etc.: 50c per line per insertion.

All advertisements from outside of Southern California must be accompanied by remittance. Not responsible for errors in first insertion. Copy for Monday issue must be received by 10 p.m. Saturday. Copy for Sunday issue must be received by 10 p.m. Friday. Copy for Daily issue must be received by 10 p.m. the day previous to insertion. Copy for Want-Ads received by telephone will be accepted at the rate for 6 average words may be estimated to set a full line. Minimum charge 2 lines for any Want-Ad.

Advertisers should retain receipts given by Want-Ad solicitors. Want-Ads will be published only as ordered and no refunds will be made on account of errors not noticed after first insertion.

The Times cannot guarantee accuracy or assume responsibility for errors of any kind occurring in telephoned advertisements.

Advertisements ordered for insertion in the Daily and Sunday Times will be run until discontinued or changed after 4:30 p.m. of the day of the last insertion. Advertisements ordered to appear in the issue of the first insertion in the Sunday Times cannot be discontinued after 12 m. Saturday.

No display advertising will be furnished on Want-Ad pages.

The Times will not be responsible for more than one incorrect insertion of any advertisement ordered for more than one time.

The inadvertent omission of incorrect publication of advertising will be rectified only when notice is given in time for correction before the second insertion.

FRIDAY'S PAPER is closing hour for Want-Ads in the Sunday Times.

The Times manages Want-Ad offices in the following cities for the convenience of out-of-town advertisers. Here you may deposit copy for Want-Ads or answers to box addresses. Correspondence may be addressed to the Want-Ad Manager of the city you desire:

Long Beach, 321 W. Seventh St. Phone Broadway 6131. Pasadena, 1240 E. Walnut St. Phone Fair Oaks 1111. Hollywood, 6331 Hollywood Blvd. Phone Granite 6714. Santa Ana, 216 W. Fourth St. Phone Santa Ana 4322. Santa Monica, 1437 Third St. Phone Santa Monica 777. Glendale, 131 N. Brand Blvd. Phone Glendale 1193. Pomona, 129 W. Second St. Phone Pomona 1000. Redlands, 20 E. Citrus Ave. Phone Redlands 1000. Riverside, 3685 Seventh St. Phone Riverside 1000. San Bernardino, 546 D St. Phone San Bernardino 1000. Whittier, 7 Bailey Arcade Bldg. Phone Whittier 1000. Venice, 212 Windward Ave. Phone Venice 1000. Ocean Park, 1447 Ocean Park Ave. Phone Ocean Park 1000. Monrovia, 119 E. Lime Ave. Phone Monrovia 1000. Huntington Park, 6855 Hollywood Blvd. Phone Granite 6714.

TIMES' TELEPHONE
Metropolitan 6700.
TIMES MAIN OFFICE.
Corner Broadway and First.
TIMES BRANCH OFFICE.
901 South Spring.

LOST, FOUND, STRAYED—
And Stolen

BAG lost; somewhere between E. 75th and Hollywood Monday, laundry bag containing girl's clothing. Return to 754 E. 78TH ST. Reward.

BAG, silver mesh, lost bet. San Marino and 10th st. on Westmoreland last Mon. eve. Reward. Dunkirk 8085.

BAG, silver mesh, lost between San Marino and 10th st. on Westmoreland last Mon. eve. Reward. Dunkirk 8085.

BROOCH LOST—Royal Ambassador Tuesday night; Coconaut Grove or lobby lady's diamond brooch. Reward for return to Head Manager.

BROOCH, cameo, lost, reward. Glendale 1681-M. 344 MYRTLE ST., Glendale.

CAFE found; Thursday, Aug. 7, on 9th st. bet. Blaine & Sunbury, woman's tapestry purse. Owner may have proving property and paying for this notice. Call 941 MAINE 7 phone 52508.

CAT LOST, orange short hair male. 632 S. BONNIE BRAE. 581727.

CHOKER lost. Pitch for choker on black cat bet. Redondo and Riverside. Address 1234 PORTOLA AVE., Torrance. Reward.

CLOTHING and personal belongings lost, between Pasadena and Los Angeles and Santa Barbara; carriage dropped from automobile. Finder please communicate with C. W. J., 1191 STEVENSON AVE., Pasadena, Cal.

DIAMOND (stone.) LARGE, lost Fri. on Hollywood blvd., bet. Fuller & Cahuenga; in stores or on streets. LIBERAL REWARD. Hempstead 4378.

DOG lost; in neighborhood of Pico & Mullen St., a mahogany brown female Boston Bull Terrier, white front legs and white around left side of neck, has new leather collar; answers to Wickie. Phone EMpire 5743.

DOG found, Brindle bull dog, 4 white feet, large brindle spot over right eye, left side white, shoulder harness. Apply at 3236 THE STRAND, Manhattan Beach, Calif.

DOG lost, male Greyhound, dark gray, brindle, loss, tip of tail white collar with padlock, name "Dawson." 5816 2ND AVE. Vermont 5806. Reward.

DOG, Irish Bull Terrier, brindle color, nearly black, Broadway-Adelaide. Reward. Phone GRanite 9370.

DOG lost, Collie, year old. Answers to name Buster. Child's companion. Reward. PHONE 521-91.

DOG, lost, German police pup, female. Reward. EMoire 4372 or THornwall 1042

DOG LOST; Scotch Collie, sable color; reward. Phone 70580. 2826 Dalton.

FUR lost; two-skin sable. Tues. bet. 12 and 1. Boos Bros. or Bullock's. Finder phone Drexel 6562-J or Faber 2600. MISS CAIN.

FUR lost; red Fox, in Lafayette Park by driving girl. Return to 311 E. W. HILL. MAN. Reward, and receive reward. Phone Vandike 9882.

FUR, black fox, lost in Hollywood in front of or near Capital Hardware Co. Phone 749-784. Reward.

FUR lost; Del. stone martin neckpiece in downtown shopping district by very elderly lady. Lib. rew. 854985.

GLASSES, nose, bone rim, in Dr. Grandstaff case, at Riviera Country Club. Reward. GRANITE 6570; rew. DALTON.

GLASSES lost, Tortoise shell rims, Saturday between 5th and 6th, city. Reward. 9075 FRANKLIN ave.

GLASSES, tortoise shelled, lost. Soft leather case, downtown dist. GR. 9005. New.

PIN, oval Mexican, opal pin, lost in Robinson's or 7th st. Reward. W. S. LYSLE, care of University Club.

PIN lost. Cameo pin finder will receive reward. PHONE 1349-W, Alhambra.

PORTFOLIO lost close to Ave. 54, containing papers and catalogue of Fruitless Center Co. Valuable to owner only. Return to 6075 MONTE VISTA ST., or 501 Higgins Bldg. or telephone either GArfield 6024 or WInfield 3041. Reward.

PURSE lost, small black leather coin purse. Fri. D9ezel 5174 or Vandike 9851.

RING lost; Masonic 32nd degree inset with small diamonds. Ex. Dunk. 3297. Rew.

SHOES LOST—Ladies' brown suede shoes, near 8th and Broadway Call Dunkwarr 2404.

SUIT CASE LOST—Blk. containing ladies' children's dresses, man's shirts, etc., picture very dear to loser. $50 reward. Call 5806.

WALLET lost, Aug. 6, in Los Angeles, Santa Monica, Ocean Park or Venice, containing checks and railroad ticket. Reward. J. SMITH, 1529 5th ave., Ocean Park. 582606.

WALLET FOUND—Boos Cafeteria, Sun. morning containing currency and hunter's license. Owner may have same by calling and identifying 2245 ROGERS AVE.

WATCH, gold wrist, ladies' Hamilton; monogram A. C. A.; bet. Mariposa and Kingsley. Rew. Call 1 to 2 or after 6. 1015 S. Wilton pl.

WATCH, silver wrist, ladies' Hamilton; monogram A. C. A.; bet. Mariposa and Kingsley. Rew. Call 1 to 2 or after 6. 1015 S. Wilton pl.

SPECIAL NOTICES—
Miscellaneous

SALESMEN—
HAVE OPENING FOR A FEW MORE SALESMEN WHO KNOW THE SELLING GAME. PERMANENT POSITIONS TO THOSE WHO CAN MAKE GOOD SALARY AND COMMISSION.
APPLY BEFORE 9 A.M. OR AFTER 4 P.M.
A. G. MEYER, ROOM 16, 2ND FLOOR TIMES BUILDING.

3 ATTRACTIVE SALESWOMEN, UNDER 30, LIBERAL SALARY AND COMMISSION. APPLY A. G. MEYER, CIRCULATION DEPT., ROOM 16, FLOOR L. A. TIMES, 187 AND BROADWAY.

Baths and Massage

GROVE HEALTH INSTITUTE.
FLORENCE BARTON, May Ford nurses. Electric and mud baths; massage and electric treatments, both sexes.
Phone Sunday W. 1048. Suite 314
HACK BLDG., 1240 S. HILL ST. Cor. Olive.

IPHAM—CORNELL—ECKMAN
Grad. of Eckman Institute, Chicago. Vibro Electric and mud baths and sprills, electric therapy, scientific manipulation, medicated vapor baths, diagnosis by physician. Hours 9 a.m. to 9 p.m. 814 BROADWAY ARCADE BLDG. 540 S. Broadway.

EXPERIENCED PHYSICIAN specialises in genito-urinary, bladder & prostrate diseases. Latest methods. Exam. free. 221 S. SPRING, rms. 10, 11, 12. Hours 11-7.

BLOOD TEST FREE. Latest Electronic treatment, remarkable results in many diseases. 317 N. HILL ST.

LADY physician, Roman specialty. Rm. 10-12 S.W. Moneta Bldg., 414½ 1st.

SPECIALTY women's diseases. Rm. 2, 1032 Valencia st. near 10th & Valencia.

WOMEN'S ailments, all troubles, specialist. 419 CAL. BLDG., 2nd & Spring.

Sanatoriums

TRY A BOARDING HOUSE.
Homelike place, pleasantly located; no institutional atmosphere; reasonable; every facility necessary for your comfort. List regulations. DRexel 1984.

ELSIE LE NARD
One of the best palmist readers in L. A. You don't have to write your questions, she can tell you what your troubles are and advise you how to overcome them. 1007 WEST 8TH, near Figueroa.

BEAUTY SPECIALIST.
Removes all LINES, WRINKLES and FRECKLES, reasonably for privilege of reference. By appointment only. DRexel 5509. 2744 W. 8th. MARY MESSEREAU.

FOR SALE—A few cabin sites at Lake Arrowhead, with water, sewer, gas and electricity. Price $1,000 to $1,500. Phone Trinity 6481.

BLIND? PUZZLED? WANT TO KNOW? See Lou Schaffner, Humble Reader, DR. OLIVER P. COOPER, 1121 S. Olive. 28 years' practice. Consultation, $2. Full reading, $5. Open Sundays and evenings.

WANT to communicate with gentleman who was eye witness to collision of Hudson and Cadillac cars cor. 9th and Flower about midnight, July 19th. Please phone DRexel 3100.

MME. NEYSA NAVARRE.
Confidential advice business, domestic, legal. 4 years of life. Hours 10 to 8. Appointment evenings. CLINTON HOTEL, cor. 5th and Figueroa. TR. 7841.

SURE CORN CURE.
In 1 night or money refunded. Ask your druggist. Sloan's Mag. 25c. W. HILL MAN BLDG. Hilmbolt 5587-M.

TROUBLED? See Madame Mills, marvelous reader. All welcome. Hours 10 to 8. 1223 S. HILL ST., Venice Apts. side entrance. R. 105.

SEE MME. ANTOINETTE spiritual adviser, also be info. you the truth. Readings daily, 9 a.m. to 7 p.m. Sunday 9 a.m. to 5 p.m. 1232 S. ALVARADO. BEacon 0797.

I COLLECT from those who owe. Call KYNDER, TUcker 2608.

LEARN TO DRIVE.
Expert private instructor teaches, your own car, quickly, any make. Terms $1 per hr. Ph. 550007.

WE MAKE THEM COME THROUGH!
We make them come through. No collection, no charge. F. C. GRAY, 525-526 BRYSON BLDG. TUcker 2466.

THERE are thousands and thousands of acres of the most valuable space in our cities going to waste on roofs.
HENRI, HUCKS

WELL educated young man, will do anything unusual and legitimate. Hate food car. Address B. box 34, TIMES OFFICE

LADIES and gents join our cozy club and get acquainted. Three mo. membership $1. 172 ARCADE STATION., L. A.

GENTLEMAN will undertake anything unusual or business to public. Rookie; free. 308 TIMES BRANCH.

LONESOME Club, Mon., Fri. eve, 7. Olive tree dancing today; waiting for lonely folks. HORNER, 236 W. 7th.

"IDA MAY HAYDEN"
NORED MEDIUM
1123 S. FIGUEROA STREET

GOING away, sell Oakmont Country Club life membership, discount for cash. Address B. box 810, TIMES BRANCH.

DUCKS—Well known nearby club will accept 8 new members at $400. SAMP-SELL, 1010 S. Spring. BRdwy. 1745.

ONE membership and cabin site overlooking clubhouse in Encino Country Club for sale. Bar., going east. HEmp. 1029

BE GUIDED by the planets. Send your birth date and $1. One dollar to 707 TIMES BLDG. Portland, Ore.

MME. AIMEE, MEDIUM. Free tests given to all. 1116 W. 2ND ST., SEE 3779.

CAL. C. C. Hy. C. Club and all best clubs, right price. 305 Detwiler Bldg. BR. 4144

PARTY with car wishes company Sundays. Address B. box 43, TIMES OFFICE.

MME. AIMEE, MEDIUM. Free tests given to all. 1115 W. 2ND ST. ME. 3779.

ADVICE FREE. W. MATHEWS, Attorney at Law. Douglas Bldg. Metropolitan 4379.

MADAME FRANCES RAINE Spiritual message medium. 1108 W. 1ST ST.

FREE reading with each plate. PRINCESS ZOROIDA CAFE, 1012 W. 7th st.

SPECIAL DINNERS—
Good Eating Places

THE MARY McKAY Franklin and Wilton, Hollywood. 6 o'clock dinner served. Reservations by phone. HEmpstead 7922.

PERSONALS—
Business

SEVERAL high class nurses are desired by a lady physician to assist in her work. This is an unusual opportunity for right parties. Write in detail, giving phone number, when interview will be arranged. Address W. box 841, TIMES BRANCH.

CUBA A W. INDIES REPRESENTATIVE leaving for Havana in two weeks will represent your there. American, 7 years' experience in Cuba. Speaks Spanish. Bank references. Address W. box 822, TIMES OFFICE.

ELSIE LE NARD
One of the best palmist readers in L. A. You don't have to write your questions, she can tell you what your troubles are and advise you how to overcome them. 1007 WEST 8TH, near Figueroa.

BEAUTY SPECIALIST.
Removes all LINES, WRINKLES and FRECKLES, reasonably for privilege of reference. By appointment only. DRexel 5509. 2744 W. 8th. MARY MESSEREAU.

FOR SALE—A few cabin sites at Lake Arrowhead, with water, sewer, gas and electricity. Price $1,000 to $1,500. Phone Trinity 6481.

BLIND? PUZZLED? WANT TO KNOW? See Lou Schaffner, Humble Reader, DR. OLIVER P. COOPER, 1121 S. Olive. 28 years' practice. Consultation, $2. Full reading, $5. Open Sundays and evenings.

WANT to communicate with gentleman who was eye witness to collision of Hudson and Cadillac cars cor. 9th and Flower about midnight, July 19th. Please phone DRexel 3100.

MME. NEYSA NAVARRE.
Confidential advice business, domestic, legal. 4 years of life. Hours 10 to 8. Appointment evenings. CLINTON HOTEL, cor. 5th and Figueroa. TR. 7841.

SURE CORN CURE.
In 1 night or money refunded. Ask your druggist. Sloan's Mag. 25c. W. HILL MAN BLDG. Hilmbolt 5587-M.

TROUBLED? See Madame Mills, marvelous reader. All welcome. Hours 10 to 8. 1223 S. HILL ST., Venice Apts. side entrance. R. 105.

SEE MME. ANTOINETTE spiritual adviser, also be info. you the truth. Readings daily, 9 a.m. to 7 p.m. Sunday 9 a.m. to 5 p.m. 1232 S. ALVARADO. BEacon 0797.

I COLLECT from those who owe. Call KYNDER, TUcker 2608.

LEARN TO DRIVE.
Expert private instructor teaches, your own car, quickly, any make. Terms $1 per hr. Ph. 550007.

WE MAKE THEM COME THROUGH!
We make them come through. No collection, no charge. F. C. GRAY, 525-526 BRYSON BLDG. TUcker 2466.

THERE are thousands and thousands of acres of the most valuable space in our cities going to waste on roofs.
HENRI, HUCKS

WELL educated young man, will do anything unusual and legitimate. Hate food car. Address B. box 34, TIMES OFFICE

LADIES and gents join our cozy club and get acquainted. Three mo. membership $1. 172 ARCADE STATION., L. A.

GENTLEMAN will undertake anything unusual or business to public. Rookie; free. 308 TIMES BRANCH.

LONESOME Club, Mon., Fri. eve, 7. Olive tree dancing today; waiting for lonely folks. HORNER, 236 W. 7th.

"IDA MAY HAYDEN"
NORED MEDIUM
1123 S. FIGUEROA STREET

GOING away, sell Oakmont Country Club life membership, discount for cash. Address B. box 810, TIMES BRANCH.

DUCKS—Well known nearby club will accept 8 new members at $400. SAMPSELL, 1010 S. Spring. BRdwy. 1745.

ONE membership and cabin site overlooking clubhouse in Encino Country Club for sale. Bar., going east. HEmp. 1029

BE GUIDED by the planets. Send your birth date and $1. One dollar to 707 TIMES BLDG. Portland, Ore.

MME. AIMEE, MEDIUM. Free tests given to all. 1116 W. 2ND ST. SEE 3779.

CAL. C. C. Hy. C. Club and all best clubs, right price. 305 Detwiler Bldg. BR. 4144

PARTY with car wishes company Sundays. Address B. box 43, TIMES OFFICE.

MME. AIMEE, MEDIUM. Free tests given to all. 1115 W. 2ND ST. ME. 3779.

ADVICE FREE. W. MATHEWS, Attorney at Law. Douglas Bldg. Metropolitan 4379.

MADAME FRANCES RAINE Spiritual message medium. 1108 W. 1ST ST.

FREE reading with each plate. PRINCESS ZOROIDA CAFE, 1012 W. 7th st.

PERSONALS—
Business

KNOW THY FUTURE.
KENDALL STUDIO.
OF PSYCHIC SCIENCE. 1924 W. 6TH ST.
JEROME B. KENDALL, PH. D.,
GRADUATE LICENSED PSYCHOLOGIST, CLAIRVOYANT AND SPIRITUALIST.
BANK AND BUSINESS REFERENCES.
ESTABLISHED 25 YRS. SEE THE BEST.
KENDALL gives important advice, help and information on all affairs of life, business changes, advancement, health, love, marriage, influence, journeys. If perplexed, worried, in trouble or doubt, consult JEROME KENDALL, (a doctor never sins.) Call today. Lessons and reading, 10 to 5:30, special readings, $1, satisfaction guaranteed. Business strictly confidential. Private reception parlors. Mail 10c attendance. CLOSED SUNDAYS. 1924 W. 6th st. cor. Westlake.

SALESMEN—
HAVE OPENING FOR A FEW MORE SALESMEN WHO KNOW THE SELLING GAME. PERMANENT POSITIONS TO THOSE WHO CAN MAKE GOOD SALARY AND COMMISSION.
APPLY BEFORE 9 A.M. OR AFTER 4 P.M.
A. G. MEYER, ROOM 16, 2ND FLOOR TIMES BUILDING.

AN opportunity exists for an unusual connection for several ladies in position to invest $250 to $1000 in the formation of a company about to place an important article on the market that every woman will buy. Unusual profits. Call for details. Address V. box 558, TIMES BRANCH.

LEARN TO LIVE RIGHT.
KNOW WHAT'S COMING.
YOUR FUTURE CORRECTLY REVEALED.
MRS. GENTRY, Famous Divine Healer, Medium of all nations. Residence, 816 W. 10th. Tenth & Figueroa. 9 a.m. to 10 p.m. Open Sunday. Private ph. 52972.

ERVINA
WORLD'S GREATEST PSYCHIC MEDIUM. DON'T WORRY, HE TELLS YOU ALL. LOVE, MARRIAGE, TROUBLES, CHANGES. NO CHARGE. VOLUNTARY DONATION. PHONE 10563 10 A.M. to 9 P.M. 1124½ SOUTH HILL ST., WESTLAKE PK.

ARTIST will paint individual portraits reasonably for a limited number of approved subjects; flower studies; use pastel colors. Framed. Will work from photograph. No treasure sittings. Children a specialty. Satisfaction guaranteed. Address W. box 822, MR. BOROUGHS, 768-832 Leave message.

MADAME ROSE
PALMIST. Clairvoyant.
Readings daily. 9 a.m. to 9 p.m.
SPECIAL READING—$1.00.
WHS. 10-8, OPEN SUNDAY. Main 3547.
450 S. FIGUEROA. (Cor. 5th.)

CONSULT THE BEST. MRS. HUMPHREYS. 1837 S. OLIVE. 20 YEARS IN CITY.

MADAME GAZETTE, reader, wonderful woman of mystery. 1846 W. 7TH. 847-25

Inquiries—Missing People

BLUE STONE, Fred and Viola Stevens. Kindly get in touch with John Greer, 1008 HIBERNIAN BLDG., City. Vandike 8878.

LIU—Please send your address to me. Care General Delivery, Los Angeles.

BUSINESS ANNOUNCEM'TS
Miscellaneous

RATTAN TRUNK SHOP.
E. B. GRAHAM, PROPRIETOR.
We make covers for suitcases and do all kinds of repairing on trunks and leather goods.
621 SPRING ST. Vandike 6782.
REAR OF TIMES BRANCH OFFICE.

LEACK & WILLIAMS, REALTORS
Residence, business and income property depts.; rentals and leasing.
1020 Black Bldg. Main 4218. TRinity 3641. 7th at Hill. TRinity 3641.

REAL ESTATE, LOANS, INSURANCE.
METCALF & RYAN,
REALTORS.
211 PACIFIC FINANCE BLDG.
Trinity 6711. 6TH & OLIVE STS.

REAL ESTATE, LOTS, INCOME, BUSINESS PROPERTY AND INSURANCE.
GEO. LANE REALTY CO.
400 LANE MORTGAGE BLDG.
PHONE TRinity 8601.

ALL CLASSIFIED ADVERTISEMENTS FOR THE SUNDAY TIMES MUST BE RECEIVED BEFORE 7:30 P.M. SATURDAY. GET YOUR ADS IN EARLY.

SEND US YOUR COLLECTIONS
No collection too large or too small. Collections, Inc., 502 Black Bldg., 4th & Bdwy. Tucker 8578.

PUBLIC ACCOUNTANT. A. G. ROSE, member of California Institute of Accountants. 114 N. Ave. 54. Gar. 5898.

FREE LOS ANGELES CITY MAP MAILED TO YOU. address Room 1, 1235 S. HOPE STREET. Phone WEstmore 4000.

MAP printing, instant service. LOS ANGELES BLUE PRINT CO., 526 So. Grand. TUcker 2077.

SEE Gibson Realty Co., 471 Annandale Blvd. for bargains in homes near Garvanza. Homes from $4500 to $10,000 down.

LOS ANGELES CAN CO. 308 to 312 San Fernando Road. Capitol 0680.

TREES wrecked, removed; trimming, transplanting. Int. Insur. Co. Main 8065.

WINDOWS washed and polished, 10 cents per window. 854718.

Income Tax Experts

BOOKS kept, audited, financial statements rendered, expert income tax service by experienced public accountant. Address W. box 6, TIMES OFFICE.

BOOKS OPENED, KEPT, CLOSED, INCOME TAX REPORTS. TRinity 1837.

Attorneys and Counselors

ADVICE, FREE—Probate and land law a specialty; titles quieted; unfair land contracts rescinded; divorces obtained. Mr. MATTHEWS & WALTER, Attys. Notary Public. 1240 Douglas Bldg. MEtro. 4979.

EXPERIENCED attorney handles all cases. INSTALLMENT FEES. CONSULTATION WITHOUT CHARGE. 120 S. SPRING ST., ROOM 1, C. BLDG.

C. C. CASWELL, ATTORNEY.
ADVICE FREE. General practice, private confidential. 206 WESTERN MUTUAL BLDG. 321 3rd st.

ALL legal matters, ADVICE FREE. LEONARD, 902 Broadway Arcade Bldg., 540 S. Spr. Open eve. 8-9; Sun. 11-12. TR. 4173

GROENE, RAGLAND & BANE. All matters, 1st floor, Pacific Mutual Bldg. TRinity 1261.

FREE law, estates, husband-wife, personal injury, loans. 546 Douglas Bldg. Eve. 5-8.

Auctions and Auctioneers

A-U-C-T-I-O-N.
FRANK HOSKINS AUCTIONS.

SATURDAY, AUGUST 9, 10 A.M.
FORDS—FORDS—FORDS.
MID-SUMMER CLEANUP.
BIG FORD AUCTION
AT
ANGLIN AND SUND,
AUTHORIZED FORD DEALERS,
1400 SUNSET BOULEVARD.
SATURDAY, AUGUST 9, 10 A.M.

MONDAY, AUGUST 11, 10 A.M.
ACME ELECTRIC SHOP
2907 WEST PICO STREET
SEE BUSINESS OPPORTUNITIES column for details on this sale.

FRANK HOSKINS,
AUCTIONEER.
1102 SUNSET BLVD., MEt. 4127.

AUCTION.
For quick results on your real estate, furniture or in fact anything
See JACK MARTIN,
3724 S. Main. Phone WInfield 3082-W

AUCTION, Friday, August 8, 10 a.m., 648 W. 16th st., 10 rooms & furniture & complete furnished by the piece. H. S. NASH, Auctioneer.

Contractors and Builders

DO YOU WANT TO BUILD ON YOUR CLEAR LOT?
WE WILL FINANCE YOU FOR THE AMOUNT YOU NEED.
PAYMENTS LIKE RENT.
No Red Tape.
No Schemes.
No Advance Payments.
FREE PLANS.
TIFAL & O'CONNOR.
Builders of Merit.
SUITE 1 GRANT BLDG.
4th & Bdwy. Ph. TRinity 5435. 5439.

100% FINANCING
Nothing too large or too small.
No Bonus. No Fees.
Bungalows, flats, apartment houses and bungalow courts. Plans specifications and appraisals free. 25 years' experience in first-class building.
PHOENIX BUILDING CO.
525 Chapman Bldg. Vandike 3309.

BUILD, FOLKS!
We have all the money you need for full cost of building on any clear lot. This is money by individual part; at low cost. WE WANT YOU TO LOOK INTO THIS & YOU WILL LOOK NO FURTHER. We build double bungalows, stucco $4500, frame $4200, others in proportion. See these built. Call HO 2229 or write 8428 Santa Monica Blvd. C. A. STINE.

BUSINESS ANNOUNCEM'TS
Miscellaneous

Contractors and Builders

A STUCCO HOME FOR $1765.
See Sample House at 2093 W. Washington
Here at last is the real aristocrat of all the low priced bungalows and we will build it on your own lot for $1765 cash, or if you prefer we will sell it to you on very easy terms indeed. Not a toy but but an honestly built structure that will outlive every member of your family. Solid cement foundation, hardwood floors, lathed and plastered, extra large clothes and china closets, prettiest bathroom in town, best plumbing and electric light fixtures, new economy kitchen, breakfast nook, many built-in features, shades, screens. Come and see for yourself. Our sample house at 2093 W. Washington between Hobart and Westmoreland Place has been beautifully furnished by the Broadway Department Store and certainly is a delight to the eye. Other homes as low as $800.
J. E. JUSTICE B. DETWILER.
Tel. FAber 0404. Agents wanted.

INVESTIGATE
NEW FINANCE PLAN
by
OLDEST ESTABLISHED COMPANY.
Will build and lend full cost of building on monthly payment plan. Payments begin after completion of building. No bonus or fees.
Only Requirement.
A CLEAR LOT.
Open evenings and Saturday afternoons. Expert estimates will assist you in planning.
BUILDERS' FINANCE ASSOCIATION.
Suite 412 Laughlin Bldg.
312 South Broadway.
Vandike 2291.

HANDY HOMES
Inspect Model House, 2314 S. Figueroa.
Living-room, bedroom, kitchen, breakfast nook with screen porch. No. 1 bath fixtures, panelled, papered, white & ivory, inside finishings, French style enamel floor stained and varnished, china closet, linen closet, clothes closet, ironing boards, medicine cabinet, sink with drainboard, cupboards, water heaters, laundry tray, linoleum in kitchen, breakfast nook and bath, all electrical fixtures and window shades complete. Flower boxes under front windows, artistic porch and rounded pillars, substantially built, 16-inch studding, sash windows. A charming attractive home that comes within the reach of moderately means. Price $1850 cash, or terms like rent. Rooms open for inspection. 2314 S. Figueroa. The Little White House. Phone 10563 10 A.M. to 9 P.M. 1124½ SOUTH HILL ST., WESTLAKE PK.

BUILD NOW!
IF YOU OWN A LOT we will furnish the money and build for you. Terms like rent.
FREE PLANS.
Call and see us.
EDWARDS & DOUGLAS,
General Contractors. Ph. Tucker 2136.

ARE YOU THINKING OF BUILDING? If so, come in and look over our plans. We finance your building; complete free estimates and plans. Open evenings and Sundays. ROSSMAN-HOLLAND MANUFACTURERS CONST. CO., 4216 S. VERMONT.

100% FINANCING
BUILDERS' EXCHANGE, 1005.
Select your lot and let us build home to suit on payments you can afford. FAIRLAND, with O'NEIL, 314 Stimson Bldg. Vandike 9715.

NOW IS THE TIME TO BUILD.
4-room, $1700. 5-room, $2000.
6-room, $2500; double, $4500.
Others same proportion. $15.000 to loan on trust deeds. C. WESLEY TAYLOR, 1020 Black Bldg. Main 4218. EM. 37750

E. C. WISEMAN.
PRACTICAL BUILDING SYSTEM
215 E. Pico st. Vandike 3092
Plans, building, alterations, financing.
BRICK BUILDINGS A SPECIALTY.

CONTRACTOR and builder, remod., repair, store fronts a specialty, flats, ant., bung. L. D. LACROIX. 787 N. Van Ness. DR. 9357

WE MOVE the dirt. Ford dump trucks by day or contract. Team work and grading, gravel, sand, soil or manure delivered. DRexel 0720. DUnkirk 3539.

F. C. RAU, CONTRACTOR AND JOBBER
Homes and small buildings. AXridge 9451. 5068 S. FIGUEROA.

4 ROOMS and bath, 24 by 26, $1385. Built right. See house under construction at 1242 E. 42ND PL. Cor. Gifford. CALLARMAN, HUmbolt 5800-R-11.

PAINTING AND PAPERHANGING. MARZEE BROS. See us. We are permanent. Our work is guaranteed. 2457 ARROYO SECO AVE. CApitol 1368.

REMODELING, my specialty, carpentering, new or old; long experience; was price. J. C. E. Miller, 1240 W. Washington. OFFICE, 766-987. RES. THornwall 7497.

JOHN A. HENRI.
Pleasure and build anything.
416 I. W. HELLMAN BLDG. Main 2731.

CEMENT work, flat, 14 cents; walls, 40 cents per sq. ft. Also misc. no job too small. Phone ANGELUS 8246.

WALL PAPER, GOOD SELECTIONS, COMPETENT PAPER HANGER. REAS. RATES. REacon 5762.

PAINTING, PAPERHANGING, DECORATING. First class work at lowest prices. Estimates free. 2800 E. 4th. ANgelus 1-1-1.

PLANS DRAWN. REASONABLE RATES. RALPH SINGLETON. 430 San Fernando Bldg., 6th and Main. Ph. TUcker 1408.

GARAGES, $45 up. 8x7 size, also anywhere; small or small house, $150. 512 W. 16TH ST. Phone AXridge 8181.

CARPENTER and job work, store fronts a specialty. Gen.

WANTED—HELP—
Male

Salesmen and Solicitors

MEN EARN LESS?

Some require services of men exclusively; others of salesmen to represent and assist them in placing attractive investments; still others in profitable reloading of salesmanship. Right plane of salesmanship for you depends on your age, experience, ambition. Call, write or phone Merchants' Nat. Bank Bldg.

Trades

EASY MORE MONEY

Let us show you how to expert and earn more money; paid to expert automotive ignition men. Big pay, short course, easy terms; 11,000 graduates prove it. Call or write for free catalog explaining courses and telling how we can help you to success.

AUTOMOTIVE SCHOOL
Phone 24 Figueroa st.

Wanted—Two carpenters to do about 3 months' regular labor near Burbank; steady work; wages $6 per day. Los Angeles, on payments of $10 down and $5 per week. Address R. box 86, TIMES OFFICE.

Wanted—Several moulding or sash men for San Francisco Bay region. Steady work; high wages. Apply to right man. Address W. box 87, TIMES OFFICE.

Wanted—Several electric hoist engineers for Alaska. Steady work. Apply UNION DOCK CO.

Wanted—Experienced estimator with car. Address R. box 4, L. A. and salary expected. T. box 190, TIMES OFFICE.

Wanted—Experienced printer and card writer for furnishing store. One who can operate multigraph preferred. S. SCHEIN-BERG, Riverside, Cal.

Wanted—Experienced pattern makers. Must be familiar with metal pattern scrap. Apply at Falk Gas RADLA-GRIT McKinley ave.

Wanted—Experienced man to contract labor. Inquire Hermosa Beach, Room 4 CALENDAR BLDG.

Wanted—Shoe machinist. Apply 8 p.m. at PALMER ELEVATOR CO., 4800 Santa Fe ave. Ask for Boner.

Wanted—Man to learn the auto business. 726 Maple ave.

Wanted—Man who understands trouble-shooting on Fords. Apply PACIFIC MOTOR CAR CO., 673 S. Alameda.

Wanted—Licensed electrical engineer with old established concern. Must be capable of handling all duties and willing to travel. Splendid opportunity for getting promising young man started in line of work. Address R. box 1, TIMES OFFICE.

Wanted—Sheet metal workers; steady work; good wages. Apply PACIFIC ROOF PAPER & PAINT CO., 961 E. 7th st., San Pedro.

Hotel, Restaurant and Club

Wanted—Experienced man for first-class chef for country Club in Los Angeles; good position assured. Must be good cook and capable of handling help. Address R. box 1, TIMES OFFICE.

Professions and Vocations

SALES MANAGER WANTED—New sensational line to immediately appoint sales manager in each county. Must be a producer, understand thoroughly the handling and training of salesmen and be capable of building an organization. If such a man can offer a real proposition he will immediately place him in a position to command from $10,000 to $15,000 a year the first twelve months. Big publicity and direct-to-consumer campaign ready. This is not real estate, stocks or oil. Phone for appointment. Car not essential. Address R. box 1, TIMES OFFICE.

Farm and Garden

Wanted—A partner to care for the horses and chickens on 5-acre ranch; high school grounds at Hollywood; $40 per month. Address R. box 2, TIMES OFFICE.

Wanted—Experienced dairyman and superintendent to handle 100 grade cows; must be sober and reliable; state wages expected. Address W. box 1, TIMES OFFICE.

Investment Required

OFFICE MAN

Wanted to assist in office of local manufacturing concern; $1,500 required for $1800. Bal. can be paid out of profits. Address R. box 1, TIMES OFFICE.

SECURITY SALESMEN
NEW ISSUE

An attractive proposition. Good size and live issue. Experienced salesmen only. Real money with it.

SALESMANAGER, 412 Haas Bldg.

$6,000 DIRECT loan—not brokering all of it. Call on owner and get a deal. Must have equity of 75% or commission. Can buy and sell on time. A salesman's dream. Real estate or cash. Come with cars wanted. South, HOLLYWOOD BLVD., Hollywood Bldg.

OIL DISTRIBUTION MANAGER WANTED—Experienced, honest and ambitious man wanted to take charge of distribution of gasoline and kerosene for refinery. A well established concern. Wonderful opportunity for right man. Give full particulars regarding experience and references in your own handwriting. Address R. box 47, TIMES OFFICE.

EXPERIENCED electric appliance salesman for leading electrical store. Must be producer; give full particulars as to record. References must be given and will be required. Apply 222 S. Hill st., Room 2, second floor, Mr. James, between 2 and 4 p.m.

SALESMAN WANTED
Salesman to call on retail stores in Los Angeles; good opportunity for right man; must be able to figure and collect; state age, experience and salary expected. Address R. box 1, TIMES OFFICE.

CREW FOR SUBDIVISION
We own 60 acres near Lankershim and recorded, water installed, streets graded, ready for market in big tracts; 14 cars; terms with fruit trees and 10 years to pay; $440 per acre; improvements to sell for $600 per acre. Good proposition for crew of 6. KNEISLEY, 601 S. Figueroa st.

SOLICITORS to work house to house; stand location for first week; $25 WITHOUT COST. We pay you. Be at 9 a.m. Tuesday, 7th and Broadway, Lecture and commission. Apply Room 1, 7th floor, Broadway Dept. Store, Mr. MANAGER, 206 Cuyler Bldg.

WANTED—Real salesmen and dealers to agree with car. New and tested device by 4 Birds. Five days' demonstration proves near beaches. Can't keep it off water. We are selling fast. Come to-day. Call 1914 E. ADAMS ST.

WANTED—Salesman to sell new furnished 12x24 per cent Kelvinator; WHITE AND WHITE, 319½ S. HILL.

ROOFING salesman; experienced; with old established concern; must be producer; full territory opened; prospects; full co-operation; no collecting; drawing account; if you are not satisfied with your present connection, don't write. Address R. box 1, TIMES OFFICE.

Salesmen and Vocations

Wanted—Experienced draftsman, give full particulars, age, ref., salary, etc. Address R. box 1, TIMES OFFICE.

Wanted—Experienced salesman to join in starting new business; $1000 required for investment. Big publicity and direct-to-consumer campaign ready. This is not real estate, stocks or oil. Phone for appointment. Car not essential. Address R. box 1, TIMES OFFICE.

Wanted—Experienced salesmen; $100 per week; reliable attorney. MEKros, Apt. 12

TO LET—ROOMS—Furnished

Hotels

STILLWELL HOTEL
10-Story. Fireproof. Hotel.
Official Hotel Auto Club 50. Calif.
RATES
Private bath, single, $2 & $2.50 per day.
Double, $3 & $4. Suites, $4 & $5 per day.
GRAND. Tel. Trinity 1151.
Los Angeles, Cal.

COMMODORE HOTEL
1206 W. 7TH ST.
A refined hotel, convenient to theaters and shopping. Low Summer rates. DUnkirk 1190.

ELM HOTEL
947 W. 6th st. 3 minutes from Broadway. $1 per day and up. Attractive monthly rates.

SAN LUIS OBISPO, St. James Hotel, under new management. $1 and up, hot and cold water. Logical stop over to San Francisco.

HARGANN HOTEL, new, plenty of room at $6 and $8 weekly, with bath $12 up daily. Take auto W. 7th st. car to 730 HARTFORD ST. Ph. Trinity 4611.

KONTES HOTEL, 121½ S. BDWY.
NEWLY FURN. to NEW MGR.. $5 UP.

TO LET—ROOMS—Unfurnished

UNFURNISHED—2 large rooms, all conveniences. Home privileges. Call 2017 DARWIN AVE.

TO LET—ROOMS—And Board

MIRAMAR TERRACE.
$30 to $60 per month.
Adding sixty newly furnished to family home. Phone & water in rooms. Pool table, cards, dancing, veranda, Pacific car, vegetables, milk and cream from our ranch. Chicken dinner twice a week.
2000 MIRAMAR.
Near 2nd & Rossmore Sts.
DUnkirk 4815.

BROADMOOR INN—2501 Wilshire Blvd. Cor. Carondelet. 1 blk. W. Westlake Park. The home of refinement and refined atmosphere. Verandas, patio, views, garage, parking space, beautifully furn. suites, double rooms, excellent table, attractive prices. Wilshire bus. R car on Bdwy. car. 03 7th.

BEAUTIFUL S. C. home, exclusive district, strictly high class, beautiful rooms, single or double, 2 very attractive sleeping porches, would like 1 or 2 business people; close to Hollywood and Pasadena; also desirous of having real home, good cooking, garage, no signs. 249 S. KINGSLEY DR. 8672.

VERY large beautifully furn. front room, private bath, single Beaux beds, suitable for 4 young ladies or 4 gentlemen will board them if desired. Phone WEstmore 4749. Other rooms available. 12 st. w. of Vermont.

JAMES PARK, Atlantic 4085.

ROOM AND BOARD—In Lodi Beach, exclusive residential neighborhood, near ocean; home and adequate table; very best of personal attentions. Will exchange. Address X, box 181, TIMES OFFICE.

WILSHIRE dist., close in on L car. Lovely room and sleeping porch. Suitable for 2 or 3. Also single in superior home where every convenience is offered. 1 block from car. DUnkirk 8200. 1641 ELDEN AVE.

RECENTLY opened addition to ELDEN CLUB for business people. Rooms, single, twin beds, breakfast and evening dinner, if desired. 1241 W. 7th st. Tel. 71151. car. 16 ELDEN AVE. Sunset 8000.

DELIGHTFUL ROOM WITH TWIN BEDS FOR LADIES. PRIVATE WILSHIRE HOME. NEWLY FURNISHED. SUPERIOR RATES REASONABLE. NEAR 3 R & R CARS. 950 S. HOOVER. DUnkirk 8200.

CANTERBURY INN
Rar desirable club, with pvt. baths. Also singles by day, week or mo. On these prem., refined atmosphere. Best food. Cafe dining service. 245 S. WESTLAKE. 51080.

PALM LODGE
One block from Ambassador, unusual table, every refinement. Single and twin beds. Also attractive rates for room and board. 333 S. ALEXANDRIA. DUnk. 3709.

COMFORTABLE rm., with board, for 2 gentlemen or couple; twin beds or double, with connecting bath. In Westlake dist. 1115 S. ALVARADO. 556766.

BACHELOR HALL. A few desirable rooms available. Hot and cold running water, shower baths. Hotel service. Beautifully and attractively furnished. 4000 W. 8TH ST. Phone DUnkirk 1190.

LOVELY ROOM WITH EXCELLENT BOARD FOR 1 OR 2 GENTLEMEN. HOME SURROUNDINGS. $14 PER WEEK. 2067 W. 24TH. WEstmore 8599.

DOUBLE RM.—BOARD SERVICE. COUPLE OR 2 MEN. EXCLUSIVE HOME IN AMBASSADOR. 604 S. NEW HAMPSHIRE.

HOME cooking, car rm., victrola, piano, garage, real home for young men. $10 wk. 1004 W. LAWRENCE. Phone 768-201.

CHRISTIAN Science Boarding Home. Studio and tennis. Summer rates, singles $50. Doubles $100 per month. WAshb 0496.

IN beautiful home, exclusive district, private; if in search of real home, where all without private bath; summer rates; meals optional. References required. 836 S. KENMORE DR.

MARINE (real room, pvt., bath, suitable for 2 young men, $45 each. Gar. or free parking space. Also other rms. 660 W. 27TH.

ROOM and BOARD, $60 to $80 per month. 608 S. ARDMORE. car 16. 2 blocks W. of Ambassador. Take W. Ninth car to Wilshire Sub.

IN Westlake dist., corner front room, twin beds, private bath, pleasant company, a good meal. 1011 S. WESTMORELAND. 60087. Rico car.

ARAPAHOE, 1000, Wil. dist. Ige. front rm., pvt. bath for 2 or 3 gentlemen. Also single; excel. meals. 11th st. car. JU. 6135.

SUITE, bath, sleeping, dressing room, will table for 6. Well appointed home near Ambassador. Breakfast and dinner. 642 S. NEW HAMPSHIRE.

LADY & daughter, evening home have attr. room with board; refined family; people or pets, rets. 2 car. 1119 N. Normandie. H 1-2 blk. Melrose car.

LARGE airy rm. for 2 or 3, beaut. grounds, good home cooking; rt. to 2 gentlemen. 1 block to Hollywood Blvd. 1717 N. Bronson.

528 S. OXFORD. Lovely apt. with porch, twin beds, single rms., 4th; bath, gentlemen preferred, home cooking, 3 car line.

ATTRACTIVE room for 2, with board, for refined home, near theaters etc. 6009 W. 6TH ST. DRexel 8253.

5565 W. 20TH ST., lovely large rm. with wonderful board, $40 per month. Everything, all conveniences. OAK 72503.

1028 WESTLAKE.
Pleasant front room, suitable for 1 or 2, piano if desired.

$10 WEEK each, in beautiful home; bath; 2 car line. Music and all home privileges. 1051 S. ALVARADO.

BUSINESS people, real home, with board, $10 wk. One block from W line. Nice location. 1247 S. ALVARADO.

COUNCIL 1547, single or double for gentlemen; private family. $10 wk. Ph. 762-W.

ARAPAHOE, room and screen porch for 2. Excellent meals and moderate rates.

ROOM and board white man only, convenient to car and factory. $10. 4807 LONG BEACH AVE.

EXCELLENT rm. and board in or near West Adams home. Rico 5220. 3820 S. Hoover.

FURN. rm. for 2 with or without board, $10 wk. 1½ blk from Vermont. 1160 W. 37TH ST.

MOTHER and daughter will give room and board to 1 or 2 gents. 1107 W. 24TH.

NICELY furn. rm., excellent meals, gentleman, prv., family. Gar. 82500.

WILSHIRE Blvd., rm. & board in attractive home. Rates reasonable. DRexel 8750.

RM. & board, priv., home for couple, both employed. 960. 120 W. 84TH ST.

CHERRY 1035, exceptional meal ticket for $5 per week. Call at 1035 CHERRY ST.

LADY having beautiful flat, soc. trade, excellent meals, $10. Close in. 881731.

LGE. front rm., home priv., nice meals, reas. 1826 W. WESTLAKE. Phone 762-W.

NICELY furnished home with all home privileges, garage if desired. DR. 0032.

LARGE room for 2 with excellent board. $10 EACH. 1000 S. HAMPSHIRE. DRexel 8506.

WILSHIRE dist., close in on L car. Lovely room and sleeping porch. Suitable for 2 or 3. Also single in superior home where every convenience is offered. Phone DUnkirk 8200. 1641 ELDEN AVE.

TO LET—ROOMS—Furnished

And Board

MIRAMAR TERRACE.
$30 to $60 per month.
Adding sixty newly furnished to family home. Phone & water in rooms. Pool table, cards, dancing, veranda, Pacific car, vegetables, milk and cream from our ranch. Chicken dinner twice a week.
2000 MIRAMAR.
Near 2nd & Rossmore Sts.
DUNKIRK 4815.

BROADMOOR INN—2501 Wilshire Blvd. Cor. Carondelet. 1 blk. W. Westlake Park. The home of refinement and refined atmosphere. Verandas, patio, views, garage, parking space, beautifully furn. suites, double rooms, excellent table, attractive prices. Wilshire bus. R car on Bdwy. car. 03 7th.

BEAUTIFUL S. C. home, exclusive district, strictly high class, beautiful rooms, single or double, 2 very attractive sleeping porches, would like 1 or 2 business people; close to Hollywood and Pasadena; also desirous of having real home, good cooking, garage, no signs. 249 S. KINGSLEY DR. 8672.

VERY large beautifully furn. front room, private bath, single Beaux beds, suitable for 4 young ladies or 4 gentlemen will board them if desired. Phone WEstmore 4749. Other rooms available. 12 st. w. of Vermont.

JAMES PARK, Atlantic 4085.

ROOM AND BOARD—In Lodi Beach, exclusive residential neighborhood, near ocean; home and adequate table; very best of personal attentions. Will exchange. Address X, box 181, TIMES OFFICE.

WILSHIRE dist., close in on L car. Lovely room and sleeping porch. Suitable for 2 or 3. Also single in superior home where every convenience is offered. Phone DUnkirk 8200. 1641 ELDEN AVE.

RECENTLY opened addition to ELDEN CLUB for business people. Rooms, single, twin beds, breakfast and evening dinner, if desired. 1241 W. 7th st. Tel. 71151. car. 16 ELDEN AVE. Sunset 8000.

DELIGHTFUL ROOM WITH TWIN BEDS FOR LADIES. PRIVATE WILSHIRE HOME. NEWLY FURNISHED. SUPERIOR RATES REASONABLE. NEAR 3 R & R CARS. 950 S. HOOVER. DUnkirk 8200.

CANTERBURY INN
Rar desirable club, with pvt. baths. Also singles by day, week or mo. On these prem., refined atmosphere. Best food. Cafe dining service. 245 S. WESTLAKE. 51080.

PALM LODGE
One block from Ambassador, unusual table, every refinement. Single and twin beds. Also attractive rates for room and board. 333 S. ALEXANDRIA. DUnk. 3709.

COMFORTABLE rm., with board, for 2 gentlemen or couple; twin beds or double, with connecting bath. In Westlake dist. 1115 S. ALVARADO. 556766.

BACHELOR HALL. A few desirable rooms available. Hot and cold running water, shower baths. Hotel service. Beautifully and attractively furnished. 4000 W. 8TH ST. Phone DUnkirk 1190.

LOVELY ROOM WITH EXCELLENT BOARD FOR 1 OR 2 GENTLEMEN. HOME SURROUNDINGS. $14 PER WEEK. 2067 W. 24TH. WEstmore 8599.

DOUBLE RM.—BOARD SERVICE. COUPLE OR 2 MEN. EXCLUSIVE HOME IN AMBASSADOR. 604 S. NEW HAMPSHIRE.

HOME cooking, car rm., victrola, piano, garage, real home for young men. $10 wk. 1004 W. LAWRENCE. Phone 768-201.

CHRISTIAN Science Boarding Home. Studio and tennis. Summer rates, singles $50. Doubles $100 per month. WAshb 0496.

IN beautiful home, exclusive district, private; if in search of real home, where all without private bath; summer rates; meals optional. References required. 836 S. KENMORE DR.

MARINE (real room, pvt., bath, suitable for 2 young men, $45 each. Gar. or free parking space. Also other rms. 660 W. 27TH.

ROOM and BOARD, $60 to $80 per month. 608 S. ARDMORE. car 16. 2 blocks W. of Ambassador. Take W. Ninth car to Wilshire Sub.

IN Westlake dist., corner front room, twin beds, private bath, pleasant company, a good meal. 1011 S. WESTMORELAND. 60087. Rico car.

ARAPAHOE, 1000, Wil. dist. Ige. front rm., pvt. bath for 2 or 3 gentlemen. Also single; excel. meals. 11th st. car. JU. 6135.

SUITE, bath, sleeping, dressing room, will table for 6. Well appointed home near Ambassador. Breakfast and dinner. 642 S. NEW HAMPSHIRE.

LADY & daughter, evening home have attr. room with board; refined family; people or pets, rets. 2 car. 1119 N. Normandie. H 1-2 blk. Melrose car.

LARGE airy rm. for 2 or 3, beaut. grounds, good home cooking; rt. to 2 gentlemen. 1 block to Hollywood Blvd. 1717 N. Bronson.

528 S. OXFORD. Lovely apt. with porch, twin beds, single rms., 4th; bath, gentlemen preferred, home cooking, 3 car line.

ATTRACTIVE room for 2, with board, for refined home, near theaters etc. 6009 W. 6TH ST. DRexel 8253.

5565 W. 20TH ST., lovely large rm. with wonderful board, $40 per month. Everything, all conveniences. OAK 72503.

1028 WESTLAKE.
Pleasant front room, suitable for 1 or 2, piano if desired.

$10 WEEK each, in beautiful home; bath; 2 car line. Music and all home privileges. 1051 S. ALVARADO.

BUSINESS people, real home, with board, $10 wk. One block from W line. Nice location. 1247 S. ALVARADO.

COUNCIL 1547, single or double for gentlemen; private family. $10 wk. Ph. 762-W.

ARAPAHOE, room and screen porch for 2. Excellent meals and moderate rates.

ROOM and board white man only, convenient to car and factory. $10. 4807 LONG BEACH AVE.

EXCELLENT rm. and board in or near West Adams home. Rico 5220. 3820 S. Hoover.

FURN. rm. for 2 with or without board, $10 wk. 1½ blk from Vermont. 1160 W. 37TH ST.

MOTHER and daughter will give room and board to 1 or 2 gents. 1107 W. 24TH.

NICELY furn. rm., excellent meals, gentleman, prv., family. Gar. 82500.

WILSHIRE Blvd., rm. & board in attractive home. Rates reasonable. DRexel 8750.

RM. & board, priv., home for couple, both employed. 960. 120 W. 84TH ST.

CHERRY 1035, exceptional meal ticket for $5 per week. Call at 1035 CHERRY ST.

LADY having beautiful flat, soc. trade, excellent meals, $10. Close in. 881731.

LGE. front rm., home priv., nice meals, reas. 1826 W. WESTLAKE. Phone 762-W.

NICELY furnished home with all home privileges, garage if desired. DR. 0032.

LARGE room for 2 with excellent board. $10 EACH. 1000 S. HAMPSHIRE. DRexel 8506.

WILSHIRE dist., close in on L car. Lovely room and sleeping porch. Suitable for 2 or 3. Also single in superior home where every convenience is offered. Phone DUnkirk 8200. 1641 ELDEN AVE.

TO LET—HOUSEKEEPING Rooms

2 LARGE modern rooms, newly painted, all conveniences, close in. $25. 2417 S. SAN PEDRO ST.

HOLLY.—Pleasant room for lady, private home, everything supplied. Holly. 1188.

NICELY furn. large room with kitchenette, $8.00 and up. Free gas. 2207 W. 27TH.

LIGHT housekeeping room, $5 week. Place for one. Adults. 1831 W. 21ST ST.

TO LET—HOUSEKEEPING Rooms

CHEERY, comfortably furn. house, one with 2 rms., water, $15; without, $12. 2 cars. 3420½ S. VERMONT. BE. 8171.

606 S. RAMPART—Mod. big 2-r. apt., pri. bath, $5; $10 wk. Rs. $10, bath, $10. Rs. $4-$5. Auto bus. Wst. R & R car. pr. Westlake Pk.

1525 S. ALVARADO, NE. and Ig. sun room, for gent or couple; also 2 Ig. kitchenette rms.; reas.; also porch for 1; garage. Inquire for work, mask., prty. ent., $16 ent. L car.

W. Adams dist.; beaut. liv. rm.; kitchen furn.; quiet; close in. U car. 1120 W. 29TH ST.

$40 UP—676 W. 43rd st., housekeeping room, kitchenette, garage. Vermont 3841.

W. Adams dist., 2 rms. with kitchen. Light, airy, reas. rent. 2 blks. Wash. 1068 W. 23rd St.

CHERRY cozy room, just like home, close in, special price. BE. 6369.

HOMELIKE 2-rm. suite, private home, walking distance. Beds. $20. GEORGIA.

CLEAN 2, housekeeping rms., ladies, $8 wk. or by mo. 1941 MAGNOLIA. Sacon 8013.

3 RMS. & bath, close in car & shops. 10 min. to town. 1907 MAPLE AVE.

$25 nicely furn. 2-rm. apt., adults, 2 car lines. 582 W. 39TH ST.

$22—FURN. housekeeping rooms, 2919 W. 7th st. Ph. 76-196. 10 ft. to Rossmore car. Rico 3500.

$35, $40; front apts., quiet st. Park car. Nr. Univ. 840 N. SERENDO. Sac. 1214.

3 LARGE rms., newly painted, close in. $35. 2417 S. SAN PEDRO.

TO LET—APARTMENTS—Furnished

THE BRYSON APARTMENTS

2701 WILSHIRE BOULEVARD,
AT RAMPART.
DUnkirk 2920.

THE BRYSON, LOCATION, ARCHITECTURE, APPOINTMENTS, DISTINCTIVE AND UNEXCELLED.

A FEW APARTMENTS ARE AVAILABLE FOR FURNISHING.

A FEW ARE AVAILABLE FOR TRANSIENTS.

SOME ARE OPEN FOR PERMANENTS.

SOUTHERN HOSPITALITY
FURNISHED AND UNFURNISHED
APARTMENTS
NEAR AMBASSADOR HOTEL
CLOSE TO THEATRES AND CAR LINES
NOW OPEN FOR IMMEDIATE RENTAL.
SPECIAL INDUCEMENTS OFFERED.
3030 SAN MARINO. LOS CATALINA.

LAURELHURST APTS.
2716 W. 8th.
Attractive 4-rm. furn. apt., phone, garage, $60. Also 3-room apartment, $50. Unfurnished, $40; permanent adult tenants.

NEW COOPER APTS.
1030 S. HOPE ST.
BEAUT. FURNISHED, UNUSUALLY LGE. SINGLE APTS. VERY LOW RATES. MAID SERVICE. TEL. IN EVERY ROOM.

MARLBOROUGH APTS.
1238 S. HOPE ST.
Elegantly furn. apartments, close in, beautiful lobby. Bookcliffe 47161.

ATTRACTIVE 2-room apts., kitchen and bath, newly furn.; adults. 1647 W. 11TH ST. DRexel 8304.

CAMBRIA UNION APTS.
1150 S. Hope. Bdwy. 6600. $40 to $50 per month, with maid service. Unusually light, airy, cheerful apartments. Large living room, dining room, kitchen, bath and bedroom. Newly decorated throughout. Newly furnished. All conveniences. Walking distance to city and Westlake park. 449 COLUMBIA.

BRADBURY COURT APTS.
1647 W. 11TH ST. DRexel 8304.

CAMBRIA UNION APTS.
1150 S. Hope. Bdwy. 6600. $40 to $50 per month, with maid service. Unusually light, airy, cheerful apartments. Large living room, dining room, kitchen, bath and bedroom. Newly decorated throughout. Newly furnished. All conveniences. Walking distance to city and Westlake park. 449 COLUMBIA.

$20. Elegant dble., priv. phone & bath. 1647 W. 11TH ST. DRexel 8304.

CHERRY cozy room, just like home, close in, special price. BE. 6369.

HOMELIKE 2-rm. suite, private home, walking distance. Beds. $20. GEORGIA.

CLEAN 2, housekeeping rms., ladies, $8 wk. or by mo. 1941 MAGNOLIA. Sacon 8013.

3 RMS. & bath, close in car & shops. 10 min. to town. 1907 MAPLE AVE.

$25 nicely furn. 2-rm. apt., adults, 2 car lines. 582 W. 39TH ST.

$22—FURN. housekeeping rooms, 2919 W. 7th st. Ph. 76-196. 10 ft. to Rossmore car. Rico 3500.

$35, $40; front apts., quiet st. Park car. Nr. Univ. 840 N. SERENDO. Sac. 1214.

3 LARGE rms., newly painted, close in. $35. 2417 S. SAN PEDRO.

TO LET—APARTMENTS—Furnished

OASIS APTS.
1020 S. NEW HAMPSHIRE.
$35 MONTH
FOR BEAUTIFUL CORNER APT. NICELY FURNISHED
2 ROOMS AND BATH
WONDERFUL LITTLE HOMES
COLORFUL IN OLD ROSE, SILVER AND LAVENDER.
YOU'LL ENJOY THE SIGHT OF THIS UNUSUAL
EGYPTIAN BUILDING
E. 11TH ST. CAR ON VERMONT AVE. CAR CONNECTS. EVERY CAR LINE IN CITY. MARKETS AND THEATERS CLOSE BY.

YOUNG APARTMENT & HOTEL
GRAND AVE. AT 17TH ST.

Absolutely fireproof, centrally located, few minutes from 7th & Bdwy. Every apt. thoroughly equipped & beautifully furn. Large outside single & double apts. Maid service, janitor & all comforts of home. Beautiful lobby, social hall & billiard room. Your wants will be cared for by trained attendants. Why not have the best at low rates?

OREGON APTS.
236 N. VERMONT. PHONE DU. 8373.

"E" CAR AT 7TH & BROADWAY TO DOOR. GET OFF AT BEVERLY BLVD. & VERMONT. NEW BLDG. SPACIOUS ROOMS. Twin beds in each apt. COMPLETELY FURNISHED. EVERY KNOWN CONVENIENCE. Rates, $36 up. Special weekly rates. Rental includes priv. phone, gas, light.

BEAUTIFUL STONEHEDGE APTS.
6749 FRANKLIN AVE. AT TAFT
YOU WILL FALL IN LOVE WITH
FIVE
FINE SUNNY WONDERFULLY LARGE BEAUTIFUL SINGLE CORNER APTS.
2 RENTALS OF $50.
1 at $45. 1 at $40. 1 at $35.
IN THE HEART OF HOLLYWOOD
Bachelor rooms with baths at $25. Private garages. Maid service. Garages available.

AMBASSADOR GARDENS.
Normandie at Eighth.
Singles, doubles, bachelor apts. Hotel service; dining room, spacious lobby, veranda and grounds. Beautifully furnished with every modern comfort. $45. No additional charge. Phone Ambassador Hotel.

$40 UP. GARDEN TERRACE APTS.
1207 Wilcox Place, ave.; near Sunset. New beauty parlor. Tastefully furn. 1 & 2 rms. Phone 762-W.

ERIE APTS. —$70
1030 S. ERIE AVE.
NOW OPEN FOR INSPECTION.

DIGNIFIED LOBBY. TIFFANY FINISH. CHOICE SINGLES AND DOUBLES. MODERN KITCHENS & BATHS. DIRECT OPPOSITE ONE BLOCK PARK OF VERMONT AT SANTA BARBARA.

YOU WILL FIND A HOME IN BEAUTIFUL WILSHIRE PLACE APTS.
Modern to the last detail. Exterior new and beautiful. Interior cool, attractive, comfortable. Maid and hotel service. Beautiful lobby, reception room, social hall, billiard parlor, sun parlor and billiard hall. Nice sunny single rooms from $30 up. MRS. H. LOVEJOY APTS. 1030 W. 6TH ST. DRexel 7706.

SUMMERSET APTS.
Cor. 7th & Hobart Blvds.
HOLLYWOOD.
Hotel and Bellboy service night and day.
EXQUISITELY FURNISHED.
Low rates to call.
Three exceptionally large corner apartments.
REASONABLE SUMMER RATES.
Phone DRexel 8141.

PRICE BUFFET APARTMENT HOTEL
NEWLY FURNISHED
ELEVATED LOCATION
SUPERIOR SERVICE
$45 & $50 REASONABLE MAID SERVICE
ONE BLOCK SOUTH OF WILSHIRE BLVD. ON WESTERN AVE.
CORNER WILSHIRE.

100 N. KINGSLEY. DRexel 1094.

ATTRACTIVE APTS. for rent. 2 baths with each double. Opening with 2 rooms, reception room, kitchenette, bath, private entrance. Take S car at 6th st. car.

IN HOLLYWOOD, 1626 N. VINE, $30 and up, includes gas, light, phone, laundry, maid service. Unusually large living room, dining room, kitchen, bath and bedroom. Newly decorated throughout. All conveniences. Walking distance to city. 3411.

222-224 APTS.
222 E. 4TH ST.
Double, single and bachelor apts. Modern, discreet. Rates reasonable. By week or month. Ft. Trinity 7832.

WHITLEY APTS.
Beautifully tiled front double apt., rest apts. thoroughly modernized. Large Beaux beds. Excellent for the winter. Hotel service. Reasonable rates. 1818 WHITLEY AVE. GRanite 6191.

ELEANOR APTS.
TERMONT CORNER MELBOURNE
2107 NORTH BROADWAY, LOS ANGELES
NEW MOST BEAUTIFUL FURN. SUMMER RATES
Elevator, phone, garage. Summer rates.

HOLLYWOOD'S LATEST. COOLIDGE APTS. Exclusive, beautifully appointed, newly furnished; singles to specialists reduced rates. Phone Sunset 6000. 1750 N. WILTON PLACE. GRanite 4264.

$50—SIERRA VISTA APARTMENTS—$50.

$625 Sierra Vista, 1 blk. from Santa Monica car. Newly furnished. Beautifully furn. 2-rm. apts. Adults.

AMBASSADOR ARMS
207 W. 5th st., cor. Westlake park.
Desirable apts. and rooms, elegantly furnished, modern conveniences, summer rates, management.

BEAUTIFUL NOW, CUMMING APTS.
Cor. of Valencia. 1548 Ingraham, just off of Wilshire. Beautifully furnished 2 rooms, kitchen, bath, also bachelor and hotel rooms, excellent service. Attractive summer rates.

PLEASANT FURN. APTS. DOWNTOWN. $45. LIGHT & POWER FREE. 37 TO 40 PER WK. 1217 W. 12TH ST.

$45 UP. LOSHE APTS. $70
1837 Wright st., cor. W. Pico. Large, light, airy rooms, 2 baths, 2 phones, 2 garages. Reasonable rates. Adults.

$35 & $40—NEW BEAUTIFUL APTS. Block to Westlake Park. Singles, $25 up; doubles, $50 up. Weekly rates.

DOUBLE, ELY DIRECT
Modern close-in brick. 2212 S. MAIN.

2 & 3 RMS. APTS. OUTSIDE RMS. GAS, light, phone, walk st. stores, on car line. Arcadia 8706.

ARDMORE ARMS.
Ardmore at 10th, new beaut. 3-rm. apts. all conveniences. Rico 5220. 3820 S. Hoover.

1428 N. CORONADO. Lovely front 3-rm. apt. in Wilshire home; priv. bath and entrance. Adults. Gar. if desired. DRexel 8307.

$40, $50 UP. NEW APTS. $40, $50 UP. Now open NEW OXFORD, 545 S. OXFORD AV. Now elegant single cloth in, direct phones, tiled baths, 1 car line. Wilshire bus. Ample parking space. Sunset 6000.

UNDER NEW MANAGEMENT
New, attractive apts., by park and store. Clean, bright, 3 and 2 rms. Phone 762-W. ELEGANT 3 APTS. $50. FREE PHONE. 1 BLOCK W. 7TH CAR. Janitor service. Walking distance to city and Westlake park. 449 COLUMBIA.

$20. Elegant dble., priv. phone & bath. 1647 W. 11TH ST. DRexel 8304.

CAMBRIA UNION APTS.
1150 S. Hope. Bdwy. 6600. $40 to $50 per month, with maid service. Unusually large living room, dining room, kitchen, bath and bedroom. Newly decorated throughout. Newly furnished. All conveniences. Walking distance to city and Westlake park. 449 COLUMBIA.

$20. Elegant dble., priv. phone & bath. 1647 W. 11TH ST. DRexel 8304.

CHERRY cozy room, just like home, close in, special price. BE. 6369.

HOMELIKE 2-rm. suite, private home, walking distance. Beds. $20. GEORGIA.

CLEAN 2, housekeeping rms., ladies, $8 wk. or by mo. 1941 MAGNOLIA. Sacon 8013.

3 RMS. & bath, close in car & shops. 10 min. to town. 1907 MAPLE AVE.

$25 nicely furn. 2-rm. apt., adults, 2 car lines. 582 W. 39TH ST.

$22—FURN. housekeeping rooms, 2919 W. 7th st. Ph. 76-196. 10 ft. to Rossmore car. Rico 3500.

$35, $40; front apts., quiet st. Park car. Nr. Univ. 840 N. SERENDO. Sac. 1214.

3 LARGE rms., newly painted, close in. $35. 2417 S. SAN PEDRO.

TO LET—APARTMENTS—Furnished

622 S. SERRANO AVE. 560095.

FRANDORA APTS.
WILSHIRE DISTRICT.

A home de luxe is embodied in these beautiful apts. English and double, completely and artistically furnished. Exceptional dressing rooms, closets and kitchens. All in a class by themselves. R car or Wilshire bus to service.

ALADDIN APTS.
295 S. WITMER ST.
ALL THAT IT'S NAME IMPLIES.
You will be delighted at the
ALADDIN AS YOUR HOME.
FRANCHISE. VERY CONVENIENT.
Priv. phones, tile baths, showers. Beautifully furnished or unfurnished.
WALKING DIST. to car & CAR.
NOTHING BETTER AT PREVAILING RATES.

OPENING ANNOUNCEMENT.

BOSTONIA APARTMENTS.

912 S. Bonnie Brae, near 9th st. Beautiful furnished single and double apartments, tiled bath and kitchen and breakfast nook, unique service, elevator. Nothing like it in L.A., close in, exclusive. Call 10 to 5 for personal visit.

RADIO SERVICE.
HAMMER RADIO CO.
1218 S. BROADWAY.
Local and long distance news, music, entertainment received perfectly by each of every description. Phone 10 to 11, 7 to 9. Demonstrations gladly given.

BEAUTIFUL STONEHEDGE APTS.
6749 FRANKLIN AVE. AT TAFT
YOU WILL FALL IN LOVE WITH
FIVE
FINE SUNNY WONDERFULLY LARGE BEAUTIFUL SINGLE CORNER APTS.
2 RENTALS OF $50.
1 at $45. 1 at $40. 1 at $35.
IN THE HEART OF HOLLYWOOD
Bachelor rooms with baths at $25. Private garages. Maid service. Garages available.

AMBASSADOR GARDENS.
Normandie at Eighth.
Singles, doubles, bachelor apts. Hotel service; dining room, spacious lobby, veranda and grounds. Beautifully furnished with every modern comfort. $45. No additional charge. Phone Ambassador Hotel.

$40 UP. GARDEN TERRACE APTS.
1207 Wilcox Place, ave.; near Sunset. New beauty parlor. Tastefully furn. 1 & 2 rms. Phone 762-W.

ERIE APTS. —$70
1030 S. ERIE AVE.
NOW OPEN FOR INSPECTION.

DIGNIFIED LOBBY. TIFFANY FINISH. CHOICE SINGLES AND DOUBLES. MODERN KITCHENS & BATHS. DIRECT OPPOSITE ONE BLOCK PARK OF VERMONT AT SANTA BARBARA.

YOU WILL FIND A HOME IN BEAUTIFUL WILSHIRE PLACE APTS.
Modern to the last detail. Exterior new and beautiful. Interior cool, attractive, comfortable. Maid and hotel service. Beautiful lobby, reception room, social hall, billiard parlor, sun parlor and billiard hall. Nice sunny single rooms from $30 up. MRS. H. LOVEJOY APTS. 1030 W. 6TH ST. DRexel 7706.

SUMMERSET APTS.
Cor. 7th & Hobart Blvds.
HOLLYWOOD.
Hotel and Bellboy service night and day.
EXQUISITELY FURNISHED.
Low rates to call.
Three exceptionally large corner apartments.
REASONABLE SUMMER RATES.
Phone DRexel 8141.

PRICE BUFFET APARTMENT HOTEL
NEWLY FURNISHED
ELEVATED LOCATION
SUPERIOR SERVICE
$45 & $50 REASONABLE MAID SERVICE
ONE BLOCK SOUTH OF WILSHIRE BLVD. ON WESTERN AVE.
CORNER WILSHIRE.

100 N. KINGSLEY. DRexel 1094.

ATTRACTIVE APTS. for rent. 2 baths with each double. Opening with 2 rooms, reception room, kitchenette, bath, private entrance. Take S car at 6th st. car.

IN HOLLYWOOD, 1626 N. VINE, $30 and up, includes gas, light, phone, laundry, maid service. Unusually large living room, dining room, kitchen, bath and bedroom. Newly decorated throughout. Newly furnished. All conveniences. Walking distance to city. 3411.

222-224 APTS.
222 E. 4TH ST.
Double, single and bachelor apts. Modern, discreet. Rates reasonable. By week or month. Ft. Trinity 7832.

WHITLEY APTS.
Beautifully tiled front double apt., rest apts. thoroughly modernized. Large Beaux beds. Excellent for the winter. Hotel service. Reasonable rates. 1818 WHITLEY AVE. GRanite 6191.

ELEANOR APTS.
TERMONT CORNER MELBOURNE
2107 NORTH BROADWAY, LOS ANGELES
NEW MOST BEAUTIFUL FURN. SUMMER RATES
Elevator, phone, garage. Summer rates.

HOLLYWOOD'S LATEST. COOLIDGE APTS. Exclusive, beautifully appointed, newly furnished; singles to specialists reduced rates. Phone Sunset 6000. 1750 N. WILTON PLACE. GRanite 4264.

$50—SIERRA VISTA APARTMENTS—$50.

$625 Sierra Vista, 1 blk. from Santa Monica car. Newly furnished. Beautifully furn. 2-rm. apts. Adults.

AMBASSADOR ARMS
207 W. 5th st., cor. Westlake park.
Desirable apts. and rooms, elegantly furnished, modern conveniences, summer rates, management.

BEAUTIFUL NOW, CUMMING APTS.
Cor. of Valencia. 1548 Ingraham, just off of Wilshire. Beautifully furnished 2 rooms, kitchen, bath, also bachelor and hotel rooms, excellent service. Attractive summer rates.

PLEASANT FURN. APTS. DOWNTOWN. $45. LIGHT & POWER FREE. 37 TO 40 PER WK. 1217 W. 12TH ST.

$45 UP. LOSHE APTS. $70
1837 Wright st., cor. W. Pico. Large, light, airy rooms, 2 baths, 2 phones, 2 garages. Reasonable rates. Adults.

$35 & $40—NEW BEAUTIFUL APTS. Block to Westlake Park. Singles, $25 up; doubles, $50 up. Weekly rates.

DOUBLE, ELY DIRECT
Modern close-in brick. 2212 S. MAIN.

2 & 3 RMS. APTS. OUTSIDE RMS. GAS, light, phone, walk st. stores, on car line. Arcadia 8706.

ARDMORE ARMS.
Ardmore at 10th, new beaut. 3-rm. apts. all conveniences. Rico 5220. 3820 S. Hoover.

1428 N. CORONADO. Lovely front 3-rm. apt. in Wilshire home; priv. bath and entrance. Adults. Gar. if desired. DRexel 8307.

$40, $50 UP. NEW APTS. $40, $50 UP. Now open NEW OXFORD, 545 S. OXFORD AV. Now elegant single cloth in, direct phones, tiled baths, 1 car line. Wilshire bus. Ample parking space. Sunset 6000.

UNDER NEW MANAGEMENT
New, attractive apts., by park and store. Clean, bright, 3 and 2 rms. Phone 762-W. ELEGANT 3 APTS. $50. FREE PHONE. 1 BLOCK W. 7TH CAR. Janitor service. Walking distance to city and Westlake park. 449 COLUMBIA.

$20. Elegant dble., priv. phone & bath. 1647 W. 11TH ST. DRexel 8304.

CAMBRIA UNION APTS.
1150 S. Hope. Bdwy. 6600. $40 to $50 per month, with maid service. Unusually large living room, dining room, kitchen, bath and bedroom. Newly decorated throughout. Newly furnished. All conveniences. Walking distance to city and Westlake park. 449 COLUMBIA.

$20. Elegant dble., priv. phone & bath. 1647 W. 11TH ST. DRexel 8304.

CHERRY cozy room, just like home, close in, special price. BE. 6369.

HOMELIKE 2-rm. suite, private home, walking distance. Beds. $20. GEORGIA.

CLEAN 2, housekeeping rms., ladies, $8 wk. or by mo. 1941 MAGNOLIA. Sacon 8013.

3 RMS. & bath, close in car & shops. 10 min. to town. 1907 MAPLE AVE.

$25 nicely furn. 2-rm. apt., adults, 2 car lines. 582 W. 39TH ST.

$22—FURN. housekeeping rooms, 2919 W. 7th st. Ph. 76-196. 10 ft. to Rossmore car. Rico 3500.

$35, $40; front apts., quiet st. Park car. Nr. Univ. 840 N. SERENDO. Sac. 1214.

3 LARGE rms., newly painted, close in. $35. 2417 S. SAN PEDRO.

TO LET—APARTMENTS—Furnished

SYCAMORE APTS.
1058 N. Hollywood Blvd. Holly-wood's most beautiful apts. Spacious, exceptionally attractive. Prices reasonable. Everything. Maid service. Marble showers. Tiled baths. Large closets. Beautiful lobby. Phone 1058.

JUNIOR APTS.
640 S. GRAMERCY PL. AT WILSHIRE BLVD. 1 BLK. WEST OF WESTERN AVE. MOST EXCLUSIVE HOMELIKE APT. HOUSE IN CITY. ALL MODERN CONVENIENCES. MAID SERVICE. PHONE 762-W.

GOING ABROAD THE 15TH.
Want to rent my elegant 8-rm. up-to-date home, completely furnished, with service; select family only. Appointment. Phone WEst. 4142.

SIDNEY APARTMENTS.
1111 SIMMONS PLACE.
BEAUTIFUL 2-ROOM APTS. CONTAINING EVERY CONVEN

TO LET—HOUSES—
Furnished
North and Northeast

$40—Mod. 5-rm. bungalow; Pasadena ave. 1220 E. AVE. 41, N. P.

TO LET—BUNGALOWS.
In County
Furnished

LOWEST RENT IN THE CITY
4-ROOM BUNGALOW
THE ARABIAN
ACACIA
MESTER
ST. HOTEL
Phone 10 ACRES
Open 10 to 6

$30 FOR MODERN SMALL HOME.
$35—5-room bungalow, garage, patio, lawn, flowers; adults. 1227 ECHO PARK AVE.
$40—Fountain Army Court, 722 Fountain ave., 5 rooms, modern; private telephone; adults.
$40—Modern 5-room bungalow, garage, fruit trees. 2854 GLOVER PL.
$40—5 rooms, modern, garage, lawn, flowers. 1227 ECHO PARK AVE.
$45—MOST BEAUTIFUL BUNGALOW IN HOLLYWOOD; 5 rooms, sleeping porch, garage; adults. 1227 ECHO PARK AVE.
$45—Beautiful 5-room bungalow, garage, lawn, flowers; adults. 1227 ECHO PARK AVE.
$45—Modern

WANTED—Miscellaneous

Diamonds and Jewelry

WANTED FOR CASH.
Diamonds and Jewelry.
M. WEINSTEIN,
601 Title and Guarantee Bldg.
5th and Broadway.

DIAMONDS WANTED
Highest cash prices paid. No delay.
H. KLEIN
711 Lower State Bldg., 7th & Broadway.

WANTED—Diamonds, pearls, gold, silver ware and other valuables, top prices paid.
MARWELL & CO.
Suite 702 Citizens National Bank Bldg.
Cor. 5th and Spring sts. VAndike 6067

WANTED—WILL PAY MORE MONEY FOR YOUR DIAMONDS AND JEWELRY.
S-A-N-D-A-C-K
811 LOEW'S STATE BLDG. 7TH-BDWY.

WANTED—DIAMONDS, WHEN DISPOSING of yours see me and get full cash value.
C. C. FERGUSON.
207 Haas Bldg., 219 W. 7th st.

SWAPS—All Sorts

¼ SECTION of bay land in Alberta, Canada, level, creek crosses; will make an ideal stock farm; 4½ miles from railroad and schools, joins the land; good well and fair improvements. Have refused $4000 before, having a misfortune in our family, party has to leave, about $2000 against the land, will take anything at a sacrifice. 218 W. 3RD ST.

OWNER near attractive 8-room modern house near Franklin High School, wants to sell. DON'T NEED MONEY. Leasing town. Will take large touring car, bonds or good paper as part payment. This is worth looking into. See owner, box 209, TIMES OFFICE

WANT HOME OR GOOD VACANT LOT IN L. A. IN EXCHANGE FOR $5000 EQUITY IN EXCLUSIVE SAN FRANCISCO HOME. 3 BMS. 2 BATHS. RESTRICTED DIST. PRACTICALLY NEW. Dunkirk 0836

EQUITY $2000 in 6-room modern house; will sell or trade. Big lot, double garage, fruit-bearing trees. Will sacrifice for less if sold this week. Autos, diamonds or most anything worth its value. What have you? ANgeles 3797.

$2500 DOWN, 10-ROOM HOUSE, $7500. Modern, 3 baths, tiled, Built-in bath. Will take clear lot or equity in bungalow as part down payment. 6176 PASADENA AVE. Phone GRanite 57197.

WILL exchange my $830 equity in 4-room house, West Lynwood for auto, furniture, diam. or will sell $250 dn. WEstmont 2422.

Will accept lot, tr. deed or good auto as down part, on new 5 or 6-rm. stucco on Westwood, 1 blk. from car. Dunk. 8101 evenings. Days GRanite 8019.

HIGH CLASS terraced lots overlooking Coronado and San Diego. All improvements; will exchange for L. A. improved and acreage. WEmpstead 7138.

WANT beach sand lot for nice clean Cadillac coupe, drive or take difference in cash. Address V. box 497, TIMES BRANCH.

¾-TON truck, standard equipment for cash, $ for $, or can trade it and make $25 per day. 4028 SANTA MONICA BLVD. Hollywood.

WILL trade $1800 equity in modern 4-rm. bungalow for mortgage, trust deed or clear lot. Address T. box 208, TIMES BRANCH.

TRADE your property, see FULNER AND HUTCHCROFT, Trade Experts, 156 South Pacific Blvd., Huntington Park. HUntbolt 7264-J.

$1700 EQUITY, fine Hollywood, restricted residential lot, for late model car, diamond, trust deed or what? Pk. 87aood 4484.

WILL trade $12,500 garage for L. A. property. What have you? Owner, 1427 Wilcox ave. box 480. TIMES BRANCH.

LOTS—Clear lots in Oklahoma to exchange or anything of value. OWNER, Capitol 2407. CAPAI Chamber.

EQUITY in ranch, 160 acres, ¼ mile from Lavia station, Victor Valley, for grocery or hardware business. AN. 0020.

SWAP $4500 st. 4-R. double bung. in S.W., occupied. Can use cash, rm. lot, late Ve-dan & good paper. VErmont 3017.

TWO lots, value $3500, equity $1575, chosen car, diamond or jewelry; cheap. Address W. box 167, TIMES OFFICE.

COLUMBIA touring for good furniture. New batteries, tires; good condition. EM. 8257.

DIAMOND, perfect gem cost $950, sell cheap for cash or will trade. Address V. box 596, TIMES BRANCH.

Will trade ¾-ton G.M.C. truck for Ford or Chevrolet touring. AX. 8212. Call after 5 p.m.

COMPLETE service station, good corner in Hollywood, for house, acreage or what. Owner, W. A. CORNTITUS, Holly. 4694.

FITZPATRICK hand stump puller, power dragsaw, 4-ton jack, 1-gallon sedan. Address S. box 48, TIMES OFFICE.

EQUITIES in 2 lots, $450 and $700. Take T. D., plastering, plumbing or payment on lots. 6427 SO. HOOVER ST. Phone WEst 7-0-7.

FURNITURE, new ice box, gas range, typewriter. Want car. 561-62.

WILL sell or consider equity, drinks, tobacco for Ford. Phone 315 S. 8TH.

TRADE equity in double bungalow for pl ano, auto, trust deed or lot. GR. 8360.

A-1 carpenter will work in exch. for goods or cash. HANKINS. BEacon 8061.

RADIO, WIRELESS APPARATUS For Sale, Ex., etc.

RADIO
$49.50

IN OUR 43RD BIRTHDAY SALE

Imagine being able to buy a 3-tube set in beautiful mahogany cabinet—complete with tubes, batteries and Brandes ear phones at this unheard of price.

All ready when delivered to connect to your aerial.

A local speaker for this set is only $10.50 additional.

Quantity limited, so you had better hurry if you want one.

Demonstrated cheerfully and liberal terms of payment given.

THE MAT CO.
(HAMBURGER'S)
4TH FLOOR. MUSIC SALONS.

FIRST hear the others, then come and hear my two-tube reflex sets. You will find that they have volume and clarity equal to most four tube sets, and the price is right. Call any evening or Saturdays and Sundays. 5422 DAYTON AVE.

RADIOLA III, 3 tubes & head phones, $35. Radiola III, 4 tubes & head phones, $45. Super-Heterodyne, no antenna need, $220. All built by Radio Corp. of America. COVERLY'S 7th and Main sts.

SAVE HALF—Guaranteed used radio parts and sets. We buy, sell and exchange.
THE RADIO EXCHANGE
307 Grosse Bldg. 6th and spring.

5-TUBE neutrodyne in table console complete $180. Ph. 766-143. 3726 S. VAN NESS.

FOR SALE—Radiola set, 5-tube Neutrodyne. Very cheap. HUmbolt 3061.

BOATS, YACHTS, ETC.—For Sale, Ex., Wanted, To Let.

FOR SALE—40-ft. sea going cruiser, 40 horsepower marine engine. Complete accommodations. H. W. HOLMBERG, Boat House, Alamitos Bay.

FOR SALE—Yacht Iris, 38 ft., cabin cruiser, all con. CAPT. NELSON, Municipal Docks, Long Beach.

AUTOMOBILES, ETC.—Miscellaneous

CHEVROLETS

1923 Chev. touring, $315 to $435. 12 to choose from.
1922 Chev. tourings, $135 to $225. 8 to choose from.
1923 and 1924 coupes and sedans.
A snap in a slightly used '24 roadster.
TERMS TO MAKE YOU SMILE.

BANNON & McGUTRY,
AUTHORIZED CHEV. DEALERS,
MONETA AVE. AT 42RD.

SMALL DOWN PAYMENT,
BUY YOUR NEW 1924
CLEVELAND FROM US.
New Fisher body, 4-wheel brakes, balloon tires, one-shot chassis lubrication. Why buy used car and its grief when you can buy a young Chandler on the most attractive terms in the city?
ANGEL AUTO MOTOR, INC.
1806 N. VERMONT. PH. NOb-710.
CLEVELAND & CHANDLER DEALERS.

STARS STARS STARS STARS
CHEVROLET-CHEVROLET-CHEVROLET
1924 STAR touring, new tires ...$220
1923 CHEVROLET tour., good condition ...$300
1924 Chevrolet sedan, extra good ...$600
1924 FORD tour., new paint ...$300
MANY OTHERS ALL IN GOOD CONDITION, EQUIPPED WITH MANY EXTRAS.
REASONABLE TERMS.
HARVEY GOODWIN, 1047 S. Olive street

GOOD BUYS IN GOOD CONDITION—
'24 Studeb. Sp. tour. $500 extra. A buy.
'24 Willys Knight, touring, special, accepted as first payment on an automobile ...$850
'23 Overland tour. ...$350
OTHERS AT INTERESTING PRICES.
150 W. Jefferson. Open eves. WE. 3431.

J-O-H-N—B-A-L-E
J-O-H-N—B-A-L-E
J-O-H-N—B-A-L-E
Will pay cash for your car, now located at
CORONADO GARAGE, 2600 W. 7th st.

REPOSSESSED Chevrolet by Finance Co. at low sedan, late '23 $525. Touring, late '23 $375. T. D. COLFORD, 1260 W. 20th st.

USED CARS, ALL MODELS
Save one-half your auto cost and double your satisfaction with one of our guaranteed cars. Low cash price or payments. FAMILY MOTOR CO., 1119 So. Main.

FORD sale, 75 to choose from, all kinds. Ford Dealer, 1840 SUNSET BLVD.

AUTOMOBILES, ETC.—Miscellaneous

CADILLACS—CADILLACS
DON LEE
1218 S. MAIN
ATlantic 3684

July was the biggest month ever known in the history of the Don Lee Used Car Department.

110 cars were sold for a total of $143,467.50.

It takes value cars to make volume business like that. If you will look over the Don Lee stock you will realize why our sales are reaching such enormous figures.

CADILLACS

	Model	
SEDAN	61 (22-23)	$2950
COUPE 5-P.	61 (22-23)	2650
TOURING	61 (22-23)	2050
SEDAN	57 (18-19)	1350
PHAETON	57 (18-19)	$1000
ROADSTER	57 (18-19)	1250
COUPE	57 (18-19)	1050
LIMOUSINE	57 (18-19)	900
TOURING	57 (18-19)	750
CONVERTIBLE	55 (1917)	$850
TOURING	55 (1917)	450
TOURING	51 (1915)	450
SEDAN	51 (1915)	300

OTHER MAKES

PEERLESS	23 COUPE	$2250
DURANT	23 TOUR.	1250
WILLYS-KNT.	23 COUPE	1250
VELIE	22 COUPE	1150
HUDSON	22 COUPE	1100
CLEVELAND	23 COUPE	1000
WILLYS-KNT.	23 SEDAN	$1250
ESSEX	22 COACH	850
BUPMOBILE	16 SEDAN	400
CHEV.	23 SEDAN	550
HUDSON	16 SEDAN	350
BUICK	22 TOUR.	$1050
(Call 7on. 4 full sliding windows)		
DURANT 6	23 TOUR.	825
BUICK	20 TOUR.	725
STUTZ	20 TOUR.	750
STEARNS	20 TOUR.	685
MARMON	19 TOUR.	750
DURANT	21 TOUR.	$ 385
CHEV.	23 TOUR.	395
DODGE	20 TOUR.	395
FORD	20 TOUR.	295
CHEV.	21 TOUR.	150

TERMS—TRADES

OPEN EVENINGS.

AUGUST
CLEARANCE SALE

Our loss, your gain. Buy now and save money.

Wills Saint Claire demonstrators, touring and other models at prices that are investments instead of ordinary buys. These cars to be seen in order that you may make be appreciated.

Wills Gray Goose Special, 4-pass. Balloon tires, hydraulic 4-wheel brakes; run 20000 miles; many extras ...$2400

Wills touring, 5-pass. demonstrator ...$1400

Wills coupe, 5-pass., in the pink of condition ...$1750

Wills roadster, new paint ...$1650

OTHER MAKES.

Latest model Packard twin, 7-pass. ...$1750

Type 89 Cadillac sub., 7-pas. ...$1850

1921 Buick coupe, 4-pas. ...$775

1923 Ford coupe, Ruckstel axle ...$450

1923 Ford coupe, a nice one at ...$425

1923 Overland coupe, a beauty at ...$500

1922 Buick tour., 5-pass. ...$700

1922 Jewett roadster, new paint ...$575

1921 Buick sedan, 6-p. new paint ...$1000

WESTERN MOTORS CO.,
1058 S. FLOWER ST.

CADILLACS
EVERY CAR REDUCED

	Was	Now
V-63 Suburban	$4200	$4000
V-63 Sedan	3900	3650
V-63 Phaeton	3250	3050
V-61 2-pass. Coupe	3250	2950
V-61 Coupe	3250	3100
V-61 Sedan	3100	2850
V-61 Suburban	3100	2850
V-61 Sedan	2900	2700
V-61 Phaeton	2300	2100
V-59 Victoria	2000	1850
V-59 Roadster	1950	1750
V-57 Sedan	1950	1750
V-57 Phaeton	1450	1250

OTHER MAKES

	Was	Now
1922 Locomobile 4-pass.	$4000	$3500
1923 Jordan Brougham	1750	1500
1923 Jordan Playboy	1200	1000
1922 Cole Phaeton	1200	1100
1920 Hudson Coach	1150	975
1920 Studebaker	975	775
1918 Packard Touring	900	775
1921 Chandler Dispatch	850	675
1921 Maxwell Touring	600	475
1920 Elgin Touring	600	475
1920 Buick Touring	600	400
1920 Nash Touring	600	475
1919 Velie Touring	300	200

All of the above cars have been painted and retired and motors gone over. Don't fail to see these cars. Open evenings and all day Sunday. We trade and give easy terms.

HILLCREST MOTOR CO., Cadillac Agcy.
Hollywood 2901 Hollywood 2902.
6154 Hollywood Blvd.

CHALLENGE USED CARS.

Means better merchandise—
Cars listed all guaranteed.

Star coupe, new lacquer finish ...$650
Cleveland chummy De Luxe sedan ...$800
Studebaker Special 6 sedan ...$275
Durant sport sedan, new ...$1250
Durant sport touring, new ...$1100
Durant 6 touring, very handsome, bargain ...$495
Chevrolet, 1922, a steal at ...$195
Chandler touring, extra value ...$350
Chevrolet coupe, 1924, perfect ...$545
Star touring, a dandy ...$300
Star touring, an extra good one ...$280
Star sport touring, almost new ...$350
Nash touring, 1920, liberal terms ...$295
Dodge touring, original finish ...$300
Ford touring, 1920, sacrificed ...$100
Maxwell, 1921, overhauled ...$190

You cannot do better elsewhere.

CHALLENGE USED CAR MARKET.

Authorized stock:

WALTER M. BROWN MOTORS, INC.

Star-Durant Motor Cars,

11th & Figueroa. (Next to oil station.)

HICKENBACKER SIX.

WE AUTOMATICALLY
discount "98" the trade in of 54
(except Hickenbackers)
used car that remains in our stock until sold over a certain definite period.

LEON T. SHETTLER CO.,

FIGUEROA AT 16TH. Ph. ATlantic 9011.
OPEN EVENINGS TILL 9.

FOR BUYERS WISE—

Dodge taxicab		$ 450
'23 Dodge business coupe		850
'23 Willys-Knight sedan coupe		1100
'23 Chevrolet touring		350
'23 Dodge touring		575
'22 Durant		400
'22 Chevrolet		185
'22 Buick 4-cyl. roadster		325
'22 Dodge roadster, perfect		575
'19 Marmon sedan		800
Easy terms.	No brokerage.	

1422 S. FLOWER ST.

USED CAR AUCTION SALE
50 CARS
SATURDAY, AUG. 9TH
7 to 9. J. F. JONES CO. 7 to 9.
507 N. Garey. Pomona. Cal.

WILLIS KNIGHT, OVERLAND

BUY FROM US.
OUR SERVICE is the talk of the town.
BOZARTH MOTORS, 437 W. Broadway.

PHONOGRAPHS, diamonds, furniture, rugs, jewelry, mortgages, trust deeds, etc., accepted as first payment on an automobile
H. D. COLFORD, 1260 W. 20th st.

GET IN AHEAD—
TELEPHONE YOUR SUNDAY ADS TO THE TIMES FRIDAY OR EARLY SATURDAY. PHONE MEtropolitan 0700

REPOSSESSED Chevrolet by Finance Co. at low sedan, late '23 $525. Touring, late '23 $375. T. D. COLFORD, 1260 W. 20th st.

COMPLETE LAMSTEAD Ford Kampkar, (camp car.) Cost $1275. Will sacrifice $575. See this snap. ANGELUS TEMPLE AUTO PARK, 1111 Glendale Blvd.

4 COUPES, 3 late models taken in on business deal. Will sacrifice. Terms arranged. OWNER, Angelus 8305.

AUTOMOBILES, ETC.—Miscellaneous

T-O-D-A-Y A-T T-R-O-Y
T-O-D-A-Y A-T T-R-O-Y
T-O-D-A-Y A-T T-R-O-Y

1923 Wills St. Claire sedan. Beautiful duco paint job, new cord tires, and in wonderful condition throughout ...$2750
1922 La Fayette Touring. Renewed and guaranteed ...$2000

TODAY'S SPECIAL
1924 Nash 6 sedan. Run only a few 100 miles. Just brand new at a liberal discount.
1922 Nash 6 Coupe. Renewed and guaranteed ...$1250
1920 Marmon Touring. Completely rebuilt, new paint, good tires $1100
1921 Stearns Knight touring. Newly painted, good tires and in wonderful condition throughout ...$985
1924 Essex tour. Just like new, very little mileage, etc. ...$900
1919 Marmon westinghouse sedan. Tires like new, good finish, etc. ...$600
1920 Haynes tour. Completely overhauled, good tires, new paint ...$550
Nash 6 touring. Completely rebuilt, new tires and paint ...$650
1920 Stephens touring. Overhauled and repainted, good tires, etc. ...$450
Peerless limousine. In the best of condition throughout ...$400
1923 Star touring. Mechanically A-1, new paint, 5 good tires, etc. ...$475
1923 Ford coupe, lots of extras, hauled, good tires and finish. ...$400

E-A-S-Y T-E-R-M-S
E-A-S-Y T-E-R-M-S
TROY MOTOR SALES CO.
1132-34 So. Figueroa. Broadway 0740.

CADILLAC 1919 PHAETON—
Mechanically A-1, many extras, original finish, terms or trade for light car. JOHN BALAK. 2600 W. 7TH

HAVE 4 wheels and 5 tires and tubes for a 63 Cadillac car, will sell cheap. Call 628 S. FLOWER. Xminity 7980.

Touring Cars for Sale

BUICK "6" 1922 TOURING.
Refinished "Sage Brush" green. Rebuilt and just like new. Only $365 dn.
HOWARD AUTOMOBILE CO. OF L. A.
FIGUEROA AT. USED CAR DEPT.
1367 S. Figueroa. ATlantic 7221.

BUICK "6" 1924 TOURING.
4 wheel brakes, excellent original finish, runs like new. Guaranteed. $400 down.
HOWARD AUTOMOBILE CO. OF L. A.
MAIN ST. USED CAR DEPT.
1212 S. Main. ATlantic 9670.

BUICK TOURING, 4-CYLINDER, 1924—4-wheel brakes, bumpers and many extras. Car in perfect condition. Must sacrifice. $250 down, terms arranged. 453 S. FLOWER

BUICK 4-cyl. tour. '24. Has 4-wh. brakes, bumpers, other extras. Is just returning east. Must sac. Terms arr. $175 dn. Car stored. 526 S. FLOWER.

BUICK touring, late 23. $350 down or late Ford. Orig. finish, like new. 204 W. 43RD ST.

BUICK 6 tour. late '17. Cord tires. Fine cond. $175. Leaving. VErmont 0500.

CADILLAC PHAETON.
Model 53 A-1 mechanically, new Cadillac gray paint, good tires, $1950; terms or will trade. H. W. SWANSON,
Hupmobile and Jordan
6480 Sunset Blvd. HEmpstead 5828.

CADILLAC 61 4-pass. sport, $650 down or late car, bal. 18 mos. Swellest in town. 204 W. 43RD.

CAD. 57 phaet. $325 down. Wonderful cond. Must sell. AXridge 6772.

CHANDLER TOURING.
1924 MODEL.
"TRAFFIC TRANSMISSION."
This car has been used just around town and nicely broken in. We have overhauled it thoroughly and absolutely guaranteed throughout, brand new cord tires, mompster, spark, etc. A job with the wonderful Pike's Peak motor and gearless transmission. Small amount down. Easy terms.
Open Sundays and Evenings.
"THE HOUSE OF INDIVIDUALITY."
W. F. HERBERT CO.
Chandler and Cleveland Dist.
1110 S. Flower st. TRinity 1012.

CHANDLER "SPORT" TOURING
Exceptionally good mechanically, has every extra. Terms. Call Mr. Gill. Atlantic 1472. BOOGAR & GILLINGHAM, 524 W. Pico.

CHANDLER touring, good condition. $125, part cash. 1421 S. Culver City.

CHEVROLET tour., '24 sport, like new. Wire wheels, cord tires, wind wings. Cut out, extra tire, etc. Priced low. FELIX CO., Chev. Dealers, 140 W. Pico. Open Sunday.

CHEVROLET 1921 "F. B. TOUR."—Refinished, a beautiful brown with black fenders. Only $125 down. ATlantic 1472. BOOGAR & GILLINGHAM, 524 W. Pico.

CHEVROLET TOUR., '23. $290 CASH. SACRIFICE. A-1 MOTOR BUBBLER PAINT. DETAILS CALL LEONARD. 5-8 P.M. HEaton 8719.

CHEVROLET touring car, 1923, excellent condition. This is an exceptionally good Chevrolet, and will be sold at a sacrifice. Terms. 428 BAKER AVE., Bell.

CHEVROLET tour., '23. A-1 throughout, $425 terms. FELIX CO., Chev. Dealers, 140 W. Pico. Open eve. & Sun.

CHEVROLET TOUR., LATE 1922—
Good condition, $50 down, bal. easy.
504 GRAND AVE. BLVD. Dunkirk 0836.

CHEV. tour, 1923. Special bargain for today. Only $275. 1212 S. OLIVE.

CLEVELAND sport touring, 1922, motor has just been overhauled, and runs like new car. Priced for quick sale.
RILEY-227 N. Vermont ave. DRexel 6262

COLE 1920 7-PASS. touring, late 1923 model, good cord tires, motometer, shock absorbers, wind wings, Waltham clock. Must sell this week. Will sacrifice at $1400 cash. No trades. H.C.S. PACIFIC CO., 851 So. Flower st. TRinity 0761.

COLE 8 touring, late 1923, a nobby tour. This car looks and runs like new. Been in storage one year. Must be sold. Terms. $795. 526 S. FLOWER.

DODGE tour., good run cond. $110. Private party. 4143 W. PICO ST.

DURANT 1923 SPORT TOURING
$645. TERMS OR TRADE.
Cost new today $1275.
Perfect condition. Many extras.
HOWARD AUTOMOBILE CO. OF L. A.
F. B. Miller, Used Car Dept., 1214 S. Main
CHANDLER AND CLEVELAND DIST.,
1110 S. FLOWER. TRinity 1012.

ESSEX touring, new 1924. Will sell at big reduction cash or terms. 5430 HOLLYWOOD BLVD.

FORD TOURING,
1922 MODEL.
PRACTICALLY NEW CORD TIRES.
ORIGINAL FINISH, MOTOR RUNS LIKE A NEW CAR; HAS MANY EXTRAS AND IS A REAL BUY. $175. EASY TERMS.
OPEN SUNDAYS AND EVENINGS.
"THE HOUSE OF INDIVIDUALITY."
W. F. HERBERT CO.
CHANDLER AND CLEVELAND DIST.,
1110 S. FLOWER. TRinity 1012.

FORD TOURING, 1923. Looks and runs like new, starter, bumper, etc. Some real good buys in older models.

DUNHAM for FORDS.
Authorized FORD Dealer, 1260 W. 7th.
A safe place to buy a used Ford.

FORD, 1923 TOURING.
Good paint, rubber and upholstery. $200 worth of extras. $365.
FORD BARGAIN CENTER.
J. A. NADEAU CO.,
Central and Slauson. Open eves. and Sun.

FORD 1922 TOURING.
Has been used very little. Is a demonstrator, looks and runs like new. $350.
HUGHSONIZED DEPENDABLE FORDS.
1015 So. Olive. Open Eves. Since 1908.

FORD TOURING, SPECIAL AT $215—Starter, demountables, motometer, Deckor lock, 4 good tires, etc.
COBERLY'S BETTER USED FORDS.
1918 So. Main. Open eves. & Sunday.

FORD TOURING 1923 model. New top, good motor. $260 cash or terms. GEO. R. PERKINS, 2444 W. Wash. EMpire 4896.

FORD, 1921 touring, $115. Open evenings. 108 W. PICO. ATlantic 9610.

FORD touring car, 1924. Cheap, call after 5 p.m. 238 S. CARONDELET. Bell.

FORD tour., 1921, A dandy. Refinished car. $160. Terms. 777 CENTRAL AVE.

GARDNER touring, 1920. Looks and runs like new. Will sacrifice. $185. 526 S. FLOWER.

GRAY 1924 $475
Touring car, run very little, balloon tires, very attractive. Easy terms.
REO MOTOR CAR CO. Used Car Dept.
422 W. 12th st. Lot 12th and Grand.

H. C. S. Excel '25 H.P. touring, slightly used as demonstrator. List is $3050. For quick sale will take $2000. New car guarantee. H. C. S. PACIFIC COMPANY, 551 So. Flower st. Trinity 0761.

HUDSON TOURING.
LATE MODEL.
$565.
NEW CORD TIRES, MOTOR IN GOOD CONDITION. HIGH TONNEAU SHIELDS AND WINGS, BUMPERS AND OTHER EXTRAS. MOTOR RUNS EXCELLENT. A REAL BUY.
OPEN SUNDAYS AND EVENINGS.
"THE HOUSE OF INDIVIDUALITY."
W. F. HERBERT CO.
CHANDLER AND CLEVELAND DIST.,
1230 S. OLIVE ST. Vandike 9016.

HUDSON speedster, 1923, 6 balloon tires, $200 in extras. Car like new. Must sell. Leaving city. 965 S. MAIN. BRdy. 1246.

HUPMOBILE touring, 1924 model. Must be sold at once by order of court. See MR. RAMBAUR, at 801 Lane Mortgage Bldg.

HUPMOBILE TOUR. ALMOST NEW. CAL. TOP. CHEAP. 485 S. LAKE.

JEWETT touring, special touring, late '23. $350 down or late Ford. Orig. finish, like new. 204 W. 43RD ST.

BUICK 6 tour. Late '17. Cord tires. Fine cond. $175. Leaving. VErmont 0500.

CADILLAC PHAETON.
Model 53 A-1 mechanically, new Cadillac gray paint, good tires, $1950; terms or will trade. H. W. SWANSON,
Hupmobile and Jordan
6480 Sunset Blvd. HEmpstead 5828.

CADILLAC 61 4-pass. sport, $650 down or late car, bal. 18 mos. Swellest in town. 204 W. 43RD.

CAD. 57 phaet. $325 down. Wonderful cond. Must sell. AXridge 6772.

CHANDLER TOURING.
1924 MODEL.
"TRAFFIC TRANSMISSION."
This car has been used just around town and nicely broken in. We have overhauled it thoroughly and absolutely guaranteed throughout, brand new cord tires, mompster, spark, etc. A job with the wonderful Pike's Peak motor and gearless transmission. Small amount down. Easy terms.
Open Sundays and Evenings.
"THE HOUSE OF INDIVIDUALITY."
W. F. HERBERT CO.
Chandler and Cleveland Dist.
1110 S. Flower st. TRinity 1012.

CHANDLER "SPORT" TOURING
Exceptionally good mechanically, has every extra. Terms. Call Mr. Gill. Atlantic 1472. BOOGAR & GILLINGHAM, 524 W. Pico.

CHANDLER touring, good condition. $125, part cash. 1421 S. Culver City.

CHEVROLET tour., '24 sport, like new. Wire wheels, cord tires, wind wings. Cut out, extra tire, etc. Priced low. FELIX CO., Chev. Dealers, 140 W. Pico. Open Sunday.

CHEVROLET 1921 "F. B. TOUR."—Refinished, a beautiful brown with black fenders. Only $125 down. ATlantic 1472. BOOGAR & GILLINGHAM, 524 W. Pico.

CHEVROLET TOUR., '23. $290 CASH. SACRIFICE. A-1 MOTOR BUBBLER PAINT. DETAILS CALL LEONARD. 5-8 P.M. HEaton 8719.

CHEVROLET touring car, 1923, excellent condition. This is an exceptionally good Chevrolet, and will be sold at a sacrifice. Terms. 428 BAKER AVE., Bell.

CHEVROLET tour., '23. A-1 throughout, $425 terms. FELIX CO., Chev. Dealers, 140 W. Pico. Open eve. & Sun.

CHEVROLET TOUR., LATE 1922—
Good condition, $50 down, bal. easy.
504 GRAND AVE. BLVD. Dunkirk 0836.

CHEV. tour, 1923. Special bargain for today. Only $275. 1212 S. OLIVE.

CLEVELAND sport touring, 1922, motor has just been overhauled, and runs like new car. Priced for quick sale.
RILEY-227 N. Vermont ave. DRexel 6262

COLE 1920 7-PASS. touring, late 1923 model, good cord tires, motometer, shock absorbers, wind wings, Waltham clock. Must sell this week. Will sacrifice at $1400 cash. No trades. H.C.S. PACIFIC CO., 851 So. Flower st. TRinity 0761.

COLE 8 touring, late 1923, a nobby tour. This car looks and runs like new. Been in storage one year. Must be sold. Terms. $795. 526 S. FLOWER.

DODGE tour., good run cond. $110. Private party. 4143 W. PICO ST.

DURANT 1923 SPORT TOURING
$645. TERMS OR TRADE.
Cost new today $1275.
Perfect condition. Many extras.
HOWARD AUTOMOBILE CO. OF L. A.
F. B. Miller, Used Car Dept., 1214 S. Main
CHANDLER AND CLEVELAND DIST.,
1110 S. FLOWER. TRinity 1012.

ESSEX touring, new 1924. Will sell at big reduction cash or terms. 5430 HOLLYWOOD BLVD.

FORD TOURING,
1922 MODEL.
PRACTICALLY NEW CORD TIRES. ORIGINAL FINISH, MOTOR RUNS LIKE A NEW CAR; HAS MANY EXTRAS AND IS A REAL BUY. $175. EASY TERMS.
OPEN SUNDAYS AND EVENINGS.
"THE HOUSE OF INDIVIDUALITY."
W. F. HERBERT CO.
CHANDLER AND CLEVELAND DIST.,
1110 S. FLOWER. TRinity 1012.

FORD TOURING, 1923. Looks and runs like new. $350.

FORD TOURING, 1923 model. New top, good motor. $260 cash or terms. GEO. R. PERKINS, 2444 W. Wash. EMpire 4896.

FORD, 1921 touring, $115. Open evenings. 108 W. PICO. ATlantic 9610.

FORD touring car, 1924. Cheap, call after 5 p.m. 238 S. CARONDELET. Bell.

FORD tour., 1921, A dandy. Refinished car. $160. Terms. 777 CENTRAL AVE.

GARDNER touring, 1920. Looks and runs like new. Will sacrifice. $185. 526 S. FLOWER.

GRAY 1924 $475
Touring car, run very little, balloon tires, very attractive. Easy terms.
REO MOTOR CAR CO. Used Car Dept.
422 W. 12th st. Lot 12th and Grand.

H. C. S. Excel '25 H.P. touring, slightly used as demonstrator. List is $3050. For quick sale will take $2000. New car guarantee. H. C. S. PACIFIC COMPANY, 551 So. Flower st. Trinity 0761.

HUDSON TOURING.
LATE MODEL.
$565.
NEW CORD TIRES, MOTOR IN GOOD CONDITION. HIGH TONNEAU SHIELDS AND WINGS, BUMPERS AND OTHER EXTRAS. MOTOR RUNS EXCELLENT. A REAL BUY.
OPEN SUNDAYS AND EVENINGS.
"THE HOUSE OF INDIVIDUALITY."
W. F. HERBERT CO.
CHANDLER AND CLEVELAND DIST.,
1230 S. OLIVE ST. Vandike 9016.

HUDSON speedster, 1923, 6 balloon tires, $200 in extras. Car like new. Must sell. Leaving city. 965 S. MAIN. BRdy. 1246.

HUPMOBILE touring, 1924 model. Must be sold at once by order of court. See MR. RAMBAUR, at 801 Lane Mortgage Bldg.

HUPMOBILE TOUR. ALMOST NEW. CAL. TOP. CHEAP. 485 S. LAKE.

JEWETT touring, special touring, late '23. $350 down or late Ford. Orig. finish, like new. 204 W. 43RD ST.

JEWETT Sport tour., just like new, rebuilt, new cords, new top and paint, guaranteed. Priced low. PAIGE CO. OF SO. CAL. 1127 S. Olive st. TUcker 4316.

JEWETT touring, 1923 model. New top, good motor. $260 cash or terms. GEO. R. PERKINS, 2444 W. Wash. EMpire 4896.

KISSEL touring, 1923, 6-cyl., 23. Owned by tourist, been in storage. Must be sac. Terms arr. $1175. Open eves. 526 S. FLOWER.

LINCOLN touring, 1923. Looks and runs like new, cord tires, etc. Will sacrifice. $1250. 526 S. FLOWER.

LINCOLN touring, 1923. Looks and runs like new, cord tires, etc. Will sacrifice. $1250. 526 S. FLOWER.

LINCOLN, NEW, $1000 REDUCTION
Must sell at once. Will sacrifice my new Lincoln phaeton at $1000 less than price. 3849 W. 27TH. EMpire 4432.

AUTOMOBILES, ETC.—Miscellaneous

Touring Cars for Sale

LINCOLN 7-passenger touring. Front and rear wind shields. Perfect. $2700. No trade. FAIR OAKS 6386.

MARMON phaeton, new, 1924, sacrifice; fully equipped with all accessories. Owner, DRexel 1054.

NASH 6 touring, 1920. First class cond. in all respects. Seeing is believing. $395. Terms. 4030 S. VERMONT.

NATIONAL passenger, sport roadster, many extras, $850, terms. J. A. NADEAU CO., Central and Slauson. HUmbolt 2240.

OLDS 4 touring. Thoroughly overhauled and newly painted, in fine condition throughout. Wonderful bargain. Terms. J. W. LEAVITT & CO. 1190 S. Olive.

PACKARD '24, new single 6 tour., must sell account death in family. Never been driven. Call 661 S. BURLINGTON.

REO, 1923, 6 tour., in perfect shape, new cord rubber, many extras, priced for quick sale. EZ terms. Open evenings. Overland, Willys-Knight Dealer. 1025 S. Figueroa. Vandike 1743.

RICKENBACKER 1924 PHAETON—Practically new car. Has 4-wheel brakes and lots of extras. Can be bought at a liberal discount. See MR. STEHLE, Central and Slauson. HUmbolt 2240.

STEARNS fire-passenger, touring, late 1924 model, used very little, has fire new full balloon tires and looks like new, at liberal discount. Open Sunday.
LYNN C. BUXTON, Stearns Dist.,
1638 S. Figueroa st. ATlantic 9251.

STUDEBAKER special six, 5-passenger coupe, late model, price reasonable. No dealers. Phone BEacon 5308.

Roadsters for Sale

BUICK 6 sport roadr. Late 1923. Looks and runs like new car. Has bumpers and other extras. Must sac. Terms arranged. $300 down. 526 S. FLOWER.

Nickel bumpers, good finish and fine mechanically. Only $185 down.
HOWARD & COLFORD, 1260 W. Pico.

BUICK '23 rd. Like new. $895. New rubber. Beauty. 1207 N. WESTERN.

CADILLAC roadster, 1924, nearly new. Has bumpers, Hoo-Ds, shock absorbers, extra cord tire. A real saving. Must sell. PAIGE CO. OF SO. CAL., 1127 S. Olive, TUcker 4316.

CHEV. run 2000 miles, price right for cash. 140 N. MARENGO. Alhambra. 1576-M.

CHEVROLET ROADSTER, 1925, EXCELL. CONDITION. CHEAP. 485 S. LAKE.

DODGE Brothers 1923 roadster, just out of our shop, the original baked enamel is like new, has spring bumpers, motometer, windwings, spare tire, etc. This price is very attractive with easy terms.
ALBERTSON MOTOR COMPANY,
16th and Figueroa.

FORD ROADSTER, 1923, $245.

DUNHAM for FORDS.
Authorized FORD Dealer, 1260 W. 7th.
A safe place to buy a used Ford.

FORD ROADSTER, 1923. Good condition. Some extras. Runs like new. $275 cash or terms. GEO. R. PERKINS, 2444 W. Wash. EMpire 4896.

HUDSON speedster, 1920. Very nice condition. Extras. 1212 S. OLIVE.

McFARLAN SPORT ROADSTER—Late model 6-passenger, 6 disc wheels. Westinghouse shock absorbers, interior lights, motor simply conceivable extra. Bargain. Easy terms.
A. L. JOHNSON,
24th & Central. AD. 6136-W or 2167-J.

MAXWELL, 1920 road. Your chance to get a good car for only $100. J. W. LEAVITT & CO., 1190 S. Olive.

OAKLAND roadster, 1924. Brand new. Run 3500 miles. Bumpers, disc wheels, etc. Must sell. Terms.

HOUSES—
For Sale
Miscellaneous

BEAUTIFUL BARGAIN
MAGNOLIA RANCH PARK HOME
Just 3 blocks from CHESTNUT ST. CAR
Large CONVENTIONAL HOUSE
Large CONVENTIONAL ROOMS
Large CONVENTIONAL PORCHES
Large CONVENTIONAL GROUNDS
Large CONVENTIONAL NEIGHBORHOOD
Large CONVENTIONAL PRICE
116 NORTH ROSSMORE
west front on 100-foot corner lot, handscaped lot, abundance of sufficient view across WILSHIRE to city. Club.
There are 10 large rooms and 3 baths, baths arranged en suite with bedrooms and glassed sleeping porch. Your inspection is invited; you will be courteously assisted by our exclusive agents. Open for inspection daily between 10 a.m. and 5 p.m. Phone MR. WHITE at 8 for their information.
CHELEW & ROY,
A. WILSHIRE AT MARIPOSA.
Phone 8294. Phone 8294.

RIVIERA HOME
If you would like the Bella Vista home on a walled-in lot on Rosemore, now is the time. It is now ready for occupancy. Built to order. This mansion is as complete as modern in every way as could be. Justice to it in an advertisement is impossible. You will be delighted with the interior decorations by one of the best known decorators and the many modern conveniences. Let the owner's accounty for selling help you. Phone 8294.
Member L. Pratt.
PRATT REALTY CO.
269 S. Western.

BIGGER, BETTER, BUSIER than ever. The healthiest, prettiest and best home on a suburb. Watch it grow, or make it grow by buying a new 5-room up to the minute home with every improvement on a 50 to 135 ft. paved street near 20th. Standing wonderful view. Easy terms down. Price $4800. Balance like rent. Several other bargains on sale in the same location, such as 6-room and income properties, also ranches, etc. See me.
H. E. HOLBROOK, JR.
1535 Sunset Blvd.
DRexel 8294. 8294.

ONLY $6800.
WILSHIRE DISTRICT.
$1500 down on this wonderful 5-room bungalow, a couple of blocks Wilshire blvd. Close to schools. Living-room, 14x22, finish white enamel, decorations, 2 bedrooms, just minutes from downtown, close to last, yet busy. Mr. Musser, will
ELVIN J. CURRY CO.,
DUnkirk 1428. Dunkirk 48.
1000 South Vermont avenue.

$17,500—NEAR WINDSOR SQUARE
Set, 3rd and Wilshire on 60-ft. lot, 2-STORY 8 ROOMS, 2 BATHS, and dining-rooms finished with mahogany, attractive breakfast room, facing on pergola. Spacious living room library, 3 sleeping porch. Walls hand finished, ment and furnace. Large lot with lawn, shrubs and fruit, and in beautiful home and you will appreciate price is $2000 under value for quick comparison. Ph. 20621.

—MONTHLY— $42.50
SNAP.
$225,000 BUYS
ELEGANT FREMONT PLACE home
Owner going away requests it is one of the finest homes in Los Angeles. Wonderful corner lot, 200 15-room house, 4 baths, maid's suite. This is the last construction, desirability and Reasonable terms.
See MR. CONANT.
C. M. CONANT CO., Realtors, 401
2060 West 6th st. 6th st.

$15,500.
6 ROOMS, 2 BATHS.
NEAR 3RD AND SERRANO.
Large living-room, dining-room, room three bedrooms finished in ivory, also maid's room and bath that a fine home in a beautiful district. Is such exquisite value in this compare with this.
GLENN & SMITH,
633 South Western ave.
Phone.

907 S. ORANGE.
7-ROOM COLONIAL
A most attractive large living-room and breakfast-room, 3 bedrooms; fine white tiled bath, owner has lowered his price for quick sale. Will sell furnished or unfurnished.
GLENN & SMITH.
633 South Western avenue.

317 RIMPAU BLVD.
11 ROOMS, 4 BATHS.
SEE MR. MOORE.
HARRY H. BELDEN CO.
3RD AT LARCHMONT.

NEAR 5th AND WILSHIRE BLVD.
$17,500.
Quality stucco home situated on 60-ft. lot; 2 STORIES AND BASEMENT; 7 ROOMS AND DINING-ROOM; 3 BATHS; BEAUTIFUL reception room, panelled in Circassian walnut; LARGE LIVING-ROOM, with LARGE BACK PORCH; BEAUTIFUL BREAKFAST ROOM, also maid's room and bath that is a fine home in a beautiful district. It is such exquisite value in this compare with this.
GLENN & SMITH.
633 South Western ave.
Phone.

917 S. ORANGE.
7-ROOM COLONIAL
A mod attractive large living-room and breakfast-room, 3 bedrooms; fine white tiled bath, owner has lowered his price for quick sale. Will sell furnished or unfurnished.
GLENN & SMITH.
633 South Western avenue.

317 RIMPAU BLVD.
11 ROOMS, 4 BATHS.
SEE MR. MOORE.
HARRY H. BELDEN CO.
3RD AT LARCHMONT.

NEAR S.P.R.R.
6 ROOMS—$5500.
Owner must sell his comfortable bungalow. Living-room with fireplace, 3 bedrooms and sun porch, extra toilet and lavatory. Priced right.
GLENN & SMITH.
633 South Western avenue.
Phone.

$14,000. JUST N. OF WILSHIRE
$1,500 cash, balance $100 per month. 2-story, 8 rooms; 4 large bedrooms, sun porch; small cottage in rear, rented for $30. Price, $14,000. Must be sold for sale after Monday. Apply to owner, 1 block north of Wilshire on Rimpau.
E. R. ALTHOUSE CO., 315 I. W.
DRexel 4472.

$450 CASH—Balance monthly buys 7-room modern home, hardwood floors, and garage. Price $6900, low. Some terms. Large level lot in good district. Close to car line and school this now.
A. A. GREENE.
6262 W. Wash. Blvd. Wilshire.

Last home like Large 6-room Genuine hollow tile home of 6 rooms, 4 tastic basement and furnace, tile front, includes 2 garages, running through entire depth of ground. Finest class of construction of L. A. 3 extra lots if desired, $45,000, or will divide. Corner ground. 2110 S. ALVARADO.

LOW, WINDSOR SQ. SUBURB
REDUCED FROM $16,000 TO $15,000
Fine 2-story home, 6 rooms, 3 baths, 2 lot; $4,000 cash, balance to suit. Lady must sell. Key at office.
BARGAIN—744 S. Gramercy Pl.
E. R. ALTHOUSE CO., 315 I. W.
DRexel 4472. Exclusive.

WON'T LAST LONG
UNDERPRICED TO SELL
$9250.
EIGHT ROOMS, TWO BATHS
LARGE LEVEL LOT CLOSE IN
BEAUTIFUL VIEW. HOLLYWOOD
NEAR SUNSET. HOLLYWOOD
PHONE MEtro 1342.

AN HONEST BUY
In rent for less 6-room home in best part of near Vermont ave. If you will be surprised. All for $4250; easy terms. Owner on the place HIGHLAND 4305 Moneta ave.

OWNER LEAVING CITY—
MUST SELL 2-STORY HOME
COMPLETELY FURNISHED
at a bargain. Close to Wilshire and school. See owner
OWNER.
If you have cash, I have a bargain.

DOWN
UNTIL SATURDAY NIGHT TO CLOSE YOUR DEAL
THOSE WHO DO IT BEFORE 6 P.M. SATURDAY IS GOOD FOR ALL CLASSIFICATIONS
$1000
Only $1000 cash required. Balance $42.50 per month. Total price $4250. Small 4-room bungalow, hardwood floors, tile bath, garage. Close to car and school. Lot 50x150. Owner, 1841 E. 41st st. Phone ADams 4294.

—MONTHLY— $42.50
SNAP.
$225,000 BUYS
ELEGANT FREMONT PLACE home
Owner going away requests it is one of the finest homes in Los Angeles. Wonderful corner lot, 200 15-room house, 4 baths, maid's suite. This is the last construction, desirability and Reasonable terms.
See MR. CONANT.
C. M. CONANT CO., Realtors, 401
2060 West 6th st. 6th st.

$15,500.
6 ROOMS, 2 BATHS.
NEAR 3RD AND SERRANO.
Large living-room, dining-room, room three bedrooms finished in ivory, also maid's room and bath that a fine home in a beautiful district. Is such exquisite value in this compare with this.
GLENN & SMITH.
633 South Western ave.
Phone.

907 S. ORANGE.
7-ROOM COLONIAL
A most attractive large living-room and breakfast-room, 3 bedrooms; fine white tiled bath, owner has lowered his price for quick sale. Will sell furnished or unfurnished.
GLENN & SMITH.
633 South Western avenue.

317 RIMPAU BLVD.
11 ROOMS, 4 BATHS.
SEE MR. MOORE.
HARRY H. BELDEN CO.
3RD AT LARCHMONT.

NEAR S.P.R.R.
6 ROOMS—$5500.
Owner must sell his comfortable bungalow. Living-room with fireplace, 3 bedrooms and sun porch, extra toilet and lavatory. Priced right.
GLENN & SMITH.
633 South Western avenue.
Phones.

$14,000. JUST N. OF WILSHIRE
$1,500 cash, balance $100 per month. 2-story, 8 rooms; 4 large bedrooms, sun porch; small cottage in rear, rented for $30. Price, $14,000. Must be sold for sale after Monday. Apply to owner, 1 block north of Wilshire on Rimpau.
E. R. ALTHOUSE CO., 315 I. W.
DRexel 4472.

$450 CASH—Balance monthly buys 7-room modern home, hardwood floors, and garage. Price $6900, low. Some terms. Large level lot in good district. Close to car line and school this now.
A. A. GREENE.
6262 W. Wash. Blvd. Wilshire.

Last home like Large 6-room Genuine hollow tile home of 6 rooms, 4 tastic basement and furnace, tile front, includes 2 garages, running through entire depth of ground. Finest class of construction of L. A. 3 extra lots if desired, $45,000, or will divide. Corner ground. 2110 S. ALVARADO.

LOW, WINDSOR SQ. SUBURB
REDUCED FROM $16,000 TO $15,000
Fine 2-story home, 6 rooms, 3 baths, 2 lot; $4,000 cash, balance to suit. Lady must sell. Key at office.
BARGAIN—744 S. Gramercy Pl.
E. R. ALTHOUSE CO., 315 I. W.
DRexel 4472. Exclusive.

WON'T LAST LONG
UNDERPRICED TO SELL
$9250.
EIGHT ROOMS, TWO BATHS
LARGE LEVEL LOT CLOSE IN
BEAUTIFUL VIEW. HOLLYWOOD
NEAR SUNSET. HOLLYWOOD
PHONE MEtro 1342.

AN HONEST BUY
In rent for less 6-room home in best part of near Vermont ave. If you will be surprised. All for $4250; easy terms. Owner on the place HIGHLAND 4305 Moneta ave.

OWNER LEAVING CITY—
MUST SELL 2-STORY HOME
COMPLETELY FURNISHED
at a bargain. Close to Wilshire and school. See owner
OWNER.
If you have cash, I have a bargain.

DOWN
UNTIL SATURDAY NIGHT TO CLOSE YOUR DEAL
THOSE WHO DO IT BEFORE 6 P.M. SATURDAY IS GOOD FOR ALL CLASSIFICATIONS
$1000
Only $1000 cash required. Balance $42.50 per month. Total price $4250. Small 4-room bungalow, hardwood floors, tile bath, garage. Close to car and school. Lot 50x150. Owner, 1841 E. 41st st. Phone ADams 4294.

HOUSES—
For Sale
West and Northwest

A REAL HOME PRICED RIGHT
8 rooms, 2-story, 3 bedrooms and enclosed sleeping porch, 1 bedroom on first floor with toilet and lavatory adjoining, beautiful breakfast room, cement basement with furnace, inst. hot water heater, east front, well built frame house, 2 garages, solid cement drive. Nice lawn and shrubs front and rear. Lot 50x180. Located ½ block north of Washington, near Crenshaw Blvd. Will take well located unrestricted lot as part payment. A rebuild buy at $14,000.
MYRA Ash ave for Mr. Gumi.
CLARENCY. URBAN
2901 W. Washington. EMpire 5465.

BARGAIN. SACRIFICE.
MUST HAVE MONEY.
THIS IS YOUR OPPORTUNITY.
8 dozen of Hollywood Blvd. in Hollywood. Lot 45x185. 5-room well designed frame house in fine condition. 4 garages. Leased at $120 month. Owner says SELL. Come and look it over, make us some offer with $5000 cash.
ALVA MORROW, 1906 W. 7th st.
DRexel 7197.

STOP! LOOK! THINK!
A REAL BARGAIN.
OWNER LEAVING CITY.
Two houses on one lot. 47x140 to alley. High ground. One block from Washington blvd. well built 5-rm. house in front, 3-rm. house with bath in rear. Lawn, shrubbery and fruit trees. One block to Washington blvd. Car line. Near school. Price $6000, terms $1500 cash.
MEHARG REALTY CO., 4549 W. Wash. blvd. Wilshire.

TWO-STORY SACRIFICE.
On a valuable business lot 60x100, at an intersection of Washington near Western. Large living-rooms, four bedrooms. Lot alone should soon be worth $20,000. Can deliver for a few days only at $10,000, on very easy terms.
H. C. BEST, Realtor,
2328 W. Washington. Phone 720-894.

OPEN FOR INSPECTION.
BY OWNER.
$8,900 $1,000 CASH.
5-ROOM 2-STORY BRICK.
4 BEDROOMS. LOT 50x160.
PRICED RIGHT FOR QUICK SALE.
$10,500
1480 12TH AVE. PHONE 71337

MUST SELL, BARGAIN. WILSHIRE DIST.
Beautiful bungalow, 5 rooms, sleeping duplex, corner, 2-car garage with beautiful, complete apartment above. Retaining wall all around. Built for home and income. Left for Colorado on account of health. Make offer. Main 8564.

SHOWN BY APPOINTMENT
$42 E. MILTON
Attractive 5-room stucco, very fine construction and finish throughout; tiled bath and yellow cut-glass tile; blt. in Wilshire, 4 blocks to car.
946 S. NEVADA ST. Ph. 2858.

ANOTHER MATRIMONIAL WRECK
ELEGANTLY FURNISHED, Immaculate Quaker. Large dining room of Wilton rugs, fine, stately, beautiful carved oak, banana tree, flowers and shrubbery, $2,250 DOWN, then like rent. $615 E. WASHINGTON at Figueroa. 8972.

OWNER'S SACRIFICE.
6-room attractive modern frame bungalow, near Vermont and Beverly Blvd. Has class district. Large oversized lot. Must close estate this week. $10,000. Will sell at $42.50 per month and $2000 cash will handle. Phone DRexel 6456.

BEAT THIS ONE IF YOU CAN.
$7750. $50 MONTH. $1650 DN.
5-RM. STUCCO, ALL OAK FLOORS.
Tile bath, sink, mantel, auto. heater, 1 blk. off Sunset, lot 50x146. Hurry. LONDON REALTY CO., 2727 W. Sunset.

HOUSES—
For Sale
West and Northwest

SACRIFICE FOR QUICK SALE.
A SNAP. SEE IT TODAY.
5 rms. 2-story house, just north of West Adams, on high ground. Lot 50x150 ft. worth $7500 alone. House has 4 large bedrooms, very large living-room and fireplace. Hardwood floors. Gas furnace, lots of shrubs. 2-car garage, side drive. Pretty location. A wonderful view of Hollywood and the ocean. It will be a thing time before you will ever get another chance to buy a bargain of this kind in this location. Price reduced for quick sale to $7000. Get key at 5700 7TH AVE. VErmont 2022.

$25,000—LET'S GO!
Buy before the owner goes east, next week. On beautiful Windsor Blvd., 9 rms., 3 baths, new two-story Italian home; entrance hall plan. Oiled walls throughout; tiled bath chandeliers with connecting baths. See or call C. C. Goforth.
THE FRANK MELINE COMPANY,
3701 Wilshire Blvd. DRexel 1464.

WEST ADAMS DISTRICT
2-STORY, 8 ROOMS
4 BEDROOMS, 2 GARAGES
UNRESTRICTED LOT 50x150
$10,500. TERMS.
Folks, buy this sacrifice. Room for income in rear. Now leased for $90 a month. Bank this income later sell lot for flats or apartments for more than entire property cost you. A steal at $10,500, see
GEORGE B. HARRIS
4051 W. Washington. Empire 5214.

WALKING distance L. A. High and new grammar school, between Wilshire and 3rd. Beautiful new 7-room bungalow, 2 tiled baths, 2 garages, sleeping porch. Large living-room, four bedrooms. Lot alone should soon be worth $20,000. Can deliver for a few days only at $10,000, on very easy terms.
H. C. BEST, Realtor,
2328 W. Washington. Phone 720-894.

OPEN FOR INSPECTION.
BY OWNER.
$8,900 $1,000 CASH.
5-ROOM 2-STORY BRICK.
4 BEDROOMS. LOT 50x160.
PRICED RIGHT FOR QUICK SALE.
$10,500
1480 12TH AVE. PHONE 71337

MUST SELL, BARGAIN. WILSHIRE DIST.
Beautiful bungalow, 5 rooms, sleeping duplex, corner, 2-car garage with beautiful, complete apartment above. Retaining wall all around. Built for home and income. Left for Colorado on account of health. Make offer. Main 8564.

SHOWN BY APPOINTMENT
$42 E. MILTON
Attractive 5-room stucco, very fine construction and finish throughout; tiled bath and yellow cut-glass tile; blt. in Wilshire, 4 blocks to car.
946 S. NEVADA ST. Ph. 2858.

ANOTHER MATRIMONIAL WRECK
ELEGANTLY FURNISHED, Immaculate Quaker. Large dining room of Wilton rugs, fine, stately, beautiful carved oak, banana trees, flowers and shrubbery, $2,250 DOWN, then like rent. $615 E. WASHINGTON at Figueroa. 8972.

OWNER'S SACRIFICE.
6-room attractive modern frame bungalow, near Vermont and Beverly Blvd. Has class district. Large oversized lot. Must close estate this week. $10,000. Will sell at $42.50 per month and $2000 cash will handle. Phone DRexel 6456.

BEAT THIS ONE IF YOU CAN.
$7750. $50 MONTH. $1650 DN.
5-RM. STUCCO, ALL OAK FLOORS.
Tile bath, sink, mantel, auto. heater, 1 blk. off Sunset, lot 50x146. Hurry. LONDON REALTY CO., 2727 W. Sunset.

HOUSES—
For Sale
South and Southwest

2 BUNGALOWS $300 DOWN.
Both new; one of 4 rooms and bath, two bedrooms, hardwood floors, etc.; other 2 rooms, lot 40x138 ft., double gar. Angeles Mesa way. Price $3000. Easy monthly payments.
A. M. SMITH & FIGUEROA
MY BEAUTIFUL HOME MUST GO.
8TH AVE NEAR 54TH ST.
5 extra large rooms, fine surroundings, strictly modern. $1000 down. Price $7500. Get key at 5700 7TH AVE. VErmont 2022.

$150 DOWN. Small monthly payments. Brand new bungalow. Three rooms and large bath. High lot. On 60th Main street. Near street car and boulevard. See owner today. $10 E. 9TH ST.

SAVE RENT.
New four-room house, $2750. Cash $300.
KILLION.
758 E Grand ave. FAber 5665.

NR. Santa Barbara and Western, beautiful 5-rm. colonial, all hdw. firs., fine lawns. Only $7850. $1 brings, mo. payment only $55, incl. all int. See Mr. Kerr with THOMPSON, 4014 S. Western, UN. 7020

5 RMS. $5400. $1000 DN. Near Santa Barbara ave. Let 40x150, almost worth price. Old house but good. Can't last. Make it snappy. 5610 S. VERMONT. UNiversity 4028.

$3250 $250 cash, $25 mo. 3 rms., breakfast nook. Gar. 6001 MONETA AVE.

NEW double clear of incumbrance, $1000 cash. OWNER, Thurwall 6864.

5-RM. strictly mod. $3250, $750 down. Gar., lawn, shrubbery. 4374 S. Vermont.

ONLY $1800, $800 dn. 5-rm. house. 1st floor. 6001 MONETA AVE.

BEAUTIFUL MODERN 5-RM. BUNG. FURNACE, TERMS. 1317 W. 50TH ST.

$350 DN. new 5-rm., 2 blks. S. car. 63rd st. PH. 8574. 6400 MONETA AVE.

FOUR-room house, mod., $4500, $800 dn. $55 mo. 6473 S. GRAND AVE.

$100 down, move in. 5-rm. plastered house, lot 40x120. 6001 MONETA.

East and Southeast

MAYWOOD.
DO YOU REALIZE
That the great Central Manfg. dist is a part of Maywood.
Where millions are being spent on new factories, averaging one a week?
Where your home will be convienced.
Where values are increasing?
MAYWOOD IS THE HEART OF CENTRAL MANUFACTURING DISTRICT
$1500 DN. pr. $6000 buys 6-rm. and bath, 3 bdrms. Lot 42x150 to alley. 2 gar. Nice fruit trees. 1011 E. 21ST ST.
$3850. $500 dn. on San Pedro st. 4 rms., S. porch, partly furn. Gar. Large trees. Only $500 cash. Owner, 9722 SAN PEDRO ST. Thornwall 2222.
COLORED. $150 down, 5 rms., $1500. $120 mo. 50x120, 2 rms., $2350. Humbolt 6237-J.
NEARLY new 5-room house and garage, 5-cent car fare. Close to high school. $4250. 2257 E. 12TH ST.
F.S.M. modern bung., priced for quick sale. Owner leaving city. 1022 E. 24TH ST.
BEAUT. Spanish bung., 5 rms., modern; sell very cheap. 1180 Bonnie Beach. ANderson 2000.
CAN'T mod. house, DN. garage. $7500. Nr. 2 cars. Inc. 3629 ADAIR.

North and Northeast

$2000 home for $4200. 4 rooms & breakfast nook, brand new stucco, hardwood floors, strictly modern; large lot, garage; price $4200, $2000 cash, balance $40 per month. 1 block to Pacific Electric. 2138 N. Main St. Call
ATKINSON & STERLIN

FOR SALE—I must sell my 57 lot, north of Hollywood Blvd., in foothills. Price $750. Will take $500 cash and $20 per month. Address owner, P. O. Box 121, HOLLYWOOD P. O., Los Angeles.

LOOK THIS ONE OVER.
5-rm. double stucco bungalow, located in beautiful West Hollywood, brand new with double garage, only $5800. Your terms. GRANITE 6848.

$2300 cash, 175 per mo. incl. int. 6-R. dbl. bung., close to grade & H. S. on car line. Price $8000. 1206 E. 20TH. MAIN 9-1.
Open for inspection. Splendid prop. with pos. make merchant garage. No dealers.

$750 CASH, bal. like rent. Price $4800. 6-room, well built stucco bungalow, 2 gar. 50 W. Holly. 2 blks. from car line. GRanite 9811.

A REAL buy. English 8-rm. bsmt. bung. nr. Fig. Owner must sell immediately; satisfy me and theroly modern, only $6075. lot value $7500, terms. HEmp. 8128.

$1000 DOWN, buys 5-rm. W. Hollywood bung. $2300 handles. 6001 MONETA AVE.

BUNGALOW, lawn, mod. Nr. car. $3500. Terms. 5070 ALAMEDA ST. Highland Pk.

5-ROOM house with garage, near 3 schools. $3500. 1 block to car. 1206 E. 20TH.

$35. Double 3-apt. $78 inc. A snap. 2565 PASADENA AVE. Capitol 2000.

New 6-room bungalow, 4 rooms bath. Price $4500. Cash $500. 6001 MONETA.

ONLY $900 cash buys beautiful brand new 5-room and sunroom bungalow, a dream. Every convenience. Only 1 block from int. 1717 W. 65TH PL. ½ block E. of Western. Owner leaving. Week days 1717 W. 65TH PL. ½ block E. of Western. Owner leaving. Week days only. AXridge 2205.

OWNER BACKED!
Sacrifice wonderful stucco duplex well located 2 weeks only at $4750. $1150 cash. Price $10,000; easy terms. UNiversity 4028. Murry!

LOOK! Furnished cottage. Lot 50x127. 4½ garage. Garden plans, chicken, picture court site. Cash only $2200 with terms. 6001 MONETA AVE.

Alhambra. Furnished 6-R. bungalow. Hardwood floors. Close to Wilson. $4500. $1000 cash.

5-RM. mission stucco bungalow, breakfast nook, hdwe. floors, beautiful lawn, shrubbery, fruit trees. Only $4250. Terms to suit. $1000 cash will handle. Owner, 3641 W. PICO. EM. 4284.

6 LOVELY ROOMS. ONLY $4000. 2 large bedrooms almost new modern lawn, shrubs, ½ blk. Moneta car. $3000 down, balance real easy. OWNER, 4570 Moneta ave. AXridge 2242.

$7 OWNER—5-room bungalow. All mod. with garage, built-in features. Payment will buy. Price $4312½. 6401 S. Hoover. Quick sale, $5000.

ONLY $950 down buys new 5-rm. Spanish bungalow, all hdwd. floors, mod. tile bath and sink, sanitary kitchen, fireplace, wall bed, set, etc. $200 underprice for quick sale at $4450. Owner and builder. 2401 W. 54TH ST.

4731 LAUR. LANE, 4 BLKS. S. HDW. FLOORS. GAR., SIDE DR., NR. MESA DR. CAR. SCHOOL. PRICED TO HIGH LOC. COMPLETE, $7500. $1500 DN. OWNER. VE. 4175.

$2600. 5-ROOM modern, 1 block from Vermont car, $500 cash. Bal. $40 gph. including int. 10612 S. VERMONT. THOrnwall 1901-R-3.

MUST LEAVE CITY.
Beautiful stucco bungalow, lot. Price $5500, terms. Phone AX. 0417.

AN ABSOLUTE BARGAIN
A pick-up. 40 ft. on Slauson, with a 4-room house. Price $1450. Terms. Call J. M. BEST, 1200 W. Slauson. TR. 4636.

$4000 BUYS FIVE RMS. AND PIEZZ. Porch. Lot 50x150. IN BLK. STREETCAR LINE. HURRY. 8328 W. VERNON AVE.

MUST sell my 5-rm. modern Rogers Park home. Will reduce $500 for cash. Must have $2000 cash. Agents don't call. Owner, 1346 W. 78TH ST.

FOR SALE—5-rm. cottage, 1st lot west of Arlington, on Adams. $5500. $1000 down, $40 a mo. or will trade for small ranch near Mt. Washington. Main 8931.

SPLENDID 5-rm. bung., 1st $6100, 2-car Owner, streets, 1 blk. car. Owner already rms. 6021 Main. Owner. Ex. 1018.

$800 DOWN, $1250. 5 rooms, 2 bedrooms, nook, all modern, garage. Drive. Near car and school. 1509 W. 58TH PT. University 6008.

6-RM. house, 4 lots together, $8500 cash. Furnished duplex, nice rent, children, good pt. to raise children. BE. 8173 ev. A. T. Box 109, L. A.

BEAUTIFUL new colonial, 5 rooms, tile bath and sink, 50-foot lot, Arlington Manor, only $7250. $1800 cash, $50 per mo. 2200 W. SANTA BARBARA.

$500 CASH. Balance less than rent. 6-rm. garage, corner lot. 5045 CAMBRIDGE. 1067½ ST. Compared $4750.

$500 DOWN, $5900. 4-rm., $50 mo. incl. int. Wkg. rent when you can buy this way. 6116 S. MAIN. Ex. 1018.

IN Angeles Mesa, 2-story 8-room house, all hardwood floors, double garage, lot 50x140. $9500. 6001 MONETA AVE.

NEW 5-RM. BUNG., HD. FLOORS, TILE BATH, breakfast nk., dr., gar.; $1800 handles. Owner, UNiv. 6900.

NEW $900 cash buys beautiful brand new 5-room and sunroom bungalow, a dream. Every convenience. Only 1 block from int. 1717 W. 65TH PL. ½ block E. of Western. Owner leaving. Week days only. AXridge 2205.

OWNER BACKED!
Sacrifice wonderful stucco duplex well located 2 weeks only at $4750. $1150 cash. Price $10,000; easy terms. UNiversity 4028. Murry!

LOOK! Furnished cottage. Lot 50x127. 4½ garage. Garden plans, chicken, picture court site. Cash only $2200 with terms. 6001 MONETA AVE.

Alhambra. Furnished 6-R. bungalow. Hardwood floors. Close to Wilson. $4500. $1000 cash.

5-RM. mission stucco bungalow, breakfast nook, hdwe. floors, beautiful lawn, shrubbery, fruit trees. Only $4250. Terms to suit. $1000 cash will handle. Owner, 3641 W. PICO. EM. 4284.

6 LOVELY ROOMS. ONLY $4000. 2 large bedrooms almost new modern lawn, shrubs, ½ blk. Moneta car. $3000 down, balance real easy. OWNER, 4570 Moneta ave. AXridge 2242.

$7 OWNER—5-room bungalow. All mod. with garage, built-in features. Payment will buy. Price $4312½. 6401 S. Hoover. Quick sale, $5000.

ONLY $950 down buys new 5-rm. Spanish bungalow, all hdwd. floors, mod. tile bath and sink, sanitary kitchen, fireplace, wall bed, set, etc. $200 underprice for quick sale at $4450. Owner and builder. 2401 W. 54TH ST.

4731 LAUR. LANE, 4 BLKS. S. HDW. FLOORS. GAR., SIDE DR., NR. MESA DR. CAR. SCHOOL. PRICED TO HIGH LOC. COMPLETE, $7500. $1500 DN. OWNER. VE. 4175.

$2600. 5-ROOM modern, 1 block from Vermont car, $500 cash. Bal. $40 gph. including int. 10612 S. VERMONT. THOrnwall 1901-R-3.

MUST LEAVE CITY.
Beautiful stucco bungalow, lot. Price $5500, terms. Phone AX. 0417.

AN ABSOLUTE BARGAIN
A pick-up. 40 ft. on Slauson, with a 4-room house. Price $1450. Terms. Call J. M. BEST, 1200 W. Slauson. TR. 4636.

$4000 BUYS FIVE RMS. AND PIEZZ. Porch. Lot 50x150. IN BLK. STREETCAR LINE. HURRY. 8328 W. VERNON AVE.

MUST sell my 5-rm. modern Rogers Park home. Will reduce $500 for cash. Must have $2000 cash. Agents don't call. Owner, 1346 W. 78TH ST.

FOR SALE—5-rm. cottage, 1st lot west of Arlington, on Adams. $5500. $1000 down, $40 a mo. or will trade for small ranch near Mt. Washington. Main 8931.

SPLENDID 5-rm. bung., 1st $6100, 2-car Owner, streets, 1 blk. car. Owner already rms. 6021 Main. Owner. Ex. 1018.

WANTED—Best 6 or 8-room bungalow that can be bought in Hollywood $1600 or $1500 cash. Owners only will buy direct from owner. Give location of property and owner's phone address and total price. Add. T, box 89, TIMES BRANCH.

CORNER, 50x140. Suitable for 2 double bungalows, east of Melrose. Fairfax High school. Part $2000. Your opportunity. MATTHEW BURTON, 7218 Melrose ave. Granite 3975.

$2750.
OWNER'S SACRIFICE.
To meet immediate obligations, beautiful 70-ft. lot, Hollywoodland. $1800 to $2000 cheaper than surrounding lots. PHONE 800-278.

FOR SALE—By owner, 6-room single and 10-room double on lot 102x300. W. L. BROWN, 1808 N. Edgemont.

HOUSES—
For Sale
South and Southwest

NEW 7-room stucco, 3 bedrooms, tile bath and sink, Arlington Manor, lot 50x150. $5800. cash. $2000. 1146 W. 78TH ST.

$500 DOWN. Balance like rent. Three rooms and bath on rear of large lot. Out 30th street. One-half block of boulevard and car line. See owner at once. 810 EAST 57TH ST.

$4275. 4 dandy 4-rm. bungs. 2 large bedrms., beaut. kitchen and nook, beaut. tile bath, living-rm., bit.-in feat., 5 cent fare, but this can't last. Now looking for. Tal. TE. 3118 W. ADAMS.

Only $900 cash buys beautiful brand new 5-room and sunroom bungalow, a dream. Every convenience. Only 1 block from int. 1717 W. 65TH PL. ½ block E. of Western. Owner leaving. Week days only. AXridge 2205.

OWNER BACKED!
Sacrifice wonderful stucco duplex well located 2 weeks only at $4750. $1150 cash. Price $10,000; easy terms. UNiversity 4028. Murry!

LOOK! Furnished cottage. Lot 50x127. 4½ garage. Garden plans, chicken, picture court site. Cash only $2200 with terms. 6001 MONETA AVE.

Alhambra. Furnished 6-R. bungalow. Hardwood floors. Close to Wilson. $4500. $1000 cash.

5-RM. mission stucco bungalow, breakfast nook, hdwe. floors, beautiful lawn, shrubbery, fruit trees. Only $4250. Terms to suit. $1000 cash will handle. Owner, 3641 W. PICO. EM. 4284.

6 LOVELY ROOMS. ONLY $4000. 2 large bedrooms almost new modern lawn, shrubs, ½ blk. Moneta car. $3000 down, balance real easy. OWNER, 4570 Moneta ave. AXridge 2242.

$7 OWNER—5-room bungalow. All mod. with garage, built-in features. Payment will buy. Price $4312½. 6401 S. Hoover. Quick sale, $5000.

ONLY $950 down buys new 5-rm. Spanish bungalow, all hdwd. floors, mod. tile bath and sink, sanitary kitchen, fireplace, wall bed, set, etc. $200 underprice for quick sale at $4450. Owner and builder. 2401 W. 54TH ST.

4731 LAUR. LANE, 4 BLKS. S. HDW. FLOORS. GAR., SIDE DR., NR. MESA DR. CAR. SCHOOL. PRICED TO HIGH LOC. COMPLETE, $7500. $1500 DN. OWNER. VE. 4175.

$2600. 5-ROOM modern, 1 block from Vermont car, $500 cash. Bal. $40 gph. including int. 10612 S. VERMONT. THOrnwall 1901-R-3.

MUST LEAVE CITY.
Beautiful stucco bungalow, lot. Price $5500, terms. Phone AX. 0417.

AN ABSOLUTE BARGAIN
A pick-up. 40 ft. on Slauson, with a 4-room house. Price $1450. Terms. Call J. M. BEST, 1200 W. Slauson. TR. 4636.

$4000 BUYS FIVE RMS. AND PIEZZ. Porch. Lot 50x150. IN BLK. STREETCAR LINE. HURRY. 8328 W. VERNON AVE.

MUST sell my 5-rm. modern Rogers Park home. Will reduce $500 for cash. Must have $2000 cash. Agents don't call. Owner, 1346 W. 78TH ST.

FOR SALE—5-rm. cottage, 1st lot west of Arlington, on Adams. $5500. $1000 down, $40 a mo. or will trade for small ranch near Mt. Washington. Main 8931.

SPLENDID 5-rm. bung., 1st $6100, 2-car Owner, streets, 1 blk. car. Owner already rms. 6021 Main. Owner. Ex. 1018.

WANTED—Best 6 or 8-room bungalow that can be bought in Hollywood $1600 or $1500 cash. Owners only will buy direct from owner. Give location of property and owner's phone address and total price. Add. T, box 89, TIMES BRANCH.

CORNER, 50x140. Suitable for 2 double bungalows, east of Melrose. Fairfax High school. Part $2000. Your opportunity. MATTHEW BURTON, 7218 Melrose ave. Granite 3975.

$2750.
OWNER'S SACRIFICE.
To meet immediate obligations, beautiful 70-ft. lot, Hollywoodland. $1800 to $2000 cheaper than surrounding lots. PHONE 800-278.

FOR SALE—By owner, 6-room single and 10-room double on lot 102x300. W. L. BROWN, 1808 N. Edgemont.

HOLLYWOOD—
For Sale, Ex., Wanted, To Let

WONDERFUL HOLLYWOOD BUNGALOW
6 Rooms, Lot 55x150. Snap, $12,500.
This beautiful bungalow has living room 20x30, with fireplace, dining-room 12x15, 2 lovely sunny bedrooms, mod kitchen with nook, gas radiators throughout, built-in buffet, hardwood floors, sunny porch, screen front, cement drive, an abundance of shrubbery, double garage. ARE YOU CONTEMPLATING LIVING NEAR THE BLESSED SACRAMENT PARISH? If so, let us show you this dream home. Phone GRanite 2002.
THOMAS J. DUNNIGAN, Realtor,
427 Title Ins. Bldg. Sunday 580298
Vandike 9414.

A REAL GOOD BUY
AT $9750, WORTH $11,500.
Large living room with real fire place, large dining room, 3 bedrooms, kitchen with breakfast nook, tile bath, Double garage. Lawn, shrubbery and fruit trees. Close to car and schools in Hollywood. $2000 will handle. Phone Granite 6096.

$2000 CASH AND $75 MONTH COMPLETELY FURNISHED 5-RM. BUNGALOW
Near Gardner and Sunset. Property alone worth price. Furniture alone $1500. All yours for $9200. Buy it for a home or income. It will rent for $90 a month. Another bargain in Hollywood.
ARTHUR M KELLY CO.
7321 Sunset Blvd. Holly. 2292.

$2900. $275 cash, $50 monthly. Very attractive stucco bungalow. Wonderful location in West Hollywood. 4 rooms, paneled in white enamel, tile bath, shades. Beautifully decorated. Combination living-room 20 feet long, lawn, shrubbery. 4 blocks to car. 1238½ HAVENHURST DRIVE. Phone 566163. No agents, please.

DON'T RENT
until you see Visit Del Mar Court, 1½ blks. Mar Vista Hollywood Blvd. Bros. are now refurnishing it with all kinds of modern furniture. Will be ready Aug. 6. Try and get a year's lease. Holly. 5000.

YOUR IDEAL HOME
Sterling Heights, foothills north of Hollywood Blvd., beautiful new seven-room stucco home; three master bedrooms, 4 baths, maid's room and bath, sunroom; a sacrifice at $21,000. THE HOLLY HILLS CO., 1547 N. Western ave. GRanite 8051

WANTED—Best 6 or 8-room bungalow that can be bought in Hollywood $1600 or $1500 cash. Owners only will buy direct from owner. Give location of property and owner's phone address and total price. Add. T, box 89, TIMES BRANCH.

CORNER, 50x140. Suitable for 2 double bungalows, east of Melrose. Fairfax High school. Part $2000.

INCOME PROPERTY—
For Sale

APARTMENT HOUSE BARGAINS
KELLS & GRANT

$58,000. New 2-story, stucco bldg., leased 10 years at $3184 per yr. Located near Figueroa and Adams. Cash required $12,000, shows 24% net on investment.

$80,000. New stucco apartment house, located near 10th and Western. Leased 10 years at $7200 year. Cash required $20,000, shows 17% net on investment.

$80,000. New 3-story stucco bldg., electric elevator, lobby, located near 6th st. close in. Leased 10 years at $10,800 per year. Cash required $25,000, shows 20% net on investment.

MR. O'BRIEN or MR. EDWARDS
KELLS & GRANT
Wilshire at Western
DUnkirk 2000.

DOUBLE BUNGALOW
$9750.
2 BLKS. FROM L. A. HIGH SCHOOL

Dandy well-constructed stucco double, just completed. All hardwood floors, tile bath and kitchenette and many built-in features, close to schools and cars. Income $1150 a mo. This is positively the best buy in the high-school district. Only $9750 on liberal terms. Open for inspection today. 4316-4318 W. 12TH ST., near Dean Ave., or phone HEspstead 3053.

FORCED SALE.
WESTLAKE 4-FAMILY FLAT BLDG.

Choice location close to Alvarado and 6th st. 4 flats, 3 furnished, finest construction, 3 rooms and tiled bath in each. All utilities, some real bargains with attractive terms. I live her and know. A. H. BELLOWS, Palm Dr., Arcadia. Phone 29-R-12.

BOULEVARD ACRE
Oil station, fruit and cider stand, new 5-rm. house, gas and elect. $1200 apple crop on 1250 trees. Main blvd. near Tropico. $6000, terms to suit. EMpire 2466.

ONE ACRE on boulevard, 4-room house, good orchard, small chicken equipment. 4-cabin district, $5000, $500 cash. SCHWARZKOPF REALTY CO.
225 W. 5th st. Story Bldg.
6th and Broadway. TUcker 4060.

3½ ACRES, $2163, 1-4 down. Balance easy. Near Whittier and Country Club. Beautiful view. Good for avocados and chickens. This is a bargain. Act quick. P. O. BOX 44, Santa Monica.

10½ ACRES, $6000; $1000 down. In La Habra Heights. Warm. Good for citrus or avocados. Plenty water. Easy terms. OWNER, 2270 S. Union ave., L. A. Phone 64208 eves.

ONE ACRE Kadota fig orchard for sale, and a bargain. 5-room modern stucco house, terms. KADOTA FIG FARMS, Chatsworth, Cal., or 1220 Sun Rig. L. A.

FINE residential lot 80x150. 30 min. from L. A. $1250. Nice for a real home. Sightly for garden or chickens. Address V, box 49, TIMES BRANCH.

$10 PER MONTH buys beautiful orchard homesite covered with full bearing fruit trees and vines. Owner, HEmp. 1097.

CALL TRinity 4478. Merrill sell you or my 5-acre garden farm. Less than $225 has dies it. Ideal for chickens.

A NEW DOUBLE BUNGALOW
Decidedly different from the common type. Construction especially good. Walls in oil on canvas. Unique breakfast-rooms. Close up to minute, with separate showers, tile roof. Many features worth your inspection. One side rented at $40, $5500 down or income trade. NOLTE REALTY CO., Ghanlite 7101.

SUBURBAN PROPERTY—
For Sale

ARCADIA LANDS AND HOMES—
14 miles from city, 35 min. ride. Beautiful district, sensibly restricted, all improvements.
Half acres, acres or more available. Also suburban homes and poultry ranches. Close to school, car and town. Five-room bungalow, hand decorated wrought iron fixtures, artistic enframing, tile roof, tile shower, mission cupboards, etc. Price $14,500, mortgage $5000. Can run 15 years, 6½%. $6000 cash, balance to suit. Rent of ½ will pay for it. Let us show you an exceptional buy.
MOZIER REALTY CO.
$262 W. Washington. EMpire 3060.

WINDSOR SQUARE.
NEW DOUBLE 5-ROOM BUNGALOW.
INCOME $210 PER MONTH.

NEW, LUXURIOUS IN DETAIL, GRANADA TILE ROOF, STUCCO. BUY FROM OWNER, 621 N. IRVING BLVD.

A NEW DOUBLE BUNGALOW
Decidedly different from the common type. Construction especially good. Walls in oil on canvas. Unique breakfast-rooms. Close up to minute, with separate showers, tile roof. Many features worth your inspection. One side rented at $40, $5500 down or income trade. NOLTE REALTY CO., Ghanlite 7101.

San Marino
10 ACRES walnuts ready for suburban home, 2 bearing, 8 coming in. Deep Water, electricity, gas. Will divide. Terms. Call TRinity 7411.

Santa Ana
FINE 14-acre full bearing LEMON GR. nr. Santa Ana; growth $42,000; owner will sell for $18,000; only $5000 cash. Adjoining acreage held at $2000 acre. Call MR. ELDO, TRinity 8451.

South Pasadena
FOR RENT—
Attractive 4-room bungalow near "Short Line"; extra wall bed. 502 FREMONT AVE., So. Pasadena.

FINE WELL BUILT TEN-ROOM HOUSE PRICED $5000 BELOW VALUE TO SELL AT ONCE. 2025 FLETCHER AVE., SO. PASADENA, CALIF.

BEACH PROPERTY—
For Sale

OCEAN FRONT SAND LOTS.
RIGHT ON THE WATER.

$290 to $350 buys a lot, easy terms, piped water, short drive from L. A. Free booklet. Subdivision now open. Take Redwood Beach, 7084 HOLLYWOOD BLVD. (Granite 6800).

OCEAN Frontage on San Diego highway, $30 front foot. Address 525 61ST ST., Marwood.

HARBOR PROPERTY—
For Sale

San Pedro
A REAL buy in the fastest growing city. Income property, 3-room home elegantly furnished, with 3-room duplex, not furnished. Close in. Sacrifice, $10,000. Small payments down. 1253 S. PACIFIC AVE., San Pedro.

Wilmington
SEND FOR LATEST
WILMINGTON MAP—28x34.
—PIONEER REALTY CO.
810 E. Anaheim. TERM BUILDING, WILMINGTON.
10 CENTS IN STAMPS.

COUNTRY PROPERTY—
For Sale

"LAND WITH WATER"

If you are not prospering in your present occupation, we strongly advise that you locate in a location where you are pretty sure to find conditions more favorable.

We can place you on fine, warm, irrigated lands that have produced wonderful results.

Land that produces two tender "out of season" crops of vegetables yearly, and these crops have earned $500 per acre each and more.

We can place you in a community of ranchers that has grown from 45 people to 1250 prosperous contented people in 5 years.

Here you can have water under reasonable conditions, phone, good schools, churches, etc. You will be near railway and State highway, and in one of the most even climate in the State.

See us at once.

SOUTH COAST LAND COMPANY
E. H. Rhodes, Sales Manager
912 Garland Bldg., 740 S. Broadway.
Phone Tr. 3161. Los Angeles. Calif.

GUARANTEED abundance water, 10doi clear water, 3 miles Los Angeles; 5-room bungalow, fireplace, fine soil, plenty fruit, just outside thriving Riverside toward Corona. Wonderful marketing conditions. City conveniences, macadam road, school bus, $2000, $500 tomatoes, $300 berries, black walnuts, $900 alfalfa, 1000 chickens $2000, balance terms. Owner, 1220 Sun Rig. L. A. Phone TUcker 4060.

$2000 HANDLES COURT.
4 units near Exp. Park, all rented income $1440 mo. Owner forced to sell. A snap—cheap at $11,500. Terms.
VANDIKE 4197.

$4M. Spanish bldg. by owner. $2000 cash, $50 mo. Incl. int. clear $150 mo. 57th st., near Vermont. Hand decorated walls, tile bath and sink; house being finished; 5 rooms. Call 4136.

IF you are looking for a real buy with the income, $400 per mo. (No vac.) in a good location, call real estate dept. LAY & SON, Inc., 1911 S. Hope. WE.

$550 DOWN. Owner, 4-rm. dble. New, tile bath and sink, bdw. firs., ample closets and closet, both in final, just out of interior decorations. Call at 1057W. 39th pl.

INCOME $135 mo. Two doubles, 4 garages, 50x140; room for more units. Sacrifice for $8800. 6001 S. Hoover. THornwall 6282.

OWNER'S ATTENTION!
Have clear 50x135 for court or double. Hollywood, and $1000 first pay on double. CALL 787-441.

FOR SALE—By owner and builder, new 6-room, tile, duplex, 5 rms. and bal. finished in mahog., 3 garages. Price $22,000. 618 N. IRVING.

FURY WAYNE, IND., HOUSE, $15,000 for sale. A fine, prop. OWNER, 300 Chapman Bldg. TUcker 1010.

20-RM. double near Vermont and Los Feliz, $4000 down or income trade. HOLT REALTY CO., Ghanlite 7101.

COUNTRY PROPERTY—
For Sale

HOME RANCHES NEAR OCEAN.

Only $80 to $125 per acre, just subdivided 3000-acre ranch into 5-acre home places; choice fruit, berry and chicken ranches in famous Arroyo Grande apricot belt; near good beach, picturesquely located, delightful climate; you can't equal these opening prices anywhere; 4 surrounding high, fertile farms; one-fourth down. Address immediately for full information, A. SCHLEM, 1310 S. Alvarado. Belmont 1624.

Antelope Valley

60 ACRES in Section 34-6-10, Antelope Valley. Near Littlerock and pear orchards. Two miles from new boulevard. Prune water district. Rich level land. $1200, terms. $400 cash. See R. CAMPBELL, 3 Dundas Dr., Lankershim, Cal.

80 OR 160 A. rel. $8 A. fam. Littlerock pear, grape, poul. dist. 435 Douglas Bg.

Arizona

320 A. sd. farm land in Casa Grande valley, 3½ m. from Elec. Ariz. near R. R. & water. $20 p. a. C. L. 2281 Casitas ave.

Escondido

10 ACRES AND INDEPENDENCE.
Land located near Escondido, San Diego Co., equipped, climate and fertile soil particularly adapted for grapes and fruit. Price $150 to $200 acre, terms, 9 yrs. to run, 6% interest, $10 per acre principal, but must plant land. A. G. SCHIER & CO., 235 Citizens Nat. Bk. Bg.

Paso Robles

EXCHANGE Paso Robles orchards, montgomery and unimproved, on clear basis. WOOLMAN HILL Pacific Finance Bldg. TUcker 1039.

San Joaquin Valley

OPPORTUNITY in Central California. San Joaquin county, the "heart of the Great Valley" is the fourth agricultural county of the United States. It leads the four marketing counties in dollar grade and variety of products. Send or call for information. San Joaquin Co. Resources Office, STATE EXPOSITION BLDG., Exposition Park, Los Angeles.

MOUNTAIN, CANYON PTY.—
For Sale, Exchange, Wanted

YOU ARE CORDIALLY INVITED to visit Modjeska Inn, Forest of Arden, Orange Co., Cañon 3 miles. Modjeska Inn is not a hotel or restaurant but is an attractive, comfortable place to picnic without any care or obligation. Free picnic tables, benches and auto park are provided. Store and gasoline station available. Free booklet, map and history of Madam Modjeska. CHAS. A. MANN, 307 Low Gate Bldg., Los Angeles.

GAME PRESERVE site, $90 to 3000 acres, 78 miles from L. A. Paved HIGHWAY. HOT MINERAL WATER at HOT SPRINGS. Wonderful HILLS or LODGE SITES. Write HOT SPRINGS, Box 178, Terra.

BEACH SAND LOTS, $290. Close to new ocean highway, new building, north from Santa Monica. Free booklet & map how to get. Santa Monica Realty Board, 1st & Broadway, Santa Monica.

ARROWHEAD—My equity in 2 cabin site lots, Deer Lodge Park, valued at $1150. Will sell for $800 cash. PHILLIPS & REAM, Will sell my equity $200 cash. GR. 1722.

CABIN SITE, 80x120, Big Bear. Water, electric, deed or trade. DELaware 2578.

STONE cabin in foothills. Unusually attractive. Glendora 405-53 or DRexel 0221.

EASTERN, NORTHERN PTY.
For Sale, Ex., Wanted, Etc.

For Sale

FOR SALE—FOR SALE—
Highly improved orchard property consisting of 10 A. fronting on Imperial Hwy. in Los Nietos; planted to fruit, 4½ yrs. old; and forty acres has been planted to alfalfa, walls on property have been modern bungalow of eight rooms, $5000. Large dairy barn costing $2500, tank house, bunk house and other buildings; $1500, which include garage, bunk house, chicken house, etc., located in Whittier Co. on new Whittier Blvd. and is entirely surrounded with orchards. Address Owner, Garden Highway, Box 1, church subdivision. Power line past the door. 14 mile from town and 14 miles from new $60,000 school.

Will sell either in whole or in part. Asking $1650 per acre and will take part of purchase and balance in 5 or 7 years. Bank mortgage of $25,000 can remain. C. ASHFORD, 302 B st. Marysville, Calif.

FOR SALE BY OWNER.
Completely equipped 4-chair operation. Planing mill and cabinet shop, located in best East Oakland, Calif. Eclectic power, electric lights, office equipment, delivery truck, lot 100x200, concrete building 48x100, 10-year lease at $100 per month. Address B, box 135, TIMES OFFICE.

ALBERTA farm for sale or exchange at sacrifice for city property. Address Box 1, Call (Col. 8286); 1071 SUMMIT, Pasadena.

For Exchange.

ST. LOUIS PEOPLE ATTENTION.

We have listed two splendid West End corners in St. Louis showing wonderful income to exchange for L. A. property. Owner here now and ready to do business. Will investigate immediately. St. Louis property all rented and will stand closest investigation. See MR. RANGLER.
BURTON & CO.
WESTERN AVE. AT 10TH ST.

DAVENPORT, Iowa, 26-room apt. house, price $90000; equity $35000, balance $100 month; including 6% interest; $100 per month; also 7-room solid brick residence, $7000, equity $1050, balance $50 per month. Will exchange for L. A. property at this sacrifice price. Phone Relative, Hillcrest 2664.

ARKANSAS RANCH
320 acres, level, abundance water, clear, want something here.
MR. KILLION
738 S. Grand ave. Faber 5663.

DETROIT apt. building, 22 apt. bldg., exclusive district, Detroit. Will accept clear L. A. property. Call 1041 S. MAIN or ph. DRexel 7157.

CALGARY, Alberta, duplex and cash for duplex here. GRanite 7258.

SAN DIEGO PROPERTY—
For Sale, Exchange, Wanted

BETTER than all stock or anything to grow and sell itself, just out of San Diego and 3 mi. from Paradise oil well now drilling. 5 acres for $400 at $10 cash, $10 mo. no interest. Other acreages. Branch off., 317 LISNER BLDG., 524 F. Spring st. Grable-Francisco.

ATTRACTIVE seven-room bungalow, Hill crest district, south and east exposure. Lawn front and rear. Hardwood floors, tile drainboard, tile bath, garage. Price $7500. Priced right. Owner wants bungalow, preferably West Adams district in exchange. Will assume. Will anybody or agents what have you? PHONE 558-501, 1131 Van Nuys.

LOT for sale, downtown in city of San Diego, 40x100, one block from new Commonwealth Pantages Bldg. Ideal location for hotel and stores. Apply to owner, A. RAYMOND, 420 C st., San Diego.

HIGH class terraced lots, overlooking Coronado and San Diego. All improvements in. Will exchange for L. A. improved and assume. HEmstead 7725.

GOVERNMENT LANDS—
and Relinquishments

RELINQUISHMENT—640 A. or any part of it. Victor valley. Nr. oil well, for sale or exch. for city property. What am I offered. C. SIBERRART, R. 8, box 161, Alhambra.

OIL PROPERTY—
Miscellaneous

UNION OIL CO. building derrick to test new Kern Co. oil field. Have offsetting leases at $ per ac., no bonus, $10 yearly acre rental. Will bring $100 soon as drill reaches oil formations at about 1500 ft. Phone WILSHIRE 872.

FOR SALE—Corner location, lots 11 and 12, block Y, Howard township, perfect title, price $9000 cash. OWNER, Trinity 8881.

FOR SALE—1 acre, about 1½ mi. N.W. of Santa Fe Springs. Now leased to S. O. Only $1200 cash. PHONE 768-182.

RELINQUISHMENT, 320 acres in Victor Valley. Los Angeles county. Call evenings, GLENDALE 1787-W.

ORANGE, LEMON, WALNUT
Groves

For Sale.

10 ACRES near Lankershim, peaches and apricots, 5-year old walnuts, 5-room house, etc. Price $2500 per acre. Mtg. $7500. Want L. A. income. H. W. KRAEMER, 2805 W. Pico st. REacon 8540.

LIQUIDATION sale. English syndicate sell; this producing orange, lemon and walnut grove, Riverside, California. Perfect condition. $300 per acre tracts to suit. Write M. A. BEZZOLO CO., Van Nuys, Calif.

10 ACRES, Alicante grapes, one year old. $500 per acre, terms. $175 cash. Owner, W. T. WILSON, Bloomington, Cal.

For Exchange.

FULL bearing 20-acre fruit ranch, cots, peaches and walnuts. Leased for oil. Will take bungalow or lots as part payment. See S. J. KLING, 1507 E. 15th st., L. A.

REAL ESTATE—
For Exchange

Miscellaneous

40 ACRES highly improvd. in heart of Oxnard, 5-rm. house, apricot orchard, alfalfa. Underground irrigation. Have Tractor, horses and all implements. Mtg. $10,000. Want L. A. business or income. Address 8, box 75, TIMES OFFICE.

EXCHANGE 1 or all $4500 T. D. $2000 worth diamonds, 8-rm. plastered house, 8, W. $2400, 4-rm. brick house, El Paso, Texas, $3500, clear. May assume. Submit. Owner, Crismor, DR. 6135. Res. DR. 3579

IF YOU want to trade your clear local or eastern property for a bungalow court or apartment house, or else without any cash payment, call MR. BONGER at HE 1434. We build systematically.

REAL ESTATE—
For Exchange

Miscellaneous

WE TRADE—THE EARTH. J. M. FRENCH CO., 404 Hillstreet Bldg. Vandike 2261.

Houses

10-ROOM house, just newly finished, in beautiful San Gabriel Valley, only 9 miles from Los Angeles, with gas, water and light; one bus line running right in front of door. Another within 3 blocks. No better buy in Los Angeles county. $1000 cash will handle, small monthly payments, or will trade for first mortgages. See W. J. STEWART, 522 I. W. Hellman Bldg. TUcker 1988.

TO exchange for 5 or 6-room bungalow new double stucco built by owner, hardwood floors throughout. All modern improvements. 50x150. Near schools. Good income property. 3810½ N. GRIFFIN AVE.

IF you have a lot or property in or in close proximity to the city and would exchange for a beautiful 8-room bungalow close to Los Feliz, call MR. PREVOST, 430-385, also evenings.

SAN DIEGO—7-room bungalow. Good residential district. Priced low at $7500. Owner wants to exchange for bungalow, preferably West Adams district, Los Angeles. L. A. phone 538-501.

WANT clear home, southern states, for $4000 equity in lot, 50x175 with 2 4-rm. houses near Huntington Dr. PHIN B. STINSON, 517 Grant Bldg. Trinity 1766, University 2777.

WANT TO TRADE—My equity in new bungalow for house in Detroit, Michigan, for further information call at 360 HILLDALE ST., Fairview Heights.

GOOD cotton farm of 174 acres central Texas for 320 acre for house and lot in L. A. or vicinity. E. A. LEWIS, 32 S. Allen, Pasadena.

WILL EXCHANGE nice 6-rm. bungalow in Glendale for clear lot, north or northwest. DRexel 7258.

Lots

HAVE four good lots, two in Southwest Pasadena at $3000 each and two in East Hollywood, 3 blocks north of Sunset Blvd., and just east of Micheltorena Ave. one at $1000 and one big court lot at $6000. Will deal any one of them for equity in single residence or double bungalow, preferably in Hollywood or East Hollywood. T. J. BRINEGAR, 1686 N. Vermont. 507-421 or Garfield 7462.

PARTY leaving city will trade 900 lots near good high school, all graded, to guarantee sale $250 each. Chance for fortune and immediate income from sales. What have you to offer? Owner, Address WW, box 452, TIMES BRANCH.

ATTENTION lot buyers, have equity 5 lots, Beautiful Tarzana subdivision, will trade for clear land anywhere, diamond or what. Dlrex, 8886 or 1600 Scott ave.

$25,000—RIVERSIDE LOTS CLEAR.
Want Los Angeles, will assume.
FRANCIS M. TAYLOR, 4801 S. Hoover.
T.D. $10,000 on California property; want clear lots. Vandike 2756.

Business Property

CITY income $850.000. Want $100,000 clear exchange. 611 PACIFIC FINANCE BLDG.

REAL ESTATE—
For Exchange

Miscellaneous

RIVERSIDE RANCH SACRIFICE
10 acres all in navel oranges, highly cultivated, right in Riverside. Close to golf club. Must trade for subdivision. Good 10-room residence, cost $21,500 one year ago. Small straight 2-year loan at 7%. WILL EXCHANGE GOOD HONEST $10,000 EQUITY for real estate upon which a loan of $2500 can be negotiated. Submit bids. Courtesy to brokers. Owner needs $2500 cash. What have you?
F. C. SUREN,
904 A. C. Bartlett Bldg.

Wanted.

WANTED—Bargain in citrus grove, not in frost district, near Los Angeles, old house, near boulevard, good soil necessary. Must be bargain or one of the beaches. P. O. box 295, RIVERSIDE.

WANTED—4 flat, 5 rms. North Vermont apt. district, cash $2500 and lot near 4th st., close in. HAZEN, Vandike 3620.

WANT—West side brick apartment house up to $100,000 for clear income property. 611 PACIFIC FINANCE BLDG.

$25M. Business income property $5000 cash will handle. LITTLEFIELD, HEmpstead 6428.

I HAVE $20,000 cash for a good real estate investment to $35,000 or less. Must show 20%. Vandike 7932.

WANTED—Los Angeles income property, to $40,000. Have clear Glendale and clear Hollywood lots to trade. Can assume. Address 8, box 75, TIMES OFFICE.

WANTED—Bungalow courts or flats in good location, close in section. Have several buyers waiting.
JOSEPH R. SCHILLER
1131 Van Nuys. Vandike 2786.

WANTED—Apartment house or court in L. A. or Hollywood; $25,000 to $75,000. Give price and full information in first letter. G. G. ROSS, Riverside, Calif.

BEAUTIFUL, 11-room home especially well located in Riverside in exchange for Duplex or small apt. house in L. A.

MONEY WANTED—
Real Estate and Collaterals

AMERICAN MORTGAGE COMPANY,
1049 South Hill street.
TRinity 6181.

We own and offer for sale
8% FIRST MORTGAGES
$2000 at 8%. New 5-rm. stucco bung., 2526 Dunsmuir st., nr. Sunset blvd. Lot 50x130. Val. $4000.

$2000 at 8%. New 6-rm. bung., 1464 N. 7th st., nr. Normandie. Lot at 107. Val. $6200.

$3000 at 8%. New 5-rm. bung. on Glendale Blvd. Lot 50x150. Inc. $32500. Val. $5000.

$2250 at 8%. New 5-rm. stucco bung., 913 Cordova, Glendale. Lot 50x120. Val. $7000.

$2500 at 8%. New 6-rm. stucco bung., 1322 Sonora ave., nr. Kenneth road, Glendale. Dw. 6711-15. Val. $9000.

$3000 at 8%. New 5-rm. stucco duplex bung., 7-car gge. Lot 50x187. Val. $8500.

$2000 at 8%. For 2 yrs. New 5-rm. stucco double bung., 1044-6 Jefferson st. Lot 40x94. Val. $7000.

$3500 at 8%. New 1 and 2-story, 9-apt. bldg., 1-3-rm. rms. Lot 50x125. Val. $10,700.

$2500 at 8%. New 6-rm. 2-story stucco duplex. 2320 Descanso dr., nr. Sunset blvd. Lot 100x110. Val. $6750.

$2500 at 8%. New 5-rm. stucco double bung., 808-10 Wing st., nr. Glendale. Lot 50x120. Val. $6000.

$5000 at 8%. New 2-story stucco 7-rm. (3 baths) home, 2416 Flight Trail nr. Cahuenga ave. and Hollywood. Lot 100x165. Val. $22,000.

$6000 at 8%. New 6-rm. stucco double bung., and 4 garages, with 2 furn. apts. above. $48.50. La Jolla, one block from Bathing Beach. Lot 50x135. Val. $15,000.

$6000 at 8%. 6 new 4-rm. bung., 112 W. Grand ave., Alhambra. Lot 100x175. Val. $18,000.

$7000 at 8%. New 5-unit, 10-rm. stucco bung., court, 6-rm. house and 4-rm. bungalow, 1-3 Adair st., Santa Barbara. Lot 100x113. Val. $24,000.

$8000 at 8%. 2 new 6-rm. stucco double bungs., and 4-rm. bung., 2067 Harold Way, nr. Broadway, etc., Hollywood. Lot 100x150. Val. $16,000.

$9000 at 8%. New 2-story stucco, 7-room, 3-bath bldg., and 6-room bung., nr. California and Columbus ave., Glendale. Lot 44x139. Val. $20,000.

$10,000 at 8%. New 1 and 2-story 34-rm. court, 3629-31 Melrose ave., nr. Vermont. Lot 50x125. Val. $35,000.

$10,000 at 8%. New 24-rm. court, 2630-34 Dunsmuir ave., nr. Sunset blvd. Lot 80x125. Val. $27,000.

$14,000 at 8%. New 9-unit stucco, 37-rm. bung. court, 513-21 W. Harvard st., Glendale. Lot 125x172. Val. $46,000.

$14,000 at 8%. New 2 and 3-story stucco 20-rm. apt. house, 6327 Romaine st. Lot 48.5x142. Val. $36,000.

$15,000 at 8%. New 33-room stucco bung. court, 1472 Fairbanks Pl., nr. Jefferson st. Lot 94x128. Val. $41,000.

$16,000 at 8%. New 8-rm. stucco duplex and 10 new 4-rm. stucco bungs., 2240-58 Cahuenga ave., Hollywood. Lot 72x181. Val. $44,000.

$17,000 at 8%. New 2-story stucco, 18-rm. apt. house, 2622 Brighton ave., nr. Vermont. Lot 50x147. Val. $50,000.

$17,800 at 8%. New 1 and 2-story stucco 30-rm. bung. court, 7132 Hayworth ave., nr. Melrose ave. Lot 91.81x150. Val. $42,000.

$20,000 at 8%. New 36-rm. stucco bung. court, 1165-7 Orange Grove ave., nr. Fountain, Hollywood. Lot 72x151. Val. $35,000.

$20,000 at 8%. New 2-story stucco, 8-rm. and 5-rm. apt. bldg., 421 S. Berendo st., nr. Vermont. Lot 50x132. Val. $35,000.

$25,000 at 8%. New 3-story brick 3-store bldg. and 24-apt. bldg., 121 S. Lake st., nr. 6th st. Lot 60x132. Val. $70,000.

$25,000 at 8%. New 4-story and basement brick 30-apt. bldg., 1-3-rm. apts., nr. Witmer and Crown Hill wa. Lot 88x120. Val. $175,000.

Additional List on Request.

AMERICAN MORTGAGE COMPANY.
1049 S. Hill st.
Trinity 6181.

LET your money earn its keep. Builder of high-class homes has lots for sale on new property, as follows: $1250 at $150 down, $1450 at $200 down, SPECIAL $2000 3 YEARS TO NET 7%. Address T. box 206, TIMES OFFICE.

$7500; NEW 12-rm. duplex; value $20,000. Terms; will trade. Inc. $2400. Val. $25,000. $9000; new 5-unit court. Val. $17,500. new apt. house, Santa Monica. Val. $45,000.
MORTHLAND MORTGAGE COMPANY.
TC. 1014. 331 Security Bldg. VA. 1707.

IF you desire to borrow your money on Wilshire, Hollywood or business property, or either first mortgages or trust deeds, see us at once.
W. W. DYER & SON,
1200 N. WESTERN AVE. Holly 5345.

WANTED—$10,000, 3 years by owner at 8%; close in boulevard acreage would do.
$80,000.

Also
$12,000 on choice close boulevard property. Address P. O. BOX 1, DOLTON, 214 Fargo Bldg. DRexel 6458.

OWNER of 321-acre ranch, improved, 9 miles from Los Angeles, wants $ exchange $40000 first mtge. or equity for city property; will pay liberal bonus. A. J. SCHUMACHER, 1st floor, Bonebrake Theater Bldg. Phone TU. 0199 or 31711; on Sunday HOLL. 2000.

WANTED—$5000, 3 yrs., 8%. On 100 acres of fine land near Lancaster, 60 acres in alfalfa, 2 pumping plants, various buildings, all in good condition. Value $40,000. AMERICAN MORTGAGE CO., 1049 S. Hill st. Trinity 6181.

$35,000 on new brick store bldg. 2x8 3/2 stories, 40-ft. front. Frontage, all stores Value $100,000. Income to right party. Contains Sealy Market and other tenants. Phone OWNER, UNIversity 5692.

WANTED—From private party, $2500 for 1st mtg. on improved income property; value $6500, located 8033 KITTS ST., 2 blks. N. Santa Monica Blvd., Beverly Drive.

$18,000 1st mortgage, 7%, 3 yrs., will pay one bonus. Newly improved business property. Value $40,000. CONSTRUCTION & FINANCE CORP. 5860 W. 6th st. WEbster 8888.

$4,000 at 8%. 4-flat bldg. 2427 S. Wilmington ave., nr. West Adams gar'd. Lot 50x128. Inc. $720. Val. $6000. MORTGAGE CO., 1049 S. HILL ST. TRinity 6181.

MONEY WANTED FOR A LOAN of $8000 Security $18,000. 8%; another $15000 Security $25,000. 8%. WM. H. HARWOOD 325 Title Insurance Bldg. PA. 0400. 6th and Pacific. Finance Bldg. PA. 0400.

$2500 CASH wanted on lot situated in heart of industrial section of east side. I will pay $2500 cash and $2500 on mortgage for 2-year mortgage. Address V. box 217, TIMES BRANCH.

WANTED—$3000 cash on 3 stucco 5-room bungalows; double garage; 5% discount. Address T. box 75, TIMES OFFICE.

WANTED—Private party, $3000 to loan on new home; double garage; 5% discount. Address T. box 75, TIMES OFFICE.

WANTED—From private party, $3000 will pay 10% discount; mortgage strictly modern 5-room bungalow and garage. GIFFORD, 5464 5th ave. VErmont 5382.

FIRST mortgage security, improved property. Apply to owner. Phone 10 to 12 a.m. only. CHARLES KING, 124 West 4th st.

$3000; at 8% for 3 years, with 5% discount on large triangular lot; 50x150; residence in northeast section; close to Burbank; owner, HERBERT DEWAR, HEmlock 7147.

SECURITY $8000; want stucco bungalow, 5 rooms strictly modern; close to car; must be priced right. Pay 8% and will be glad to call on property. Address T. box 206, TIMES OFFICE.

WANTED—$2000 first loan, quick action, no expense. Owner, 1015 Lucas ave. Vandike 1822.

WANTED—$10,000, 3 years by owner at 8%; close in boulevard acreage would do. $80,000.

Also
$12,000 on choice close boulevard property. Address P. O. BOX 1, DOLTON, 214 Fargo Bldg. DRexel 6458.

OWNER of 321-acre ranch, improved, 9 miles from Los Angeles, wants $ exchange $40000 first mtge. or equity for city property; will pay liberal bonus. A. J. SCHUMACHER, 1st floor, Bonebrake Theater Bldg. Phone TU. 0199 or 31711; on Sunday HOLL. 2000.

WANTED—$5000, 3 yrs., 8%. On 100 acres of fine land near Lancaster, 60 acres in alfalfa, 2 pumping plants, various buildings, all in good condition. Value $40,000. AMERICAN MORTGAGE CO., 1049 S. Hill st. Trinity 6181.

$35,000 on new brick store bldg. 2x8 3/2 stories, 40-ft. front. Frontage, all stores Value $100,000. Income to right party. Contains Sealy Market and other tenants. Phone OWNER, UNiversity 5692.

WANTED—From private party, $3000 to loan on new home; double garage; 5% discount. Address T. box 75, TIMES OFFICE.

WANTED—From private party, $3000 will pay 10% discount; mortgage strictly modern 5-room bungalow and garage. GIFFORD, 5464 5th ave. VErmont 5382.

FIRST mortgage security, improved property. Apply to owner. Phone 10 to 12 a.m. only. CHARLES KING, 124 West 4th st.

$3000; at 8% for 3 years, with 5% discount on large triangular lot; 50x150; residence in northeast section; close to Burbank; owner, HERBERT DEWAR, HEmlock 7147.

SECURITY $8000; want stucco bungalow, 5 rooms strictly modern; close to car; must be priced right. Pay 8% and will be glad to call on property. Address T. box 206, TIMES OFFICE.

WANTED—$2000 first loan, quick action, no expense. Owner, 1015 Lucas ave. Vandike 1822.

BUILDING loans, trust deeds, mortgages. Lowest rates. Quick action. 501 LAUGHLIN BLDG.

WE buy trust deeds, mortgages and contracts, quick action. No commission. 4 MAX KLOSBURG, Farmer Bldg. TRinity 6670.

WANTED—Small loan for thirty days. Guarantee to negotiate and fixtures. Address 4000 DARLING.

$1000 on Hollywood improved 1st mtge. 6% 1416 CAHUENGA or phone Chalfie 2182.

WANTED—2 dwgs., val. $10,000. Income 8%. Owner, 2 rooms, BRIDGE, 200 Pico Bldg. TRinity 4326.

$5000 at 8% for 3 yrs. Value $10,000. Security 50 ft. southeast, 12 income room and bath, new bungalow. 5% bonus. Vandike 1822.

WANTED—$2000, 1st mtg., 8%. Faber 1862. Principals only.

MORTGAGES—
Trust Deeds

We can show you safe and conservative investments in trust deeds. Our years of experience serve to protect you against loss. Call or write for booklet "Investments." 6% to 10% carrying 8% and 10% in principal monthly with good security. Homes well built in select locations.
BUILDERS' FINANCE ASSOCIATION,
Suite 412 Laughlin Bldg.
315 S. Broadway.

$1000 LEASE only; $4 per room per month in large outside rooms, some housekeeping, all well furnished; $300 new Victrola; close in; walk to Broadway; 1 block from car. Want side on two car lines; only $2000 cash. Owner, WILLY DICK, 2300 Co., 650 S. Figueroa. TR. 1248.

FIRST MORTGAGE
$25,000
6% interest, 5% bonus
due in 2 yrs., secured by $50,000 income property; conservative appraisal. NO BROKER. 746851.

CHOICE TRUST DEED.
$5000
8% PER MONTH AND 8%
ALL DUE TWO YEARS.
15% DISCOUNT.
VA. 1956

$3000 AND $3750, 1st mortgages, 8%, first each $150 and $165. Property worth $6000. Owner.
GEORGE B. HARRIS
1st Washington. EAtwater 3274.

WE BUY TRUST DEEDS IN AMOUNTS TO $12,000. NO INCOME TAX.
LIBERTY MORTGAGE CO.
308 S. HILL, ROOM 258.

TRUST LOANS—
Money for second mortgages.
Money same day.
BRADBURY BLDG.
Vandike 4881.

If you are in the market for $9,500, $7,000, $5000, $4500, $3500, $3000, first mortgage, 8% interest, quarterly, 5 to 8 years, call Vandike 2291.

FIRST MTG. MONEY ON HOLLYWOOD property, amounts $1500 to $5000. Owner, 1416 CAHUENGA or phone Chalfie 2182.

FIRST MTG. MONEY ON HOLLYWOOD property, amounts $1500 to $5000. Owner, 1416 CAHUENGA or phone Chalfie 2182.

WE have several trust deeds up to $5000 to sell; 8% interest; 3 years; 5% discount; 1st mortgages; close in; prompt action. Address owners only. Address T. box 435, TIMES OFFICE.

TRUST DEEDS WANTED.
We have on hand to buy good trust deeds
INTERIOR, 448 Title Ins. Bldg. 8th & Spring. Vandike 7643.

WE have several trust deeds up to $5000 to sell; 8% interest; 3 years; 5% discount; 1st mortgages; close in; prompt action. Address owners only. Address T. box 435, TIMES OFFICE.

WE have on hand to buy good trust deeds
INTERIOR, 448 Title Ins. Bldg. 8th & Spring. Vandike 7643.

WANTED—Trust deeds, mortgages and contracts, quick action. No commission. Money same day. Bring your papers. 209 GRANT BLDG.

WE FINANCE
Individuals and Agents
Hotel and apartment houses
No. 1 CLARK & CO.
906 Lees's State Bldg.
MEtropolitan 5226.

ROOMING-house for sale, 10 rms., beautifully furnished; good home and income, upholstered furniture, piano, radio, garage and chickens, good lease and low rent. $800 S. GRAND.

J. D. MINSTER & COMPANY,
HOTELS, APARTMENTS, INVESTMENTS
SUITE 1025 TITLE INSURANCE BLDG.
PHONE Vandike 8894.
PUBLISHERS PACIFIC COAST RECORD.

FROM owner, a dandy 10-room rooming house. Income $250 a month. 2 lovely living rooms extra. Cheap rent and fine location. $700 will handle. Call 1234 SOUTH BROADWAY.

LEASE and business of a 16 furnished rooming house for sale very reasonable terms. 12 ST. JAMES PARK. AT. 4085.

FURNITURE a lease for sale, beautiful home, choice location. Good income. Come out W. 7th to 762 S. GARLAND.

6 RMS. income $75 net and apt., rent $70. Might lease furnished $600 handles. 1216 S. NORMANDIE.

6-RM. flat, lease, rent $50, barg. $650. Close in. Call 1282 W. 9TH.

For Lease.
50-ROOM HOTEL
One block from heart of Hollywood business center. Reinforced concrete bldg., large rooms and lobbies, 100% baths; 10-year lease. No bonus; will start building at once. See MR. ROBERTS.
LOU ROSE, INC.
470 Beverly Dr. Beverly Hills 859-851.

FOR LEASE—Hotel and service station together or separate. Apply SIERRA TAVERN BY THE SEA, 3 blks. north of San Juan Capistrano on State highway.

Wanted
WE handle chattel mortgages on hotels and apartments and real estate loans. J. M. OSHLER. TRinity 8925. 302 Delta Bldg.

BUNGALOW COURTS—
For Sale, Ex., Lease, Wanted

BEST BUY in Hollywood. Brand new 8-unit stucco court and garages, beautifully finished, large rooms, plenty of light and air, tile baths and showers, automatic water heaters, close to stores, car and studios. Income over $400 per month. This is a genuine bargain. For sale by owner at $20,000. Phone HOLlywood 1373.

DUPLEX court, 16 units. Ideal rental location. 3540 W. 6TH. 56578.

14 UNITS, almost ready, rent $25 per unit. Fine loc. 828 Lees Bldg. VA. 2606.

APARTMENT HOUSES—
For Sale, Ex., Lease, Wanted

For Sale.
TOUR CHANCE TODAY
65 rooms, 9½-yr. lease, rent $7.70 per room. Modern corner brick building; close in. Income $1200 per mo. $8000 gives possession. STEELE, 123 S. Broadway.

TALK TO WITHROW & EDSON,
815 S. HILL, SUITE 504. TUcker 1676.
17 YEARS HERE. "KNOW THEM ALL."
THE MEET TO SELL OR TRADE. "WE FINANCE."
SEE US.
YOU'RE SAFE WITH W. & E.

40-RM. HIGH-CLASS APT.
$8000 handles; beautifully furnished; long lease, low rent; no vacancies. Sacrifice at less than cost of furniture.
UNION REALTY COMPANY,
315 So. Broadway. Suite 222-4.

66-RM. apt. house, Westlake, everything new and modern, lease 9 years, rent $12.50 rm. Sacrifice on acct. death of owner. Call 817 STOCK EXCHANGE BLDG.

APARTMENT HOUSES—
For Sale, Ex., Lease, Wanted

For Sale
WILL LEASE
BRAND NEW APARTMENT HOUSE
AT A SACRIFICE PRICE.

This building is one of the finest apartments in Los Angeles and the owner must dispose of it at once.

There are 30 superb apartments all of them beautifully furnished. Modern in every sense of the word. Owner being in condition of market, but wants action. Call Montrose.

JAMES J. DONAHUE.
Wilshire corner Western. DRexel 4081.

MY APARTMENT
is filled with desirable tenants and making money. 21 rooms, beautiful furnished. Rent $250 long lease. I must leave town to operate another place. Will sell this one very reasonably. See my agents for all details. 3240.
VANDIKE

NEW STUCCO APT. HOUSE
Rare opportunity for safe, conservative investment. Two singles, 2 doubles, 4-room fully furnished. No vacancies. Inc. at low rates, $1230 mo. Will lease for 10 years and sell furniture or sell complete. Might consider some trade. Phone 74312, owner's agents.
BELL AND KLINE
4075 West Pico St.

APT. house, 40 rooms, new, stucco bldg., strictly up to the minute in every detail. Terrazzo floors, tiled baths, etc. Elegantly furnished, showing good net income. Can be handled with small cash payment at a bargain price.
F. B. HOWARD INV. CO., 832 S. Vermont, or 628 Title Ins. Bldg., 8th and Spring.

28-ROOM APT. HOUSE, new, well furnished. No vacancies. 10-year lease. Best district in Hollywood. Owner leaving town. Must sacrifice, good terms. Low price. MR. MODDRELL, with Chas. Norton Co., 6506 Hollywood Blvd. GR. 4102 or 4108.

BEST MONEY MAKER IN L. A.
25 singles, one 4-rm. and 3 hotel rms in fine loc. Elegantly furn. All large outside rms. Income $600. Building less than 1 yr. old. Buy this and make yourself some money. Small cash payment will handle. See agent, DRexel 6075.

LIST WITH OUR COMPANY.
We have a great many personal clients for whom we buy apartments and hotels. If you want to sell, call us.
BARRY REALTY CORPORATION
Great Republic Life Bldg. 8th & Spring.

TUcker 4505.

TO A real buyer I will make a real proposition on my 80-room close-in Westlake dist. apt. house. Your price, if reasonable, is my price with as low as $5000 cash down with easy terms. $10 per rm. rent. Long lease. Must sell. Call
PETER TUCKER 4505.

BEST buy in splendid apartment house in Los Angeles, 33-rm. brick bldg., west side central. Can be handled with small investment. Owner has other interests. A snap. Call at room 321 STOCK EXCHANGE BLDG., L. A.

SANTA CLAUS is here and is going to give you a real bargain in 36-rm. apt. house, vacancies. Only $1200 down. Total price $4000. WESTLAKE INV. CO., 1620 W. 7th st.

60-RM. hotel & apt., R. $200. Fine lease. Pr. $12,500, $4000 cash. We have more bargains like this. Also some fine hotel properties for sale. BATES, 626 DOUGLAS BLDG.

TO LEASE—Ready to furnish—
40 rooms apts. Modern. Only $18.
70 rooms apts. Modern. Only $30.
SEVENTH STREET BROKERS,
1130 W. 7th street near Bixel.

NEW 4-family apt., builder reduces from $21,000 to $16,500. Actual cost for quick sale, centrally located, big income. This is worth investigation. VErmont 0620 or 3240 Vandike 1164.

$15,000—$2000 WILL handle, balance $150 mo. Nearly furn. Hollywood apt., ideal location, clearing $440 mo. Summer rates. Must take account of other interest. 1930 ARGYLE AVE.

APT. HOUSE, 24 ROOMS, CORNER.
Long lease, near 9th and Figueroa. Terms. Lahanier, with
HAMELL CO., 917 W. 9TH.
1196

PARTY who can invest $5000 or $10,000 for owner's interest in large brick apt. and furnishings will lease 5 yrs. Compensation $2000 yr. to manage. Address V. box 498, TIMES BRANCH.

SACRIFICE—Modern brick apts., 32 rms. Bring offers. Income and expenses. Trade to $10,000, balance easy. Owner, 1647 W. 11TH. DRexel 5204.

16-TR. lease and furniture, new double 12-unit apt. house, 4 rms. filled. $1000 cash, small downtown mortgage. Chandler trade. No. University. 590557.

FOR SALE trade, new 102-rm. brick apt. house in walking distance. Will exchange bldg. and furniture for clear property. DUNKIRK 1429.

3 FLATS, furn. 4 rooms each, 2 garages, rent $95, $1000. 2-car garage. Rent $100. 3015 WALTON AVE.

For Exchange.
WILL SACRIFICE AND EXCHANGE!

Owner returning East must sell or trade new 24-apt. interest house, with secured lease. Will net 40% on investment. Can use Trust Deed as part payment. Exceptional opportunity.

JOE TOPLITZKY CO.,
See Mr. Waskewitz,
208 R. W. Hellman Bldg. Trinity 8451.

FOR EXCHANGE—Furnishings & lease of 20-room apt. house, equipment, good bungalow or flat property. This will stand investigation. LANGER-PANGBORN CO., Pierce Vandike 1736 and Vandike 4080.

For Lease.
WILL BUILD AT ONCE, FIREPROOF APARTMENTS, EAST OF FIGUEROA NEAR THIRD, 60 APARTMENTS, TWELVE SINGLES, TWO DOUBLES TO FOUR FLOOR SIX TO EIGHT ROOMS. BEST PRINCIPALS ONLY. NO TELEPHONE INFORMATION.

ARTHUR E. MORTIMER CO.,
818 CHAPMAN BLDG.
ALE J. D. RATCHELDER.

Wanted
WANTED—60-RM. APT. HOUSE in Westlake district. Must be low rent and good location. Ph. DUnkirk 1429.

BUSINESS INVESTMENTS—
All Kinds

I AM LOOKING for some one having a few hundreds dollars to join me in reaping the benefits of my 25 years' experience in perfecting and commercializing a proposition, now recognized nationally. Local field alone will make us all the money we will ever need. Will be ready for a big business. Don't fail to get in touch with me. Bank references. Address V. box 333, TIMES BRANCH.

MAN with business and executive ability who will invest $10,000 that should earn 2% per cent on investment can get position and start at $3000 per month and be associated with business men of high standing; references exchanged. Address N. box 150, TIMES OFFICE.

WANTED—Trustworthy man or woman to assist with exceptional small farm subdivision. Investment $6000 to $12,000 fully secured by first trust deed and guaranteed to pay 30000% profit; also good commissions. Address S. box 478, TIMES BRANCH.

I OWN considerable acreage near to the Standard Oil Co.'s oil wells; also 6 producing wells on my land and am going to incorporate to increase production. Want ice-plant and refinery with $10,000. A chance. Address T. box 81, TIMES BRANCH.

WANTED—Party with at least $25,000 cash to take over established business having exclusive Southern California distributing rights of diversified automobile necessity. This proposition will bear the most rigid investigation. Address T. box 212, TIMES OFFICE.

WANT party with $10,000 to join me in building 20 houses in subdivision near fine school; transportation, money to be used for advertising and labor. Lots worth $40,000, free and clear. Have one of finest selling organizations in city to handle sales. Address N. box 149, TIMES OFFICE.

HAVE you an idea? Is it perfected? Have you tried to interest capital? I will develope your ideas, manufacture and market for you, or sell your patent outright. Write, Address P. box 70, TIMES OFFICE.

WANTED—A pipe smoker with some capital to handle big seller. 200% profits and a sure repeater. Hours 10-3. 1005 MERCHANTS NATL. BK. BLDG., 6th & Spring sts.

WANTED—Office manager, salary $350 per month; must invest $10,000 that should earn about 25 per cent; references exchanged. Address N. box 148, TIMES OFFICE.

BUSINESS INVESTMENTS—
All Kinds

I AM LOOKING for some one having a few hundreds dollars to join me in reaping the benefits of my 25 years' experience in perfecting and commercializing a proposition, now recognized nationally. Local field alone will make us all the money we will ever need. Will be ready for a big business. Don't fail to get in touch with me. Bank references. Address V. box 333, TIMES BRANCH.

MAN with business and executive ability who will invest $10,000 that should earn 2% per cent on investment can get position and start at $3000 per month and be associated with business men of high standing; references exchanged. Address N. box 150, TIMES OFFICE.

WANTED—Trustworthy man or woman to assist with exceptional small farm subdivision. Investment $6000 to $12,000 fully secured by first trust deed and guaranteed to pay 30000% profit; also good commissions. Address S. box 478, TIMES BRANCH.

I OWN considerable acreage near to the Standard Oil Co.'s oil wells; also 6 producing wells on my land and am going to incorporate to increase production. Want ice-plant and refinery with $10,000. A chance. Address T. box 81, TIMES BRANCH.

WANTED—Party with at least $25,000 cash to take over established business having exclusive Southern California distributing rights of diversified automobile necessity. This proposition will bear the most rigid investigation. Address T. box 212, TIMES OFFICE.

WANT party with $10,000 to join me in building 20 houses in subdivision near fine school; transportation, money to be used for advertising and labor. Lots worth $40,000, free and clear. Have one of finest selling organizations in city to handle sales. Address N. box 149, TIMES OFFICE.

HAVE you an idea? Is it perfected? Have you tried to interest capital? I will develope your ideas, manufacture and market for you, or sell your patent outright. Write, Address P. box 70, TIMES OFFICE.

WANTED—A pipe smoker with some capital to handle big seller. 200% profits and a sure repeater. Hours 10-3. 1005 MERCHANTS NATL. BK. BLDG., 6th & Spring sts.

WANTED—Office manager, salary $350 per month; must invest $10,000 that should earn about 25 per cent; references exchanged. Address N. box 148, TIMES OFFICE.

BUSINESS INVESTMENTS—
All Kinds

I HAVE a good substantial business which right now requires the services of two good men. I am on the selling end and need good business man to take charge of paint and office. If right man can sell me on his business ability and reputation for square dealing, I'll let him in for $2000 share and share alike in profits. Give phone and some definite information about yourself and interview will be arranged if some one don't get this real opportunity before you do. Address S. box 36, TIMES OFFICE.

ATTENTION, INVESTORS! $85 will pay you $120 in 1 year. That's $35 profit. Or if you will re-invest your monthly dividends the same way your holdings at end of 12 months will be valued at $178, which will be paid to you in monthly installments. Not stock, not finance companies, not deeds or oil. Plain, straight legitimate business. Investigate. See ROBERT, 720-725 Detwiler Bldg., 412 S. 6th st.

FOR SALE—Interest in prosperous and going business in this city. $30,000 or security required. For detailed information from principal. Write or call 201 LANE MORTGAGE BLDG.

IF YOU ARE INTERESTED IN MOTION PICTURES AND HAVE CASH, AMT. MONEY TO INVEST, WRITE F. YOUNG, 110 STOCK EXCHANGE BLDG.

HELPER needed, good paying business. Sell int. (Salary large.) 201 GRANT BLDG.

BUSINESS OPPORTUNITIES
Of Many Kinds

Miscellaneous

A-U-C-T-I-O-N

ACME ELECTRIC SHOP
2807 WEST PICO STREET
MONDAY, AUG. 11TH, 10 A.M.
Mr. S. Rosenthal has authorized me to offer for sale and sell at auction the above named shop including all fixtures, stock, counters, signs, etc., etc. This business will be sold as an established business. Mr. Frost has established an unusually healthy business and he enjoys a credit rating which extends from the local jobbers to the eastern factories and the Pacific Coast Company. Only one reason prompts the owner to sell at this time. His health does not permit of his attending to the business and he has ranch interests which will require his time and attention. Inventory will be taken as of the time of the sale and will be open for inspection on the day of sale.
ELECTRICAL DEALERS ATTENTION!
This store would make a wonderful branch and radio installed will make a big money maker.
INSPECT THIS STORE
OPEN ALL DAY.
For Further Details Phone or Write
FRANK HOSKINS,
AUCTIONEER.
1103 SUNSET BLVD. MEt. 6137.

AT OCEAN PARK, a real busy meat, fruit and grocery. Average $1000 per day. Good fixtures. $4000.

BEER BAR AND CIGARS, west of Broadway. Good fixtures and stock, all new. A chance seldom offered. Rent only $325. See Oscar M. White,
MERRICK & RUDDICK, Inc.,
400 S. Hill st. Vandike 1164.

SEE "BECK."
REAL BARGAINS in business chances. Quick action, square dealing. Any kind of interest in Ocean Park, Venice or Santa Monica.
BECK
2816 MAIN STREET,
Next to Postoffice.
OPEN EVENINGS. Ocean Park.

$1500 MILLINERY $1500
Rare opportunity to get high class millinery shoppe at sacrifice price. Owner must return east. Stock and fixtures worth over $2000. Two short blocks to Hollywood Blvd. on Vermont ave. Nets $300 per month, rent $40. Vwe. Vandike 4270. 822 STACK BLDG.

OPPORTUNITY
to become identified with a clean established manufacturing business with good earning power and exceptional future. Absolutely no competition. Investigation. Broadcasts, references and capital required. Add. V. box 553, TIMES BRANCH.

STOCK, fixtures, tools, sleeping room, equipment of electric appliance, repairs and radio shop, wiring, tuned fused Eastern connections require attention. Any time evenings. 4634 HOLLYWOOD BLVD.

A WONDERFUL opportunity to acquire a substantial interest in a profitable industrial business in Los Angeles. Complete information given to one who sends satisfactory references. Address E. box 262, TIMES OFFICE.

HAVE 160 acres of good New Mexico oil land near railroad and drilling well. Will sell or trade all or part of it. Will accept Calif. oil or mining stock as part payment. Room 828, HOTEL JOVITA, Dallas, Texas.

SEEK AND YOU'LL FIND
$800 can be placed in clean proven business. Mostly fully secured quick turnovers make our net profits exceptionally good. Ask MR. MOREY, Chamberlain Arms, 2700 Darwin ave. Phone Capitol 1117.

DOCTOR WANTED to buy interest in a San Diego advertising medical practice that tells the truth in a dignified manner. Can be operated from any community. Address T. box 228, TIMES BRANCH.

ESTABLISHED general merchandise business in San Joaquin Valley. Fine opportunity for man and wife. Must sell at once. Will stand investigation. J. H. and OTTIE McKAMEY, Biola, Cal.

AUTO SERVICE STATION—
Steam cleaning, polishing greasing and tire repairing. All under cover in good location. Plenty of work. $350. 601 SO. FIGUEROA.

FOR LEASE—Auto camp on Valley Blvd. at First and Oak streets, Pomona. Opposite auto camp ground. Lease 10 lots, $2,500 rent. FRANK TANDY, 960 E. Alvarado street, L. A. DUnkirk 5020.

TWELVE years in the same location handling only the best.
W. S. RATTRAY & CO.
600 Title Insurance Bldg.
8th and Spring.

PARTNER wanted to take charge of office and help finance paint mfg. business. $3500 required. Will be fully secured. Exchange rate. Worth investigating. P. O. box 703, Station C.

GROCERY and fruit, doing a cash business, small store in busy location. Must sell in three days time. Suitable for lady, good lease, $800. Full price. 601 SO. FIGUEROA.

FOR SALE—Nice clean business for couple. Good lease. Living quarters. Stock, fixtures and furniture. Rent $27.50 per mo. Price $600. Call at 1942 EAST FIRST ST.

HALF interest in well estab. upholstered furniture mfg. business. One partner retiring. Price $18,000. Worth $25,000. Cash. Address W. box 180, TIMES OFFICE.

BUILDING covers with extraordinary building contracts needs additional partner with $5000 ready capital. Rare opportunity for right party. Address T. box 350, TIMES BRANCH.

FOR SALE—Good paying lighting fixture business, invoices $30,000. Will sac. $25,000. Total average inv. $20,000. Address R, box 33, TIMES OFFICE.

CAPITAL WANTED—
Business man to invest from $5000 to $25,000 and take active interest in going business.
Address LL, box 455, TIMES BRANCH.

FOR SALE—Equity in automobile repair shop on account of steady customers as well as transient trade. Reasonable price. 3562 PASADENA AVE.

PARTY with $2000 or more, take active part in building and selling small homes. Handle own money. Rare opportunity Address R, box 31, TIMES OFFICE.

LATE 1923 Chevrolet truck, good condition, new paint. Equipped for lunch and ice cream bus. Call after 4 p.m. 1536 E. 54TH.

OLDEST auto paint shop in Hollywood for sale. Approx. $30,000 annual business. Must take care of my ranch. C. S. DAVISON. 1080 N. Western.

FOR SALE
Grocery store, Washington Boulevard, Venice. New stock, long lease. 1529 WASHINGTON BLVD.

HAVE $3500 equity in fine confectionery, lunch, home made candy equipment, 4-yr. lease. Will sell or exchange for good west side apt. house. TR. 2710.

FOR SALE—Morning daily, San Joaquin Valley, good town, diversified resources, good opportunity. Address E. J. SHARLAND, 1717 Central st., Bakersfield, Cal.

HAVE YOU $2500?
Soda fountain, fixtures and groceries on main blvd. part. lease 5½ yrs. Good people to right party. 4525 S. Vermont.

HIGH class service station, making money. Fine Glendale location. $3000. $3000 cash, balance easy. Owner. Address V. box 520, TIMES BRANCH.

WILL sell al lor half interest in paying concession at Venice. Don't overlook this. P. O. box 184, Venice, Cal.

COMPLETE going service station. Good corner, Hollywood. $3800, terms. Owner, Co. CORNING, Hollywood 1411.

$50 will start you in good money making business; no oil, stocks or peddling. See MR. SPENCER, 4201 South Main St.

CALLED EAST. MUST SELL AT ONCE. DOUGHNUT SHOP & LUNCH ROOM. CHEAP RENT. 4019 S. VERMONT.

10 ROOMS, excellent furniture and location. Cheap for cash. Terms if desired. 1476 SUNSET BLVD.

CONCESSION No. 428, Lincoln Park ave., opposite Lincoln Park. Sacrifice.

HAVE good clean proposition for promoter. Address PP, box 10, TIMES OFFICE.

STORE building and furniture, $175 cash, lease. FABER 0605. 3284 S. FREMONT.

FOR SALE—Store in thriving city, well invoice. C. C. WHEELER, Fallbrook, Cal.

WE sell everything and have what you want. 924 S. SPRING ST. Room 521.

COMFORTABLE living for man or woman with $1000 W. SHELTON, La Jolla.

HAVE fine rest. fix. and location. Want partner with a little cash. PHI. 857990.

BUSINESS OPPORTUNITIES
Of Many Kinds

Miscellaneous

ORDERS MUST BE FILLED—
We recently opened a business in a field we knew to be ripe. The business is already on a very profitable basis, and we are now moving into larger quarters. The opportunities in this line are limitless; we have only scratched the surface. But to take care of the work now at our door we must have additional capital at once. To a person with $1000 we will submit black and white evidence of a most remarkable proposition. Address L, box 106, TIMES OFFICE.

Business—Classified

ACCOUNTANT—Thorough business man or woman with $4000 to $6000 to invest in mfg. bus. Call 4-7, 234 DOUGLAS BLDG.

ADVERTISING man to invest in established business. Investigate. 437 W. OCEAN, Long Beach.

ART & gift shop; nets $50 week, good location and fixtures. High-class stock all for $1900. 510 Delta Bldg., 426 S. Spring.

AUTO park, 50 car capacity, downtown loc. Want and grease rack pays rent. Lease $55. Full price $505.

ESTABLISHED garage and repair shop. Centrally located, Pasadena. 50-car storage, tires and accessories. Good for $1000 profit mo. Partners disagree. Price $35000, $5000 must be paid.
Room 316, 742 S. HILL ST.

AUTO DUMP TRUCK
PIERCE-ARROW on 2-car steady job, earning an average of $700 per month. Permanent hauling in Los Angeles.
EASY TERMS
1521 S. SAN PEDRO ST.

AUTO repair shop, ½ int. $500. A real place for handy man to make $50 wk. Good location. Rent $40. 1 car lease. Sacrifice. 225 CHAPMAN BLDG., 756 S. Broadway.

AUTO top shop. Must be sold today. Make offer. 521 S. SAN PEDRO.

BAKERS, ATTENTION! What do you think of 1104 S. Norena st. as a location for a bakery. Reasonable rent.

BAKERY fully equip., brick ovens. Also Dodge truck. Barg. 2013 S. VERMONT.

BAR and lunch, doing better than $70 per day; an unusual bargain; four years' same low overhead, established over four yrs. Best buy in city; $4000. Great Western Co., 204 S. Spring, rm. 912.

BAR lunch and cigar stand, modern, will sell all or take partner. My partner getting married. Price right. 541 ½ LOS ANGELES ST.

BARBECUE lunch and soft drink stand, 5-yr. lease, cheap rent. Located 3743 CAHUENGA. Terms. See owner 943 S. LAKE. DRexel 3202.

BARBECUE—Best Suburban location in Los Angeles for barbecue or oil station on main highway to San Francisco. W. G. LOOMIS, 1220 Sun

GIRL MUSICIANS CHARM HEARERS

KHJ Listeners Entertained by Piggly Wiggly Trio

Radio Philosopher Talks on "Wind of Progress"

Ballads Are Sung by Baritone, Thorlief Olsen

BY CLAIRE FORBES CRANE

The Piggly Wiggly Girls were with us at the studio again last evening and proved as charming as ever to their unseen audience. Everyone knows what attractive things can be taken from the shelves of the Piggly Wiggly stores while one browses about undisturbed. Each of the Piggly Wiggly Girls is a storehouse of lovely music, from which can be obtained all the lovely melodies which our radio family likes to hear. Last evening the trio played many old and new numbers from the classics in their usual finished and well-rounded manner.

There is scarcely anyone in our family who has not grown to love and respect our "Radio Philosopher," G. Allison Phelps. As a stone which is thrown into the water sends its endless circles out upon the ocean, so do the talks of G. Allison Phelps sent forth upon the ocean of life carry their messages of help and understanding to every nook and corner of radioland. Last evening the Philosopher talked on "The Wind of Progress." It was not an enervating southern breeze, but a keen, vigorous east wind which went briskly about its business of blowing away the chaff and dead leaves of misunderstanding and ancient superstition. To those of our family who are making a scrap book we might say that this speech will be found in the Sunday paper.

BARITONE IN PROGRAM

Thorlief Olsen, baritone, singing through the courtesy of the Continental Bank, accompanied by Florence Joy, gave a group of ballads in the suave manner for which he is rapidly becoming noted.

Al Schiller is a pianist whom Radioland is always glad to hear. His compositions are clever and original, and last evening he gave generously of his work. Assisting him on the program was Sidney Lipman, violinist. His playing was most enjoyable, and we believe that he has entered into an agreement as co-writer with Al Schiller. Here's hoping they will turn out some snappy numbers.

We should ever decide to hold a contest from KHJ to decide which of our dance orchestras that broadcast from the station at the noon hour was the most enjoyable, the voting would be brisk and hectic. We are sure, however, that Wayne West and his Westerners, playing through the courtesy of the Greenwich Village, who visit us every Thursday, would be well up in the lead.

SUBTLE JAZZ

They consist of Wayne West, leader, clarinet and saxophone; Russell Plummer, clarinet and saxophone; Ambert Bair, violin; George Tackabury, banjo and Art Crippen, drums. Their jazz is of the smooth, subtle kind that slips through the air, and makes you wish it would never stop. It will be remembered that this organization has but recently returned from the South Sea Islands, where undoubtedly they acquired the secret of their intriguing music.

The matinee hour brought one of the interesting Hollywood Bowl programs, sponsored by Mrs. J. J. Carter. It presented Bess Daniels, pianist, in one of her delightful illustrated lectures on orchestral music. Radioland will miss Miss Daniels and her fund of interesting information with the cessation of the concerts.

The children's hour was opened as usual by Prof. Walter Sylvester Hertzog with a page of American history.

The remainder of the program was almost entirely given over to a gifted family of young people, Louis Kaplan, violinist, pupil of Morris Stoloff; Beatrice Kaplan, pianist, and Helen Kaplan, 15-year-old cornetist. Louis Kaplan played two violin solos, "Gypsy Dance," by Nachez, and the "Meditation" from "Thais," by Massenet.

EASE OF TECHNIQUE

Realizing, as we did, the splendid artistry of his teacher, Morris Stoloff, it was not surprising to hear such beautiful tone and ease of technique as Louis Kaplan exhibited last evening. He is more than ordinarily gifted and seems destined to a brilliant future. His sister, Beatrice, gave Godard's "Chromatique Waltz" with a dash and verve astonishing in one so young. It is always interesting to hear a child play on an instrument other than the piano or strings which they have desired to master of their own accord. Last night the youngest member of the Kaplan family, Helen, who has already appeared as a soloist at local theaters played a cornet solo, "Nadine," by Henton. Her sonority was round and full, and the pitch was excellent. As a finale this gifted family played selections from "The Mokado," by Sullivan, arranged as an ensemble for their respective instruments.

Mary Olive Horton, soprano, who was a Y.M.C.A. entertainer during the war, accompanied by Beatruce Kaplan, gave four story songs, including "A Tiny Fish I'd Like to Be," by Gaynor, and "The Philosopher," by Horatio Parker. Mrs. C. T. White gave some interesting readings.

GOSPEL MEETING TO OPEN

Raymond T. Richey, youthful evangelist of Houston, Tex., will begin a three weeks' old-time revival and gospel healing meeting at Seventh street and Alamitos avenue, Long Beach, tonight at 7:45 o'clock.

The Radio Stores Co.
Home of the
RADIOLA
426 WEST EIGHTH NEAR OLIVE
348 SOUTH SPRING NEAR FOURTH

Gardner Single Control Radio Set

Installed complete with 2 head sets, $30; four head sets, $40; six head sets, $50. No tubes, no batteries, no fuse, no interference.

Gardner Laboratories
511 E. 9th St. MAin 8295.

Prominent Contralto and Flutist of Southland at K H J

"Little Minister" of the Air

K-H-J The Times Schedule

TODAY'S PROGRAM

12:30 to 1:15 p.m.—Program presenting Ruth Thompson, pianist. The Piggly Wiggly Trio.

2:30 to 3 p.m.—Hollywood Bowl program, sponsored by Mrs. J. J. Carter, presenting Bess Daniels, pianist, and Tilda Rohr, contralto.

6 to 6:30 p.m.—Art Hickman's Concert Orchestra, Biltmore Hotel, Edward Fitzpatrick, director.

6:45 to 7:30 p.m.—Children's program, presenting Prof. Walter Sylvester Hertzog telling stories of American history. The weekly visit of Richard Headrick, screen juvenile. "Jazzy Graham," the singing dog. Webb's Revue: Billy Jane Webb, soprano; Fay Marie Steiner, violinist; Jack Devon, whistler, and Virginia Adams, contralto.

8 to 9:30 p.m.—Program presented through the courtesy of Mr. and Mrs. J. L. Hunter, owners of "The Raven," at Laguna and San Juan Inn, San Juan Capistrano, arranged by Julie Kellar, harpist. The Julie Kellar Trio. E. Emmett Flood, baritone, and William Hullinger, flutist. Ernest McGaffey will give a talk on "Highway Patrol."

9:30 to 10 p.m.—Program presenting Charlie Wellman, tenor, singing through the courtesy of Kieruff & Ravenscroft, and Bill Hatch, pianist.

10 to 11 p.m.—Art Hickman's Dance Orchestra, Biltmore Hotel, Earle Burtnett, director.

LOCAL SCHEDULE

TIMES	12:30 to 1:15 p.m.
TIMES	2:30 to 3:00 p.m.
Angelus Temple	5:30 to 6:30 p.m.
Herald	5:30 to 6:30 p.m.
Examiner	5:30 to 6:00 p.m.
TIMES	6:00 to 6:30 p.m.
TIMES	6:45 to 7:30 p.m.
Earle C. Anthony	7:45 to 8:00 p.m.
Angelus Temple	7:30 to 9:15 p.m.
Herald	7:00 to 9:00 p.m.
TIMES	8:00 to 10:00 p.m.
Examiner	9:00 to 10:00 p.m.
Angelus Temple	9:15 to 10:00 p.m.
Earle C. Anthony	10:00 to 11:00 p.m.
TIMES	10:00 to 11:00 p.m.
Angelus Temple	10:00 to 11:00 p.m.
Earle C. Anthony	11:00 to 12:00 p.m.

Dunlap Refuses to Admit Crimes and Case is Set

Harry J. Dunlap, asserted badge bandit, pleaded not guilty yesterday to an indictment charging eight robberies, one attack on a woman and one assault with intent to commit murder. Judge Crail set the case for the 18th inst., the same date on which a hearing on a previous indictment which charged Dunlap with murder and other crimes will be conducted.

Dunlap's counsel, Attorney Golden, protested against such an early date for the trial, but Dep. Dist. Atty. Burke insisted it was desired to try Dunlap at once. The two indictments contain sixteen counts.

Considerable speculation was aroused around the Courthouse when it was discovered that defense subpoenas had been served on Dist. Atty. Keyes, Chief Criminal Deputy Sheriff Wright, Deputy Sheriffs Dewar, Bell, Monteleone, White, Modie and Bright, Detective A. W. Fitzgerald of the Standard Oil Company and James E. Edwards, the "Silk Hat" bandit. The latter, if put on the stand, can refuse to testify as he faces criminal charges himself.

The purpose of the subpoenas was not disclosed.

HEAVY BOND IN DOPE CASE

Raphael Peralta, arrested yesterday by Federal Narcotic Agent DeSpain, is held in the County Jail under $5000 bond on a charge of violating the Harrison Act. According to Agent DeSpain, the arrest was made in the Southern Pacific freight yards near Macy and Alameda streets after Peralta had sold $15 worth of morphine to the agent.

DIVORCE IS GIVEN WIFE OF DE COO

Woman Sobs as She Tells Court How Former Police Commissioner Treated Her

Charles A. De Coo, wealthy lumber dealer and former Police Commissioner, was divorced yesterday by Lydia A. De Coo on grounds of desertion. At the hearing, which was not contested by De Coo, Mrs. De Coo wept when she told of their last few months together.

"When I came home from five months in the hospital," she told Judge Fleming, "he hurried me off on a visit to Illinois. While I was there I received a letter from him urging me to go to Reno and get a divorce.

"During the last few months we lived together he refused to speak to me, relaying his messages through a friend who was living in the house."

About a year ago Mrs. De Coo sued for separate maintenance. He filed a cross-complaint, asking for a divorce, which, however, was dropped later. A settlement was made out of court, it was announced. Two months ago she filed suit for divorce, charging cruelty.

Mr. De Coo was removed from the Police Commission several months ago by Mayor Cryer after a deadlock had developed in that body opposing former Chief Vollmer. Many civic organizations combined at the time urging his removal. The grand jury investigated a lumber deal with the Madison Square Gardens Boxing Club, a negro club on Long Beach avenue, to determine if De Coo was financially interested in its maintenance. No action was taken, however.

BANKRUPTCY TRUSTEE SUES FOR PROPERTY

DECLARES MERCHANDISE WAS CONCEALED PRIOR TO FILING PETITION

Louis Rothstein, trustee in bankruptcy of the estate of Abraham Rothenberg, New York merchant, yesterday filed suit in Superior Court against the Eastern Investment Company and others for the recovery of property Rothstein declared had been concealed by Rothenberg shortly prior to his going into bankruptcy.

Rothenberg was declared to have purchased $125,000 worth of merchandise a few months before he filed a petition in bankruptcy and to have sold the goods for more than $100,000 without listing the proceeds in his estate. Samuel and Sarah Fine, Rothenberg's parents-in-law, and others were declared to have conspired with him to bring the money to Los Angeles and here organize the investment company. Rothenberg was said now to be serving a term in Federal penitentiary at Atlanta for having illegally concealed his assets.

SUIT FOR SALARY OF DOG WON BY OWNER

Justice Hanby yesterday ordered Ann Small and George Oswald to pay $45 to D. H. Brandstiller, who sued for that amount as salary for his Russian wolfhound Kronski at the rate of $15 a day. The dog was said by Brandstiller to have been hired by the defendants to appear in the Musical Fashion Revue at the Mason on June 26, last. The dog's owner told Justice Hanby that the aristocratic canine often earned $15 in a few minutes in motion pictures.

WIFE TELLS OF FORCED NIGHT RIDE

Divorce Plea Complains of Being Driven Out in Flimsy Night Dress

As a sequence to a night on which, with her only clothing a silk night gown, she asserts her husband drove her many miles through the streets, struck and cursed her, and at last marooned her, still filmily clad, in a downtown parking station, Mrs. Gladys Baird of 206 North New Hampshire street yesterday filed a divorce suit against Walter H. Baird. The night, Mrs. Baird says, was that of June 4, last. One result was Baird's conviction in Police Court and sentence to ninety days' imprisonment, the complaint says. Mrs. Baird declares that on Tuesday he came home, cursed her, removed all her clothing from the house and departed.

The June 4 affair was entirely without provocation on her part, according to Mrs. Baird, and was a complete surprise. She declared Baird came home late that night, and with blows and other force compelled her to get out of bed and into his car with no additional clothing than she wore in bed. after driving many miles about the city Baird took her to a lonely spot in the outskirts and there beat her until she was unconscious, she declared. Then he went home, she says, and got all the money out of her purse.

Then he placed her in the car again and drove downtown. When he left the car he gave instructions to the parking station attendant that no one was to take it out but himself, according to Mrs. Baird. But when he had gone she managed to attract the attention of a policeman, and the police got some clothing for her and took her home, she said. Baird's arrest followed.

The Bairds were married September 24, 1921, and got along fairly well till last December, the complaint declares. One night, Mrs. Baird asserts, Baird threw a lighted cigarette into her hair and set it afire, burning a good deal of it off and causing her great mental anguish.

Mrs. Baird, whose attorney is Milton Cohen, asks $200 a month allmony.

AGREEMENT REACHED ON MILK ORDINANCE

The City Council yesterday afternoon agreed to change the new milk ordinance, which Mayor Cryer had vetoed, to meet objections to the measure. The Council agreed to reduce from thirty-six hours to twenty-four the time limit set for the pasteurization of milk after production, but retained the sixty-hour time limit for all milk to be delivered to consumers from the dairies. Councilman Criswell said that more competition was needed in order to reduce the price of milk in Los Angeles and said that every assistance should be given to enable several hundred Imperial Valley dairies to ship milk to Los Angeles.

"Local Laughs"

Local Laughs Editor,
Los Angeles Times.

Here is my laugh for the screen (not more than 30 words.)

.....

.....

.....

.....

.....

.....

.....

.....

NAME .....

ADDRESS .....

MOTION PICTURE THEATER I ATTEND.....

Use this blank, or paper of similar size, and write on one side only. Fifteen cash prizes will be paid for the best "Local Laughs" every week—$5, $3, $2, and twelve of $1. Prize-winning laughs, with names and addresses of contributors, will appear in "LOCAL LAUGHS" film. The first run of this film is released each Saturday at Loew's State Theater, Los Angeles. It is also shown at following theaters: LOS ANGELES, Olympus, 3164 East 1st St.; Wilshire, 321 S. Western; Tivoli, 43rd and Central—HOLLYWOOD, Granada; Apollo—LONG BEACH, Palace—SANTA ANA, Yost—INGLEWOOD, Seville—SAN PEDRO, Cabrillo—SANTA PAULA, Mission—BISHOP, Bishop—GLENDALE, T. & D.—RIVERSIDE, Mission. Send all communications to Local Laughs Editor, The Times.

POWER IS MENACED BY BLAZE

Quick Work at Plant of Edison Company at Redondo Saves Station

What might have resulted in the loss of approximately one-fifth of the Southern California Edison Company's supply of electricity when fire broke out in the Redondo steam plant yesterday, was averted, according to reports, by the immediate discovery of the blaze and the quick work of the "first aid" crew at the plant.

According to advices received by Power Supervisor Butler the fire started when a short circuit occurred in the Colton trunk line and a switch blew out at the plant. Operation of the Redondo unit was suspended for three hours.

The same plant received a similar setback several weeks ago and resulted in a $10,000 loss to the company for repairs. The Redondo unit supplies approximately one-fifth of the Edison Company load for Southern California, or a total capacity of 60,000 horsepower.

Supervisor Butler announced that another auxiliary plant has been secured for assisting the power shortage on the Edison lines. The unit, Mr. Butler said, is one that has been supplying the Wright and Callender Building and has a capacity of 20,000 kilowatts a month. Through the installation of gasoline engines to operate the Huntington Park water system the electricity which has heretofore supplied the city is also available, Mr. Butler said.

TRANSFER HEAD CITED

Patrons Complain of Collections; Stage Lines Ask Tariff

On complaint of patrons of the Bevery Hills-Sherman Transfer Company in connection with c.o.d. collections, the State Railroad Commission yesterday ordered A. A. Hardie, owner of the truck line, to appear before the commission on the 22nd inst., and show cause why his certificate of operation should not be revoked.

Eleven motor stage companies filed with the commission a request for authority to establish within thirty days a joint passenger tariff giving through fares between points on the separate lines. The stage lines making the application are the Pickwick Stages, Northern Division; Pickwick Stages, Murietta Mineral Hot Springs Auto Stage Line, Packard Stage Line, West Coast Stage Line (Oregon;) Boyd & Mattly Stage Line, California Transit Company, Crown Stage Line, Kern County Transportation Company, Motor Transit Company and the Valley Transit Company.

COUNTY JAIL-BREAK PLOT IS DISCOVERED

An attempt at jail-breaking was discovered yesterday in Tank No. 9 of the County Jail. A keeper discovered that several bars had been sawed part way through and reported to Jailer Croushorn, who had the tank searched. The search showed two small saws secreted in it, but the jailer was unable to learn who had secreted them. An investigation was begun to try to trace them.

Now In Effect!

Greatly Lowered Prices on Discontinued Models of

Garland Gas Ranges

These fine ranges, long known as "The World's Best," used in introduction to the housewife who is well informed on household equipment. Many patented features insure perfect cooking and baking with a "GARLAND."

Garland Gas Range
With 18x18-in. Oven
Has nickel plated oven door, white enamel panels and drip pan. Priced regularly at $58.50.
$52.50
Same Style With White Enamel Splashers
$57.50
Priced regularly at $63.50

Garland Gas Range
With Ovenheat Regulator
$69.50
Here's real economy and efficiency for you. Thrifty Housewife. If you have never used an oven heat regulator, you have no idea what comfort and convenience you're missing. This range sells regularly at $78.50.

$5 —delivers any discontinued model you select.

COLYEAR'S
"Where Bargains Reign"
507-509-511 SOUTH MAIN STREET
Near Fifth and Main Streets

Issued on Sunday—Read All through the week.
FARM AND TRACTOR MAGAZINE
Of the LOS ANGELES SUNDAY TIMES

Eveready reduces "B" Battery prices!

Growing popularity of radio—Greater demand for "B" Batteries—Installation of improved manufacturing equipment—Increased and more economical production Enabled us to greatly reduce Eveready "B" Battery prices as of August 1st

Here's where you profit

—Better quality, longer-lasting Eveready "B" Batteries.
—Much lower operating costs than ever before
Now—repower your radio set with

No. 767	No. 766	No. 772	No. 764
Horizontal 45-volt large size "B" Battery	Horizontal 22½-volt large size "B" Battery	Vertical 45-volt large size "B" Battery	Vertical 22½-volt medium size "B" Battery
Formerly $5.00 Now $3.75	Formerly $2.50 Now $2.00	Formerly $5.00 Now $3.75	Formerly $1.90 Now $1.75

EVEREADY Radio Batteries —they last longer

Manufactured and guaranteed by
NATIONAL CARBON COMPANY, INC., New York—San Francisco
Headquarters for Radio Battery Information